Fear less, hope more; eat less, breathe more; hate less and love more---and all good things are yours- ELBERT HUBBARD

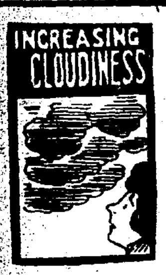

WEATHER FORECAST FOR FORT WAYNE AND VICINITY.

CLOUDY TONIGHT AND TUESDAY; WARMER TUESDAY.

The Fort Wayne Sentinel

The Sentinel is the Only Evening Newspaper in Fort Wayne Receiving the Associated Press News Dispatches

ESTABLISHED 1833. MONDAY EVENING, JANUARY 4, 1915. DAILY, 1 CENT. SATURDAY, 5 CENTS.

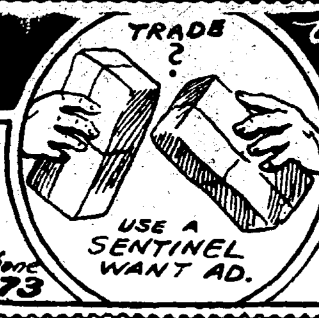

Want to Exchange?

DO YOU WANT TO TRADE SOMETHING YOU HAVE FOR SOMETHING THE OTHER FELLOW HAS?

French Cannon Fire Overwhelming

Indiana State Library

LOSS OF STEINBACH ADMITTED BY BERLIN

The Little Alsatian Town is Scene of Some of the Bitterest Fighting of the War.

Berlin, Jan. 4.—(By Wireless to London, 3:55 p. m.)—The official communication issued today by the German army headquarters says, "In the western theatre of the war except for a more or less heavy artillery combat along the front it was generally quiet.

"Only near Thann (Alsace) did the enemy show great activity. After an overwhelming bombardment of the heights to the west of Sennheim the enemy succeeded during the evening in capturing our demolished trenches on these heights and in connection therewith the village of Steinbach which we stubbornly defended and which frequently has been mentioned in our reports during the last few days.

"The heights were retaken during the night after a bayonet attack. Fighting for the village of Steinbach continues.

"In the eastern theatre of the war the situation is unchanged. Our attacks in Poland to the east of the Rawka river continue."

CLAIMS AT WIDE VARIANCE.

Assertions of Contending Armies in East Irreconcilable.

London, Jan. 4.—12:48 p. m.)—Utterly irreconcilable are the claims of the contending armies in the east. In the west the unprecedented wet weather precludes operations which could give decided advantage to one side or the other.

The activities of the Turks in the Caucasus seems to be assuming an increasing importance judging from the attention the Petrograd official communications are devoting to this region. Although not admitting that the Turks have been victorious it is conceded they are fighting with greater valor and stubbornness in the vicinity of the fortified town of Sari Kamysh. The Turks claim to have taken this position. Russia, however, does not admit this and says the Turks have suffered enormous losses.

Comparing the Turkish and the Russian statements it would seem that the Turks at the present time are making some headway although both sides are losing heavily as their troops flounder and fight through the deep snow and in the bitter cold of these high altitudes.

Today's War News Given in Summary.

The capture by the French of Steinbach, a small Alsatian town near Thann, is admitted in today's statement from the Berlin war office. The advance of the French was preceded by an artillery bombardment which the German statement describes as "overwhelming," and which enabled the French to occupy trenches near Sonnheim, as well as the town of Steinbach. These trenches later were recaptured, the German statement says.

Except for this fighting along the eastern end of the battle front there is little activity, the German counter attacks apparently having halted effectually the forward movement which the allies attempted last month. A few unimportant gains are chronicled in the French official statement, which also says that an attempt to capture a village in the Meuse failed.

The German statement makes no mention of the severe fighting in the east reported by the Russians. It says merely that the situation is unchanged and that German attacks continue.

ALLEN COUNTY WILL RECEIVE $55,424.16

Indianapolis, Ind., Jan. 4.—A total of $1,567,138.34 was apportioned among the 92 counties of the state at the semi-annual apportionment of common school funds announced by the department of public instruction. A balance of $6,843.92 was left in the treasury. The Jan. 1, 1914 settlement amounted to $1,480,078.08.

The apportionment today was made on the basis of a percapita distribution of $1.98 for 766,383 children of school age in the state.

Allen county paid into the state treasury for the school fund $53,984.23 and was apportioned $55,424.16; St. Joseph paid $36,078.55 and received $49,973.22; Tippecanoe paid $27,509.36, received $21,453.30; Vanderburgh paid $39,451.62 and received $49,220.82; Vigo paid $41,344.50 and received $50,135.58, and Wayne paid $27,754.97 and was apportioned $21,243.42.

DOCKETS ITS APPEAL.

Harvester Concern Carries Case to Supreme Court.

Washington, Jan. 4.—The International Harvester company today docketed in the supreme court its appeal from the decision of the lower federal courts which adjudged it a violator of the Sherman anti-trust law. The government will ask the court to advance the case for early argument, with a view of getting a decision if possible before the summer recess.

HOPE TO STOP WAR EXPORTS

Strong Delegations Before House Foreign Affairs Committee.

CALL PRESENT PLAN UNFAIR TO GERMANY

German-American Alliance and A. O. H. United in Making Protest.

Washington, Jan. 4.—Delegations from New York, Philadelphia, Chicago and Baltimore, among them representatives of the German American Alliance and the Ancient Order of Hibernians, appeared today before the house foreign affairs committee to favor pending congressional resolutions to stop exports of war materials to the European belligerents.

Resolutions presented by the German American Alliance delegation included a letter written by President S. J. Hexamer, of Philadelphia, to President Wilson dated Dec. 9, "in the interest of neutrality," saying that one of the nations engaged in the war "could get munitions from this country."

"Our failure in keeping strict neutrality becomes thereby," the letter continued, "an unfriendly if not inimical act against one particular nation."

The German-American View.

"You cannot imagine, Mr. President," he wrote, "with what chagrin it fills the Americans of German descent to see the resources of this great country which they have helped to build up placed at the disposal of enemies who with their overwhelming forces have proclaimed it their avowed purpose to crush our ancestral home.

"Since the attitude of our government enables England to cut off, against our own interests, even the most necessary supplies from the civil population of certain countries do you think, Mr. President, that thereby the assertions that the neutrality of the United States

(Continued on Page 2, Column 4.)

AFTER PRESIDENT TO MAKE SPEECHES

Washington, Jan. 4.—President Wilson today began planning the speeches he expects to make on his return trip from the San Francisco exposition this spring. He told callers he wanted to accept some of the invitations and soon would map out a definite itinerary.

Senator Thomas and Representatives Keating and Taylor, of Colorado, asked him to speak at Denver. Senator Fletcher and Senator Gore asked him to speak at a meeting of the southern industrial colleges at Muskogee, Okla., in April.

Senator Sheppard invited him to speak in Dallas. Invitations already have been extended to him to stop in Chicago, Omaha, St. Louis, Kansas City, Salt Lake City, Los Angeles, Milwaukee and Indianapolis.

X-RAY IS TURNED ON INDIANAPOLIS NOW

Indianapolis, Ind., Jan. 4.—The federal grand jury today began an investigation of election conditions in this city.

The investigation will probably require more than a week as more than 100 local men have been subpoenaed to appear before the grand jury which before its recess for the holidays returned an indictment, which resulted in the arrest of 114 Terre Haute men, including the mayor, charged with conspiracy to corrupt the election of Nov. 3, 1914.

Among the local men called to appear before the federal investigators today is W. P. Patton, county auditor, who was ordered to take with him the records of the last registration.

HURLED TO PILOT OF AN ENGINE; WILL LIVE

Sullivan, Ind., Jan. 4.—Columbus Bough, 65, a merchant of Pleasantville, is alive today after an experience he will not soon forget. Bough, returning from Carlisle in a closed buggy, was reading his mail and did not see an approaching freight train on the Chicago & Eastern Illinois railroad. The train struck his buggy, demolishing it. The horse saved itself by jumping from the track.

A search for Bough revealed him lying wrapped in his [illegible]

"I Mean You!"--One of the Characteristic Poses of Evangelist Lyon

Veteran Instructor at Concordia College is No More

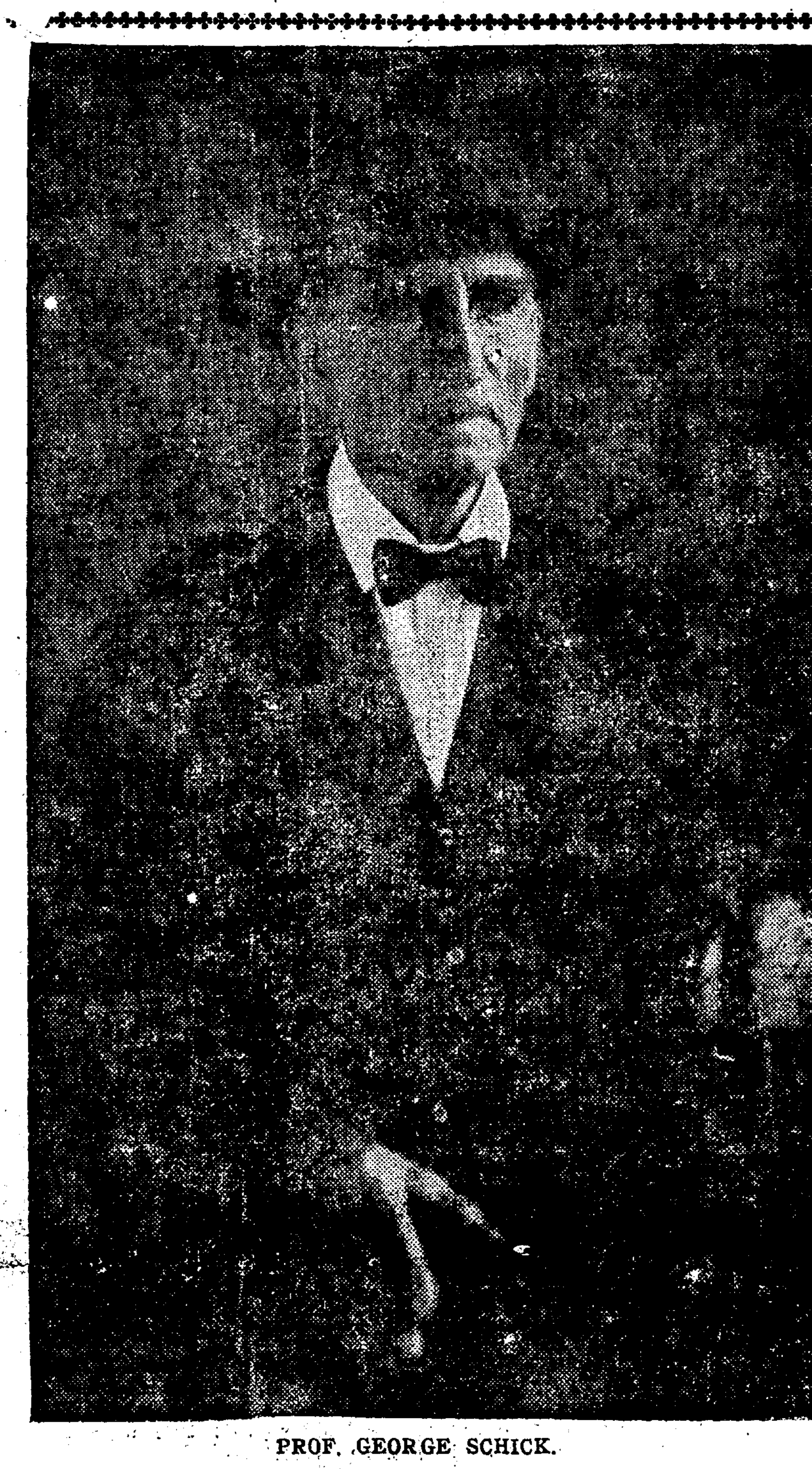

PROF. GEORGE SCHICK.

BIG FIGHT ON AMENDMENTS

Lively Interest Certain as Proposition Comes Up in Legislature.

LAWMAKERS WILL GATHER THURSDAY

Gov. Ralston Puts the Final Touches on Biennial Message.

Indianapolis, Ind., Jan. 4.—Twenty-two proposed amendments to the constitution for the state of Indiana will be voted on during the sixty-ninth general assembly that convenes here on January 7. In the event of approval of the legislature to any of the propositions, their adoption will be left to a vote of the people at the next general election.

The amendments were introduced at the 1913 session of the legislature by former State Senator Stotsenberg, of New Albany, and were passed by both houses of the assembly.

The action of the legislature upon these amendments will be of general interest especially in view of the fact that the voters in the election last November disapproved of the calling of a constitutional convention this year by a large majority. Opposition will develop it is understood to the passage of certain proposed amendments while it is expected others will be passed.

Some Important Ones.

Among the more important amendments proposed are those giving the legislature the right to enact a workmen's compulsory compensation law, providing compensation for injuries or death occurring in hazardous employment; providing reforms to the taxation system in the state by classification of different kinds of property; giving municipalities the right to go beyond the present constitutional debt limit of two per cent in authorizing the issuance of bonds for the purchase or construction of public utility plants and modifying the registration law so that it will not necessarily apply to counties of a population of 50,000 or less. [illegible]

DR. SCHICK ANSWERS CALL OF GRIM REAPER

Aged Concordia Professor Succumbs to Stroke of Apoplexy.

Rev. George Schick, long known as Rector Schick, of Concordia college, and distinguished as an educator, died at his residence on the Concordia grounds, Sunday morning at 9 o'clock at the age of eighty-three years, ten months, and twenty-two days. Death was caused by a stroke of apoplexy which he suffered due to his weakened condition as a result of an accident five weeks ago when the aged man fell on the slippery walks and sustained a broken hip.

Three of his children were at his bedside when he breathed his last. They were: Dr. M. F. Schick, of this city; Mrs. Bertha Friedrichs, of St. Charles, M., and Miss Gertrude Schick who has been keeping house for her aged father since the death of the mother many years ago. Another son, Dr. Gottlieb Schick, of New York, and a grandson, Dr. George Victor Schick, of Concordia college, also survive.

Professor Schick is known by people in all parts of the world and telegrams were sent to all points announcing the sad news of his death. In nearly every Lutheran college, or seminary there is a teacher who took instructions from the Nestor of the Lutheran clergy; in nearly every part of the country there is a pastor who was at one time in one of the rector's classes; and in nearly every foreign country a Lutheran missionary well remembers Dr. George Schick, of Condoria college. The news of his death spread quickly over the

(Continued on Page 2, Column 3.)

JOHN HUNTER DIES SUDDENLY IN WEST

Word has been received by relatives of the death of John Hunter, in Seattle, Wash., which occurred on Wednesday, Dec. 30, very suddenly of heart failure. Mr. Hunter was born in Allen county and lived in Fort Wayne and vicinity until about ten years ago when he went to Washington. He was 66 years of age.

The surviving relatives are a widow and three daughters, [illegible]

NEW RECORD IS MADE WHEN REVIVALS OPEN

Evangelist Lyon Says Sunday Was Greatest Beginning in His Career--Noonday Meetings.

TABERNACLE PROGRAM.

Monday Evening.

7:15 p. m.—Song service led by Mr. Jones.

8:00 p. m.—Dr. Lyon speaks on "Preparing the Way."

Sunday's Figures.

Collection $1,237.68

Attendance 13,000

Tuesday.

9:30 a. m.—Neighborhood meetings.

12:00 m.—Factory meetings.

7:30 p. m.—Dr. Lyon speaks on "The New Old Christianity."

Boys over twelve years of age will meet at the tabernacle immediately after school.

That Fort Wayne is going to experience the greatest religious awakening in the history of the city was indicated by the tremendous crowds that heard Dr. Milford H. Lyon Sunday on the first day of a series of meetings he will conduct for the next six weeks in the big tabernacle at West Main and Ewing streets.

At 12 o'clock Monday meetings were held at the Fort Wayne Electric works and the S. F. Bowser plant. It is planned to hold noon-day meetings at every factory in the city. There will be special music, short talks and prayers.

The services Monday evening will begin promptly at 7:15 o'clock with a song service. Dr. Lyon will speak at 8 o'clock on "Preparing the Way."

World's Record is Made.

A world's record in evangelistic services was made Sunday morning, the collection amounting to $1,059.58, being the largest ever taken at a first meeting of this kind. Until Sunday the world's record was held by Denver, Colorado, at the first meeting conducted in that city by "Billy" Sunday, when the collection amounted to $1,000.

The total collection at Sunday's services was $1,237.68 as follows: Morning, $1,059.58; afternoon, $37.40, and evening, $140.70.

The opening of the great Lyon campaign was marked by a tremendous outpouring of people. In fact there was a record-breaking first day attendance at all three services.

Practically all denominations were represented. Dr. Lyon made it plain that the supreme purpose of the campaign is not to get more church members, but to win men from sin to Jesus Christ.

Outlook Most Auspicious.

Preliminary to his sermon Sunday evening Dr. Lyon said that the opening services in Fort Wayne were the most auspicious during the fifteen years he has been in evangelistic work. He declared that it was the first time that a carpenter's union had given its aid in erecting a tabernacle without compensation. Mention also was made of the artistic decoration of the building.

"I am not here for criticism of any denomination," he said, "whether Catholic or Protestant. The one thing we are going to fight is sin in the church and out of the church."

Dr. Lyon introduced the members of the party to the audience, each of whom were called to the platform so that everybody could see them. The members of the party are: Mrs. Daisy Barr, director of women's work; Rev. Ray G. Upson, director of publicity and leader of the male quartet; Fred W. Rapp, director of shop and factory work; Loren G. Jones, musical director; Mrs. Loren G. Jones, director of work among young women and high school girls, and pianist; Guy R. Sutton, superintendent of the tabernacle; Rev. H. H. Pitzer, advance man, and Miss Hattie Anspaugh, housekeeper.

In introducing Mr. Rapp, Dr. Lyon told of his work in the Young Men's Christian association and said he hoped that the day is not far distant when a Y. M. C. A. building would be erected in Fort Wayne, which brought forth tremendous applause.

Mrs. Lyon is Introduced.

Then he introduced Mrs. Lyon, whom he said has borne the blunt of his evangelistic work and through whose influence and that of his mother he was led to Christ. She was given a Chautauqua salute and it was some little time before the applause had subsided sufficiently for her to be heard.

She said it was the first time Dr. Lyon had been close enough home for her to attend his meetings regularly and that she hoped to be here during the greater part of the campaign. Her statement that she had been busy taming a Lyon brought forth applause.

"I am glad to be here and I will consider it well worth while if I can but bring one soul to Christ," she said.

One of the big features of the Lyon meetings is the singing of Mr. Jones and the big chorus which Sunday night consisted of 400 voices. [illegible]

SOME FLASHES FROM DR. LYON'S SERMONS

Fort Wayne has a reputation all over the country in a commercial way, but I never heard of Fort Wayne having a spiritual reputation.

* * *

There are too many card-playing, theater-going and beer-guzzling church members.

* * *

There are two things most people think they can do: Run a newspaper and conduct an evangelistic campaign.

* * *

The only way to develop spiritual character is by active Christian service.

* * *

We need more bibles on two legs.

* * *

It isn't enough that you be good—you must make good.

* * *

Some of you women who own gasoline and electric cars ought to go and take some washwoman out riding.

* * *

We think of men to build lodges, churches, etc., just as we look upon bricks and stones to build buildings.

* * *

There is no place in modern civilization for monarchy any more.

* * *

Gold is God to more people than Jesus Christ.

* * *

There are some men who do things that a good respectable four-footed hog wouldn't do.

* * *

There are men you can buy with a glass of beer and then pay more than he is worth.

* * *

I want to preach a gospel not for the sweet bye-and-bye, but for the nasty now-and-now.

* * *

Women never had a chance until Jesus came.

LAST MINUTE NEWS

FRENCHMEN DROP BOMBS AT BRUSSELS

London, Jan. 4.—According to an Amsterdam dispatch to the Exchange Telegraph company, French aviators dropped several bombs in the vicinity of Brussels Saturday, partly destroying a Zeppelin shed under construction and killing several German soldiers.

PLOT TO BLOW UP CHURCH FAILURE

Trenton, N. J., Jan. 4.—An attempt to blow up St. Joachim's Catholic church here today, was frustrated by the failure of a fuse to ignite twenty-six ounces of dynamite in a can found in the vestibule of the church by the janitor. The fuse had been ignited but was extinguished before it had burned its full length.

ABOUT ENOUGH TO GARRISON PARIS

Washington Jan. 4.—Representative Gardner, urging his proposal to investigate the military preparedness of the nation, told the house military committee today that the "entire field army, militia, regulars in all of the United States, would just about garrison Paris," and the United States today owns "little more than half of the number of guns Russia had at the battle of Mukden."

Mr. Gardner had a series of lively passages with members of the committee, [illegible]

NEW RECORD IS MADE WHEN REVIVALS OPEN

(Continued from Page 1.)

You Go." Then six little boys marched to the platform and sang the chorus twice alone and were roundly applauded.

The invocation Sunday evening was pronounced by Rev. Master, pastor of the First Presbyterian church, closing with the congregation repeating together the "Lord's Prayer."

Needs to Be Carried Out.

Dr. Lyon in speaking of the nursery said that a crying baby is like a new idea, it needs to be carried out. He urged everybody to subscribe for the newspapers containing accounts of the meeting and send them broadcast over the country. He declared he had known of many conversions that had resulted from the reading of reports of meetings of this character in the newspapers. It will also help to put Fort Wayne on the map, not only commercially, but religiously. The city officials were thanked for their assistance.

Many Characteristics.

Dr. Lyon has many peculiar characteristics. At times one is in fear he is going to jump out into the audience, and he surely would if it was not for the fact that the stand is securely fastened to the floor. At other times he leaps high into the air.

The evangelist preaches straight from the shoulder and that he is in deadly earnest cannot be doubted. He brings home his points in a manner that cannot be misunderstood and while he plants himself squarely on the toes of some people it is evident to his hearers that his intention is to impress upon the Christian that his life must be consistent and consecrated.

Sometimes the children on the front rows became a little too noisy, but all that is necessary to quiet them is for Dr. Lyon to snap his finger and there is no further annoyance.

Dr. Lyon has an appealing personality, which grows on one constantly. His organization works in perfect harmony. Every member has a part to play and he plays it. It has been said that Dr. Lyon has one of the most wonderful evangelistic parties of any evangelist in this country.

Dr. Lyon's three sermons Sunday will be found in another part of The Sentinel. Sunday evening he spoke on the value of a soul. The soul is the greatest of God's treasury and yet gold is God to more people than Jesus Christ. Many men do things that a good respectable four foot hog wouldn't do, he said.

Imitates Drunken Man.

Dr. Lyon said he had often seen a man and a dog enter a saloon at the same time. When they came out the man was staggering from one side to the other, the evangelist demonstrating on the platform, while the dog would walk down the street like a gentleman. He said there were men you could buy with a glass of beer and then you would be paying more than they are worth.

Dr. Lyon declared he was in favor of labor unions, because he believed the working man has the same rights to organize as the employer. Christianity is the solution for strikes and lockouts, he said, and the statement was greeted with tremendous applause. He closed his sermon with a recital of that familiar hymn, "Rescue the Perishing."

Sunday Afternoon Meeting.

The mass meeting Sunday afternoon for men and women was not so largely attended as either the morning or evening services. The big tabernacle, however, was more than half filled.

Prayer was offered by Rev. A. K. Zartman, pastor of the Grace Reformed chuch, who asked for the outpouring of God's spirit and for the salvation of hundreds and thousands of souls.

Dr. Lyon has a most interesting manner of reading the scripture. He explains the meaning as he reads so that everybody can fully understand. The evangelist urged the boys and girls to attend and said that seats would be reserved for them in the front. Dr. Lyon also took occasion to congratulate the building committee upon their work and the splendid manner that the tabernacle is being heated. Several committee meetings were held at the close of the afternoon service.

Dr. Lyon spoke Sunday afternoon on the subject: "Witnessing for Christ," taking his text from the sixteenth chapter of John's gospel. He said that the only way that spiritual character can be developed is by Christian service. Speaking of devils the evangelist declared he had already found that the beer devil was a big devil in Fort Wayne.

At one period during his sermon Sunday afternoon in which he was hurling some other pointed remarks straight from the shoulder Dr. Lyon stopped suddenly and leaning far out over the rostrum asked in a loud voice: "Am I talking plain—do you understand me?" He said that it is not enough for a person to be good, but he must make good.

Nursery for Babies.

At another point in his sermon he stopped long enough to announce that a nursery had been provided for babies at the Westminster church and that hereafter no babies would be allowed inside the tabernacle.

Dr. Lyon said there were probably thousands of women in Fort Wayne who never had an automobile ride.

"Some of you women who own gasoline and electric cars ought to go and take some wash woman out riding," he continued. "It will do you good and her good and you need it more than she does." The evangelist declared more bibles on two legs were needed.

At the close of the meeting Dr. Lyon spoke to ushers in the southwestern part of the tabernacle. He old them of the things needed to make the meetings a success and the important part to be played by the ushers.

Opening Service.

The big tabernacle was taxed to its capacity at the opening service Sunday morning, the attendance being much larger than was anticipated. Fully 3,500 or more people were present and when Dr. Lyon arose to speak at the suggestion of E. A. K. Hackett, chairman of the executive committee, he was given the chautauque salute. Dr. Lyon smiled from ear to ear and bowed repeatedly. The welcome could not have been more genuine.

The meeting opened with the singing of the first number in the son book: "O Worship the King," most appropriate for the beginning of a revival of this kind.

The invocation was pronounced by Rev. O.E. Tomes. He asked that the words of the evangelist came as from God. "Bless us as we come in unity to worship Thee." he asked. "May Fort Wayne fully realize the kingship of Jesus Christ."

Between 500 and 600 singers were in the chorus,the singing being under the direction of Loren G. Jones.

Rev. H. H. Pitzer read from the tenth chapter of the Book of Acts.

Mr. Hackett told the audience the meeting was the largest of any kind ever held in Fort Wayne. He predicted that the meetings were going to result in the greatest moral uplift the city had ever known.

Ushers Well Organized.

Because of the splendid organization of the ushers the collection was taken in a remarkable short time.

Before launching into his sermon Dr. Lyon said he had already learned to love the people of Fort Wayne. He said he came to Indiana about a year ago and has liked it so well that he has taken up his desidence here.

"I love Indiana as I love my wife," he said.

Dr. Lyon declared the indications were most favorable for a successful ampaign.

"While the city has a reputation for being wide-awake commercially and in a business way I have never heard of Fort Wayne having a spiritual reputation," he continued. "We are going to put Fort Wayne on the map religiously."

Dr. Lyon said he had an especial interest in this city. His father came to Fort Wayne many years ago to trade with the Indians, learning the Indian language while here. For that reason he looked forward to his coming to Fort Wayne.

The evangelist said that as soon as he entered the tabernacle he knew that it had been built by trained workmen. He complimented the members of the carpenter's union for donating their services in the construction of the building and added that if he could do anything to help them he wanted to do it.

Reason for Revivals.

Dr. Lyon spoke Sunday morning on the "Reason for Revivals." He said he realized there was much opposition to evangelism, but showed most forcefully that there is great need for such work. There are revivals in other things and revivals in religion are equally as imperative. The speaker did not hesitate to criticse professing Christians who go on Sunday excursions, play cards, drink beer and champagne and attend the Sunday theatre.

"I am willing to drop down on this platform an die for the saving of Fort Wayne," he said." You have got to work like the devil."

Those interested in the success of the meetings were urged to cancel all engagements and put forth their best efforts in the salvation of souls.

Reception for Dr. Lyon.

A reception was given for Dr. Lyon Saturday evening at the Young Women's Christian Association building. Hundreds met the the evangelist and members of his party. As all were desirous of a long night's rest in preparation for their strenous labors, Sunday, the reception did not last long. During their stay in the city they will stay in the Judge Erwin home, 1010 Lake avenue.

Young People's Meeting.

Late Sunday afternon a young people's meeting was held at the Westminster church. The speakers were: Rev. M. L. Buckley, of the West Creighton Avenue Church of Christ and Rev, E. Q. Laudeman, of the First Evangelist church. Seats were reserved in the tabernacle for those who attended the meeting.

The following resolutions was passed by the young peole:

Resolved; That Sunday theatres and picture shows and burlesque shows at any time, are a disgrace to the city; that picture shows should be censored; that we should as a christian organization, as well as individuals, use all legitimate influence and means to exterminate these evils.

The 102 prayer meeting districts of the city have been grouped into 16 divisions, and group neighborhood meetings will be held as indicated below. Each of these meetings will be addressed by some representative of the Lyon party. The meetings have been arranged by the prayer meeting committee of which Rev. C. C. Trayis is chairman and Rev. Chas. Manchester, secretary.

Schedule of Meetings.

Tuesday, January 5—District IX, sections 53-60, Church of God, 3201 Lafayette street.

Wednesday, January 6—Divisions XIV, sections 82-91, Wayne Street M. E. church.

Thursday, January 7—Division II, sections 20-24, Grace Reformed.

Friday, January 8—Division IV, sections 25-31 Crescent Avenue Evangelical church.

Tuesday, January 12—Division 1, sections 1-8, Bethany Presbyterian church.

Wednesday, January 13—Division II, sections 9-19, Trinity M. E. church.

Thursdav, January 14—Division V, sections 32-37, Calvary U. B. church.

Friday, January 15—Division VI, sections 38-43, First M. E. church.

Tuesday, January 19—Division VIII, sections 45-52, East Creighton Avenue Church of Christ.

Wednesday, January 20—Division X, sections 61-67, Simpson M. E. church.

Thursday, January 21—Division XI, sections 69-74, South Side Baptist.

Friday, January 22—Division XII, sections 75-79, West Creighton Avenue Church of Christ.

Tuesday, January 26—Division XIII, sections 80-81, Pott's Mission.

Wednesday, January 27—Division XV, sections 92-95, Third Presbyterian church.

Thursday, January 28—Division XVI, sections 92-102, Bethel Evangelical church.

Loans $5 To $100.

on your own note if you are steadily employed or own furniture, piano or like chattels.

We make this a convenience and an accommodation and you pay as you can, by the week or month. Confidential at all times. You will like us and our way of doing business. Can we help you?

Loans made in towns on steam or interurban roads.

Interest 1 per cent. [illegible]

INDIANA LOAN CO.

[illegible]

No Charge for Examination.

ROGERS

[illegible]

DR. SCHICK ANSWERS CALL OF GRIM REAPER

(Continued from Page 1.)

city and filled the hearts of many Lutherans with grief.

The deceased was one of the pioneers of the evangelical synod of Missoui, Ohio and other states and was also one of the party of four Lutheran ministers who made up the first faculty of the Concordia college when it was moved to this city from St. Louis in 1861 and is the last to answer the death summons.

Born at Homburg vor der Hoehe, Germany, February 25, 1831, at the proper age he entered the gymnasium at Frankfort am Main and later the universities at Erlangen, Berlin, and still later the college at Heidelberg, for the stuly of theology. After serving his charge as vicariate in Kaiserslautern he emigrated to America in the year 1853 and during the session of the synod that year he was given charge of the Immanuel Lutheran college in St. Louis which he accepted and was installed together with Rev. Biewend, the first director of Concordia by the Rev. C. F. W. Walther, founder of the Missouri Lutheran synod.

Rev. Schick became the successor of Rector Goenner when the latter resigned on March 31, 1856, and has since that time been known to thousands of Concordian colllege graduates as Rector Schick. When Concordia college was transferred to this city in 1861 on account of the war, Rector Schick came to Fort Wayne where he proved himself to be one of the most able and efficient teachers of the faculty.

Latin, Greek, Hebrew and general history were the subjects taught by the professor, but in reecnt years due to his advanced age he confined his work to the teaching of Latin in the senior year at the college. In 1906 the college celebrated the golden jubilee of its senior professor and at this time the Lutheran Concordia Seminary through its representative, Prof. L. Fuerbringer, created Professor Schick a doctor of philosophy, honoris causa.

During the meeting of the general synod held in Chicago, May 9, 1914, the life service of Dr. Schick, who was then 83 years of age, was rewarded by placing him on the pension list and relieving him from his duties. Since that time he has been leading a retired life.

However, he continued even in his advanced age to take daily extended walks and it was to this habit that he ascribed his excellent health and it was while taking his daily walk, five weeks ago, when he met with the accident which indirectly caused his demise. He fell on the icy walks and suffered a fractured hip. His condition was regarded as serious from the outset, but seemingly he continued to improve and during the last couple days he was able to sit up. But as in many cases of this kind, a stroke of apoplexy ended all very suddenly and unexpectedly.

The faculty of the Concordia college met Sunday evening and completed arrangements for the funeral. Services Wednesday afternoon at 1:30 o'clock from the house and at 2 o'clock at the Concordia church. Rev. F. Pfotenhauer and Prof. W. Dau officiating. The body will lie in state in the chapel of the college auditorium between 10 a. m. and 9 p. m., where the public may view the remains.

The faculty of the college will act as pallbearers at the funeral Wednesday afternoon followed by the ministers of this conference and representative from almost all the Lutheran educational institutions over the country. The Concordia cadets, 250 in number will head the procession from the church to the cemetery. School has been dismissed at the college until after the funeral.

BIG FIGHT ON AMENDMENTS

(Continued from Page 1.)

county and township elective public officers excepting judges, to four years, and providing that they cannot hold office more than four years in any period of eight years also is proposed.

Various Other Provisions.

Special charters for different cities in the state could be adopted by the assembly in event of passage of another amendment. Greater authority would be vested in the governor upon the ratification of an amendment that provides the executive may "veto any clause or clauses, item or items in any appropriation bill and may approve of the residue of the bill."

The ninth amendment proposes that the legislature may create courts of special, general or appellate jurisdiction. Another provides that the supreme court shall consist of not more than twelve judges, who shall be divided into classes of not less than three each, a majority of whom shall decide cases. The authority for the legislature to create more than one circuit court in a county also is provided.

Judiciary is Exempted.

In proposing an amendment for the recall, initiative and referendum of state and local application, it is stated that the provisions, if ratified, shall never apply to the judiciary. Negroes may become members of the state militia in event of the ratification of an amendment to the present law, which provides that only white male persons may join. In defining the powers of the assembly in regard to corporations, it is provided that the legislature may amend or alter the charters of all corporations and voluntary associations.

A change of the present method of amending the state constitution also is proposed. If a proposed amendment is passed by both houses of the assembly at one session, it shall then be submitted to the voters at the next general election, a majority vote being considered ratification. The amendment also provides that political parties may incorporate proposed amendments in their platforms. The general assembly would determine on the conditions of a constitutional convention according to a provision.

Preparing His Message.

Governor Samuel M. Ralston spent the greater part of yesterday at his office, with his secretary, going over his message that will be presented to the Indiana legislature when it convenes next Thursday. The governor has spent considerable time in preparing his message and it is believed it will contain many things of interest for the legislature to consider.

The governor will call the attention of the legislature to the declarations of the democratic state platform and probably will make a number of recommendations to the state law makers. [illegible]

jury, the governor feels that any lobbyist who comes to the state house should be known. The governor also probably will have something to say upon the proposed amendment to the tax law of the state.

HOPE TO STOP WAR EXPORTS

(Continued from Page 1.)

is only a matter of form and does not exist, are justified?"

Goes Back to House.

The immigration bill containing the restrictive literacy test for admission of aliens went back to the house today for its action following passage of the measure in the senate by an overwhelming majority. The bill passed the house eleven months ago today.

A conference with the senate on the bill was to be asked for today by the house. The senate amended the house measure in several particulars and these will be the subject of adjustment between the two houses.

While administration leaders were confident today that the senate bill would be accepted and ready for President Wilson's signature by Wednesday or Thursday, at least two of the amendments are expected to cause considerable discussion. One would exempt Belgian farmers from the literacy test and prohibit Americans from inducing or aiding immigration. The other would exclude persons of the African race or of negro blood. The ultimate fate of the bill was problematical today.

Will He Sign or Veto?

While President Wilson has indicated he would veto the bill if it should come to him with the literacy test included, democratic supporters of the measure were of the opinion that he would sign it, because of other reforms it contains. Leaders expressed the belief that the bill could be passed over a veto in both houses. The vote in the senate, 57 to 7 against the bill, was taken to indicate that it could be passed should it be rejected by the president. The measure passed the house by a vote of 241 to 126, being only five votes short of a two-thirds majority.

BOYS' CHOIR RENDERS MUSIC.

The boys' choir of the Trinity English Lutheran church made its initial appearance at the services Sunday at the church under the direction of the choirmaster, F. G. Church. The music rendered was appreciated by all who heard it.

Society

Fred Greiner and Carl Epple, who came home from college in Woodville, O., to spend the holiday season with relatives, have returned to their studies.

Miss Ruth Flick entertained a few friends of her sister, Marguerite, this afternoon as a good-bye until the spring holidays. Miss Marguerite is a student at St. Mary's-of-the-Woods. Beautiful flowers and tempting refreshments were a part of the pleasure the young guests enjoyed.

Miss Flora Wilber has returned from Michigan points where she spent the holidays with her mother, sister and other relatives.

Mr. and Mrs. Walter Smoot and daughter have returned to Pittsburg after a holiday visit here with Mrs. Smoot's parents.

Clarence Mauch, of Dayton, Ohio, who has been the guest of Miss Hortense Grimme, of South Webster street, for the past week, returned to his home yesterday. Several affairs were given in honor of Mr. Mauch, one of which was a progressive dinner on New Year's eve.

ESCAPE WITH $3,000.

Little Rock, Ark., Jan. 4.—Three unmasked robbers today entered the Central Bank and Trust company here, locked the cashier, De Walde T. Hale, teller and a woman stenographer in the vaults and escaped with $3,000.

ESKIMO DISSIPATION.

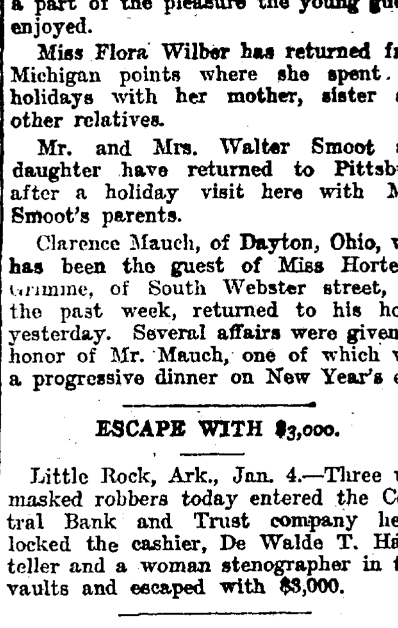

"Beware the flowing bowl, my son. Quaff not too freely, or it will steal away your brains."

"Do you mean it will make me light-headed?"

"Exactly. That is illuminating oil."

Attorney Hans C. Meland has received word of the death at Seattle, Wash., of his brother, Jacob Meland, a well known druggist of that city. Death occurred last Thursday and was due to heart disease. The deceased had been in apparently good health preceding the fatal stroke. He was 36 years old, and had resided in Seattle ten years.

Upright Piano, Walnut, $75. Player Piano, $350, at Spiegal Piano Co., Calhoun and Wayne.

ASK AID FOR COUNTY FAIRS.

Indianapolis, Jan. 4.—The legislature will be asked by the county fair [illegible]

TO PROVIDE PLACE FOR ALCOHOLICS

That May Be First Public Use for the County's New Farm.

It is probable that the first public use to which Allen county's new 800-acre farm, recently purchased by the commissioners may be put, will be as a place for chronic drunkards. The commissioners feel that with a good place on which to give employment to this class of men, who otherwise will spend much of their time in jail, the farm cannot be put to a better use, both for the profit of the county and the well being of victims of the alcoholic disease. It is believed that many of these men may be reclaimed from worthless lives and at the same time earn the cost of keeping them. A law that wll permit the county to place drunkards and wife and child deserters on the farm to earn something is a proposal now under discussion.

CITY TAKES CHANGE OF VENUE.

Frauenfelder Damage Suit Sent to Wells County.

On motion of the defendant the suit of Edith E. Frauenfelder vs. the city of Fort Wayne for $3,000 damages for personal injuries, has been sent to the Wells circuit court for trial.

Says She Was Never Supported.

Laure E. Battenberg has brought suit in the superior court for divorce from Jacob T. Battenberg, alleging that at no time since they were married in September, 1911, has he properly supplied her with food, clothing and other necessaries of life. They separated but a few days ago.

Notes of the Courts.

The suit of Waters vs. Goshorn is on trial before a jury in the circuit court.

John C. Belot, who was formerly a deputy in the county clerk's office, is assisting in that office until Clerk David C. Stout and his staff of deputies get matters running to their satisfaction.

In the superior court a divorce has been granted to Mary Schmits from Charles Schmitz and her maiden name of Wydrouf has been restored.

The divorce suit of Ella C. Bogash against Frank H. Bogash, has been dismissed in the circuit court.

CHILD BORN TO LOHMEYERS.

A girl baby has been born to Mr. and Mrs. John Lohmeyer, who have been in jail for several months under charges of manslaughter, based on the death of their illegitimate two-year-old son John, whose tragic little life is said to have been brought criminally to a close by the cruelties of the parents. That Mrs. Lohmeyer was again to become a mother was known when she was first arrested, and she has been carefully watched and attended. That the expected little stranger might not be brought nameless into the world, the parents, who had been living illictly together both in Germany and the United States, were brought to consent to a marriage, and this was performed at the jail a few days ago. Mrs. Lohmeyer was taken to St. Joseph hospital for the ordeal. The trial of the Lohmeyer's will be brought about at as early a day as possible.

CURRENT MADE TURNKEY.

Deputy Sheriff Dan Current, who has been acting turnkey at the county jail since the resignation of Mike Parnin last Thursday night, has been appointed to that position by Sheriff Gladieux. Jesse Gladieux, of Jefferson township, succeeds Deputy Current as yard man at the jail.

HUNTING AND FISHING LICENSES.

Paul Beuchel, C. E. Shaffer, J. W. Dawson, Fort Wayne.

SUPERIOR COURT JURY DRAWN.

Allen County Jury Commissioners Franklin P. Otto and George W. Wilbur on Monday drew a panel of twenty-four jurors for the January term of the superior court, the following names coming from the wheel:

Orion E. Mohler, city; William H. J. Werling, Jefferson township; Theodore S. Raney, Wayne; William L. Griebel, city; James E. Kaough, Aboite; Robert Mills, Lafayette; George Feichner, Wayne; Louis Uplegger, city; William Kinerk, Wayne; Dennis Gorman, city; Perry Coffelt, Lake; Mathias Conner, Pleasant; Frank Moss, Cedar Creek; J. F. Mayers, Pleasant; George Fry, jr., Monroe; Conrad Roembke, Maumee; Henry Krauskoff, Adams; John Youse, Madison; William C. Stalhut, Lake; William H. Barfelt, Pleasant; Samuel Lantz, Milan; Ottis Friedline, Monroe; Alexander J. Baker, Eel River; John Walbold, Cedar Creek.

FINANCE BOARD ORGANIZES.

The Allen county board of finance at its meeting Saturday afternoon reorganized by electing County Commissioner William C. Schwier, president of the body. The other members of the board are County Treasurer J. Herman Bueter, County Auditor Will Johnson and County Commissioners James D. Butt and Albert J. Black.

ATTENDS TAX CONFERENCES.

County Assessor William Eggeman is in Indianapolis attending the sessions of the state board of tax conferences, which began Monday and will be concluded Wednesday.

LIQUOR LICENSES TRANSFERRED.

The board of county commissioners on Monday authorized the following transfers of liquor licenses: Albert H. Harthorn, to change location from 1030 Calhoun street to 210 East Columbia street; Frederick Sheldon to purchase from Frank M. Hogan, receiver, the license for 1102 Wells street; Charles M. Koenig to purchase the license of Frank Pelk, 1413 Calhoun street.

LICENSED TO WED.

[illegible]

LEHMAN'S

Semi-Annual

Clean-Up Clean Sale

The Shoe Sale awaited for eagerly by thousands because of the REAL bargains offered. Nothing Reserved.

We mus make room for New Spring Goods which are beginning to arrive now. Our loss is your gain. Come early and get best selections. Shoes for all purposes from the lightest dancing slippers to heavy walking boots.

Below we list just a few of the bargains. Space is too limited to describe everything here. Come and see how we can save you money now.

800 pair Women's $3, $3.50 and $4 Patent or Dull Leather Cloth or Leather Tops, Button or Lace Shoes, at **$1.95**

Women's $3 and 3.50 Patent or Dull Leather Shoes, cloth or leather tops, all new styles **$2.35**

Women's $3.50 and $4 Patent or Dull Leather Button or Lace Shoes, gray, fawn, brown or black cloth tops; stage lasts **$2.85**

Women's $4.50 and $5 Shoes, all leathers, all styles **$3.15**

Men's $3.00 Shoes, button or blucher, at **$1.95**

One Lot Children's $1.50 and $1.75 Shoes **65c**

Men's $3.50 Shoes, button or blucher, gun metal or box calf **$2.35**

Men's $4 Shoes, button, lace or blucher, black or tan calf, new English or high toes **$2.85**

Men's $4.50 and $5.00 Shoes, such as Ralston Health, Hurley and Smiths, tans and black button, lace or blucher **$3.15**

One lot Boys' $2.00 and $2.50 Lace Shoes, at **$1.00**

One lot Misses' $2 and $2.50 Lace Shoes, at **$1.00**

Infants' 35c Soft Sole Shoes **21c**

Sale Started This Morning JANUARY 4

Lehman Shoe Co.

622 CALHOUN ST.

List of Tuesday's Prayer Meetings

Neighborhood prayer meetings in connection with the Lyon evangelistic campaign will be held on Tuesday morning from 9:30 to 10 at the following places:

No. 2—Mrs. Ella Lellow, 1816 Franklin street.

No. 7—Mrs. C. D. Ream, 1502 Boone street.

No. 9—Mrs. M. Jackson, 203 Second street.

No. 10—Wm. Regenauer, 1608 North Harrison.

No. 11—Mrs. Wm. Jackson, 614 Archer.

No. 14—Mrs. Maddux, 1723 Sherman street.

No. 22—Mrs. C. C. Schlatter, 401 East Wayne.

No. 25—Geo. Stanger's, Charlotte street.

No. 30—N. W. Bloom, 1125 Columbia avenue.

No. 35—Mrs. Dager, 1028 Hugh street.

No. 36—Mrs. M. Volentine, 1126 East Washington.

No. 39—A. Lawrence, 1418 East Lewis.

No. 44—Mrs. Thomas, 2913 Euclid avenue.

No. 47—Rev. E. H. Clifford, 1831 East Pontiac.

No. 52—L. C. Burk, 2136 Smith street.

Nos. 53, 54, 55, 56, 57, 58, 59, and 60—Group meeting at the Church of God, 3201 South Lafayette street.

No. 61—Geo. Wirth, 128 West Leith street.

No. 62—Victor Miller, 3003 South Harrison street.

No. 69—Christopher, 324 West Leith street.

No. 77—Mrs. W. H. Johnston, 2135 Broadway.

No. 83—Mrs. W. E. Mossman.

No. 84—O. M. Rodes, 1117 Nelson street.

No. 86—Rev. C. King, 618 West Jefferson street.

No. 93—W. J. Monteith, 314 West Williams street.

No. 99—Mrs. M. A. Knapp, 461 East Pontiac.

No. 102—Rev. E. Montgomery, 3601 South Calhoun.

Children's class in dancing, forms Thursday, 4:30 p. m. Trier's, Minuet. 4-3t

LEAVES MUCH TO EDUCATION.

Religious Work Also Profits By Will of Miss Dodge.

New York, Jan. 4.—Miss Grace Hoadley Dodge, the philanthropist, who died in this city Dec. 27 last, left more than $1,200,000 to public and religious institutions under her will, filed today for probate. Bequests include $500,000 each to Teachers' college of Columbus university and the national board of the Young Women's Christian association of the United States.

WOULD EXTEND INSPECTION.

[illegible]

FARM HAND SLAYS THREE.

Kills Companion and Wife of Former Employer, Then Himself.

St. Johnsbury, Vermont, Jan. 4.—J. Douglas London, a farm hand formerly employed by Charles Wheaton, shot and killed Will Lane, a fellow employe, and Mrs. Wheaton and then committed suicide today. It is believed that London was insane.

TOTAL IS NOW 266,359.

Sale of Red Cross Seals Surpasses all Expectations.

The sale of Red Cross seals has now reached a total of 266,359 and it is predicted the 268,000 mark will be reached before the close of the campaign on Jan. 15. The sale of seals far surpasses all expectations.

H. P. Moran, of the Indiana Engineering and Construction company, who was badly burned some days ago when his automobile lights exploded, is able to be out again.

Try Sentinel Want Ads.

DON'T MORTGAGE THE FUTURE

By letting your eyes go wrong. NOW is the time to save your self time, money and inconvenience.

Glasses, including examination, $1.50 up.

MEIGS EYESIGHT SPECIALIST

LYRIC THEATER BLDG. 1013 Calhoun Street.

START The NEW YEAR RIGHT

Get all your bills in one. We will loan you the necessary money on your household goods, pianos, teams, etc., quickly and privately without removal.

$35.00 Total Cost [illegible]

(For Three Months)

Any amount from [illegible] to $150.00 at proportionate [illegible] and longer time if desired.

Call, write or phone.

FT. WAYNE LOAN [illegible]

COSTIVE BOWELS, HEADACHE, COLDS, TAKE CASCARETS

No Headache, Sour Stomach, Bad Cold or Constipation by morning.

Get a 10-cent box now.

Furred Tongue, Bad Colds, Indigestion, Sallow Skin and Miserable Headaches come from a torpid liver and clogged bowels, which cause your stomach to become filled with undigested food, which sours and ferments like garbage in a swill barrel. That's the first step to untold misery—indigestion, foul gases, bad breath, yellow skin, mental fears, everything that is horrible and nauseating. A Cascaret tonight will give your constipated bowels a thorough cleansing and straighten you out by morning. They work while you sleep—a 10-cent box from your druggist will keep you feeling good for months. Millions of men and women take a Cascaret now and then to keep their stomach, liver and bowels regulated, and never know a miserable moment. Don't forget the children—their little insides need a good, gentle cleansing, too.—Adv.

INDIANA'S COMPLETE HOME OUTFIT

Three-Room Outfit.

This outfit is an ideal one for the newlyweds. All that is needed to furnish three rooms in the most comfortable manner. Three complete rooms—bedroom, dining room and kitchen.

Special price $95

Indiana Furniture Co.

121-123 East Main Street.

ANOTHER OF THE NEW DANCES—THE TA-TAO COMES FROM CHINA.

Miss Neil and Paul Armand in three characteristic movements of the new Chinese dance, Ta-Tao. The picture at lower left shows the opening position. The lower right shows the final salaam. The upper picture shows one of the several graceful poses in the dance.

And now we are "all set" for the Ta-tao, the Chinese dance that has captivated young America and set the dancing folks to salaaming and kowtowing and tripping it in the stiff and angular, but not ungraceful, fashion of the orient.

The Ta-tao, which is one of the several new dances brought to America recently by Miss Edna Neil, pupil of Pavlowa and originator of many famous dances, is not a difficult figure to learn. The graceful running steps, the saucy little "kicks" and the quaint salaams are not as intricate as they seem. If you would learn them read what Miss Neil has to say about them in today's dancing lesson. Read her instructions carefully, practice the steps, study the photographs and join the rest of the world in dancing the Ta-tao.

(By Miss Edna Neil, formerly with Pavlowa in the imperial Russian ballet.)

First position—Lady and gentleman facing each other, hands as in illustration. Gentleman steps forward with the left foot, touching only the heel. Lady back with right foot, touching the heel. This is continued from side to side, the lady always going a little backwards, first with the right and then with the left.

Second step—Pas de bourrie. Gentleman back with right foot, step left, cross the right and point with left, going to the left in this figure.

Now continue this same figure to the right, the gentleman putting the left foot back, step with right and point with left. As the lady is facing the gentleman she puts the left foot back when the gentleman puts the right foot back, always using the opposite foot to the gentleman.

Third step—Gentleman back with right foot, hold the balance on right foot and make a tiny kick with left. Gentleman then steps with the left forward, turn, put the right foot back, left foot back and, holding the weight on left, kick the right.

This is repeated, first turning to the left and then to the right. That is, first looking over the gentleman's right arm and then his left arm as he stands in dance position, both lady and gentleman facing each other.

Fourth step—a pas de bourrie as in the second step to the gentleman's left, after the point with the heel, a Chinese salaam. That is, both bend forward, gentleman's left foot extended straight to the back, lady's right foot extended to the back. Then both bring the extended foot forward, leaning away from each other, the gentleman's left foot and the lady's right foot together in front.

For the fifth, sixth and seventh steps the second, third and fourth steps are repeated, with the gentleman back of the lady, both facing the same way and both using the right foot at the same time instead of facing each other.

The finish of the dance is very unique. The lady bends with her feet crossed, making a bow. The gentleman stands above her as in the photograph.

TWIN BEDS CAUSE END OF ROMANCE

Bride Bought Them, But Husband Wouldn't Settle for Them.

New York, Jan. 4.—It was at Rockaway Beach about a year ago that Julius Weill and Mrs. Antonie Horwitz met for the first time, sitting by the sad sea waves. She was sixty-two years, while he was sixty-eight. Both had been married, but Mrs. Horwitz had lost her partner seventeen years before, while Mr. Weill missed his but a year.

Two weeks sufficed, however, for the awakening of new love, and Mrs. Horwitz became Mrs. Weill. They made their home at No. 879 Elsmore place, Bronx. They were happy until someone suggested the purchase of twin beds. Now Mrs. Weill thought that fine, but her husband did not approve. Mrs. Weill bought the twins anyway and sent the bill to Mr. Weill. There was an argument concerning who should pay the bill.

The furniture man sued Mr. Weill. Justice Young, in Municipal court, decided that a husband did not have to pay for twin beds so long as he did not order them. The case was dismissed and the beds disappeared from the house of Weill.

Then Mrs. Weill began an action for separation. She alleged that Mr. Weill frequently choked her. Because of that Justice Erlanger, in the Supreme court who heard the case, said that he was satisfied that there had been no romance and he would grant the separation.

Maxwell Lustig, of No. 2 Rector street, representing Mr. Weill, offered to pay $5 weekly alimony. Mrs. Weill wanted more, but it was shown that she had property valued at $25,000 and four children who are wealthy.

Mr. Weill who is manager of a wholesale provision firm of Bechstein & Son, in Front street, is wealthy and lives at No. 1080 Park avenue.

Seavey's Special Skate Sale is now on. 12-22-tf

KITTEN FIGURES IN TRIAL.

Woman Did Not Cause Zette-Pierson Quarrel, Witnesses Say.

South Bend., Ind., Jan. 4.—Evidence to show that the two men quarreled over a pet kitten and not over a wife, was introduced here in the trial of James Zette, accused in the St. Joseph county circuit court of murdering Allen Pierson. The evidence was introduced by witnesses for the state in contradiction to the assertion of the defense that Zette killed Pierson because of alleged attentions he had been showing Mrs. Zette.

In the opening statement of the defense it was charged that Zette shot Pierson in his home because he knew that his home would be broken up if Pierson's visits were permitted to continue. Neighbor children of the Zettes told of the alleged quarrel of the two men over a kitten. Other witnesses testified Pierson was a guest in the Zette home at the husband's invitation. The case came to St. Joseph county from Michigan City on a change of venue. The murder occurred August 3

The Peoples Store

THE STORE THAT SELLS EVERYTHING FOR LESS

BIG SPECIALS

Read the Prices. They Talk for Themselves

$3.00 Muffs for $1.98
$3.00 French Coney Fur Muffs, Brown or Black, large size, special $1.98

Ladies' $1.50 Waists, 98c
Ladies' $1.50 Wool Waists, medium or dark Grey, with military collar 98c

Ladies' 75c Petticoats, 39c
Ladies' 75c Mercerized Sateen Petticoats, all good colors, special 39c

$1.50 House Dresses, 89c
Ladies' $1.50 Percale House Dresses, all sizes, light or dark colors 89c

Ladies' Felt Slippers
Ladies' $1.00 Felt Slippers, all colors, fur trimmed, all sizes 89c

$1.25 Slippers for 98c
Ladies' $1.25 Felt Slippers, ribbon trimmed, full line of best colors, all sizes 98c

$4.00 Roasters for $1.98
$4.00 Aluminum Turkey or Meat Roasters, large size, oval patterns $1.98

50c Door Mats for 39c
50c Cocoa Door Mats, large size, extra heavy fibre, double strength 39c

$3.00 Beacon Blankets, $2.19
$3.00 Beacon Bath Robe Blankets, complete with girdles, special $2.19

$2.50 Plaid Blankets, $1.89
$2.50 Wool-Nap Plaid Blankets, large size, neat plaid patterns, special $1.89

50c Crib Blankets for 36c
50c Beacon Crib Blankets, pink or blue with nursery patterns 36c

$1.00 Fleece Blankets, 83c
$1.00 Cotton Fleece Blankets, Tan or Grey, large size, big value 83c

$1.50 Rugs for $1.19
$1.50 Velvet Rugs, size 27x54 inches, an excellent assortment $1.19

15c Ginghams for 9c
15c Fine French Zephyr Ginghams, in a very choice lot of patterns and stripes 9c

7½c Apron Ginghams for 5½c
7½c Apron Check Ginghams, staple brand, blue checks, all you want, for (yard) 5½c

$1.25 Bed Spreads, 79c
$1.25 Crochet Bed Spreads, full size, and a very big value for 79c

25c Flannelettes for 19c
25c Flannelettes, the very best goods and extra heavy, choice patterns, (yard) 19c

Ladies' 19c Hose, 12½c
Ladies' 19c Black Hose, linen heel and toe, all sizes, a big value 12½c

6c Outings for 4½c
6c Outing Flannels, light and dark styles, as much as you want, (yard) 4½c

6c Brown Muslin for 4½c
6c Brown Muslin, full yard wide, soft finish, easily bleached, (yard) 4½c

Boys' $1.00 Sweaters, 79c
Boys' $1.00 Sweaters, roll collars, all sizes and all colors 79c

Men's 50c Undershirts, 39c
Men's 50c Fleece lined Undershirts, all sizes, extra big value 39c

Men's 10c Hose for 7c pr.
Men's 10c Half Hose, all colors, all sizes, a special big value for (pair) 7c

75c Taffeta Silks, 47c
75c Taffeta Silks, good colors and extra good quality, special value (yard) 47c

TO TRACTION PATRONS

You can now buy tickets and check baggage through from all station on Fort Wayne & Northern Indiana Traction to any point on the New York, Chicago & St. Louis Railroad, (Nickel Plate), transfer made at Fort Wayne, Indiana.

Your Traction Agent will be glad to give you any information pertaining to this new arrangement, and it is believed the added convenience will be of valuable service to a large number of our patrons.

Ft. Wayne and Northern Indiana Traction Co.

"STRAIGHT GOOD."

That's our slogan—"A Square Deal and Straight Goods." Whatever you get here will be absolutely reliable and "straight," and the price a "straight" price, just enough to allow a fair living profit.

We don't want it all—we're willing to give the other fellow a chance. We may not get rich but will die happy.

I Can Always Get What I Want in Hardware at

C. C. SCHLATTER & CO."

Cor. Columbia and Clinton Streets.

HAVE DARK HAIR AND LOOK YOUNG

Nobody Can Tell When You Darken Gray, Faded Hair With Sage Tea.

Grandmother kept her hair beautifully darkened, glossy and abundant with a brew of Sage Tea and Sulphur. Whenever her hair fell out or took on that dull, faded or streaked appearance, this simple mixture was applied with wonderful effect. By asking at any drug store for "Wyeth's Sage and Sulphur Compound," you will get a large bottle of this old-time recipe, ready to use, for about 50 cents. This simple mixture can be depended upon to restore natural color and beauty to the hair and is splendid for dandruff, dry, itchy scalp and falling hair.

A well-known downtown druggist says everybody uses Wyeth's Sage and Sulphur, because it darkens so naturally and evenly that nobody can tell it has been applied—it's so easy to use, too. You simply dampen a comb or soft brush and draw it through your hair, taking one strand at a time. By morning the gray hair disappears; after another application or two, it is restored to its natural color and looks glossy, soft and abundant.—Adv.

We Furnish THE HOME on EASY Payments

PICKARD HOUSE FURNISHING CO

112-114-116 EAST COLUMBIA ST

Store only ONE SQUARE north and a FEW FEET east from the TRANSFER CORNER

DR. OGLE

Cor. Barr & Berry Sts. Phone 889

DISEASES OF STOMACH, BOWELS, and RECTUM.

PILES Cured Without the Knife.

POOR HOUN' DAWG IS DOOMED TO GO NEXT

Sheep Must Thrive, So Missouri Will Soon Pass New Measure.

Kansas City, Mo., Jan. 4.—The "houn' dawg" is doomed.

The hills that now resound with his throaty bellow are to be dotted with sheep and subside into silence, believes Dr. A. J. Hill, of Jefferson City, who has assisted in preparing a legislative "tin can" to tie to the sagging tail of the kicked around hound.

The facts are somewhat thusly. The "houn' dawg" is blamed for the high price of mutton and the low price of sheep in this state. It is said that annually many sheep are killed by dogs, and more than this many farmers are kept from going into the sheep business because of the large number of dogs that are worthless or priceless.

Doctor Hill has a large tract of land near Jefferson City, and part of it he would like to pasture with sheep, except for the fact that the dog population is too numerous. Hence he and some other interested landowners have drafted a law which they have the assurance will be introduced at the coming session of the Missouri legislature. The proposed law, which is modeled after an Indiana statute, provides that all dogs in the state shall be taxed and that the tax money shall constitute an insurance fund to reimburse sheepowners for their losses by dogs.

TO LIGHT IRIDESCENT CAVE.

Newly Discovered Wonder in California to Be Opened to Visitors.

Iron Mountain, Cal., Jan. 4.—Superintendent Cole, of the Hornet and Iron Mountain mines, announces that Bear's Dip cave, newly discovered greatest natural wonder in Shasta county, is soon to be wired electrically and thrown open to the public. Because of inaccessibility less than half a dozen persons have explored its dark depths containing the strangest, most highly colored and extremely beautiful copper formations ever seen.

There are many crystal pools, and when illuminated the cave will be a fairyland. It is expected to attract visitors from all over the state. Metal stalactites of a hundred colors are being prepared for display at the exposition by M. E. Dittmar. The mine-owners believe the cave will become a great an attraction as eruptive Mt. Lassen.

How's This?

We offer One Hundred Dollars Reward for any case of Catarrh that cannot be cured by Hall's Catarrh Cure.

F. J. CHENEY & CO., Toledo, O.

We, the undersigned, have known F. J. Cheney for the last 15 years, and believe him perfectly honorable in all business transactions and financially able to carry out any obligations made by his firm.

NAT. BANK OF COMMERCE, Toledo, Ohio.

Hall's Catarrh Cure is taken internally, acting directly upon the blood and mucous surfaces of the system. Testimonials sent free. Price 75 cents per bottle. Sold by all Druggists.

Take Hall's Family Pills for constipation.

NOTICE!

Annaul Meeting of the Packard Piano Company.

Fort Wayne, Ind., Jan. 2, 1915.

NOTICE is hereby given that the annual meeting of the stockholders of The Packard Piano company will be held at the office of The Packard Piano company, on Fairfield avenue, Tuesday evening January 12, 1915, at 8 p. m. for the election of directors and the transaction of such other business as may come before them.

J. M. KUHNS, Secretary.

1, 2-9t.

OSCAR AND ADOLPH AT THEIR GAY PRANKS

QUESTION: WHO SHOT THE RABBIT?

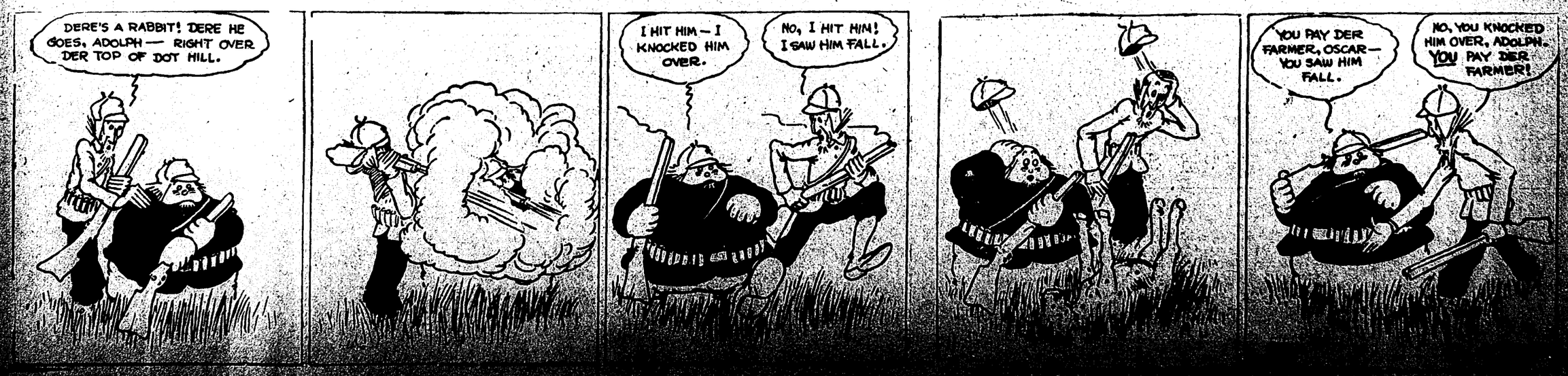

THE SENTINEL'S DAILY SCRIPTURE READING.

Psalm 4:1-8.

1 Hear me when I call, O God of my righteousness: thou hast enlarged me
when I was in distress; have mercy upon me, and hear my praper.
2 O ye sons of men, how long will ye turn my glory into shame? how
long will ye love vanity, and seek after leasing?. Selah.
3 But know that the Lord hath set apart him that is godly for himself:
the Lord will hear when I call unto him.
4 Stand in awe, and sin not: commune with your own heart upon your
bed, and be still. Selah.
5 Offer the sacrifices of righteousness, and put your trust in the Lord.
6 There be many that say, Who will shew us any good? Lord, lift thou
up the light of thy countenance upon us.
7 Thou hast put gladness in my heart, more than in the time that their
corn and their wine increased.
8 I will both lay me down in peace, and sleep: for thou, Lord, only mak-
est me dwell in safety.

The Fort Wayne Sentinel

Entered as Second-Class Mail Matter at the Postoffice at Fort Wayne, Indiana.

PUBLISHED EVERY EVENING EXCEPT SUNDAY.
BY E. A. K. HACKETT.

Daily Per Week, 10c. Weekly, Per Year, $1.00.
VOL. LXXXII .... No. 97

12

MONDAY, JANUARY 4, 1915.

Growing Steadily Better.

A big jump in export figures to hearten business men at the beginning of 1915, is shown in the figures issued by the department of commerce for December.

One hundred million dollars excess of exports over imports for the month just closed is the estimate!

For the first four weeks of December, in which is included the last day of November, the excess of exports over imports amounted to $88,777,898 at the twelve principal customs ports, which handle 87 per cent. of the imports and 80 per cent. of the exports.

Basing an estimate on these figures for the whole United States, and including the four remaining days in December, the total month's excess of exorts will easily reach a hundred million dollars.

In August, the first month of the war, American trade was paralyzed to such an extent that our exports fell off ominously. The totals for that months showed that imports actually exceeded exports by $20,000,000.

Since then exports have traveled up by leaps and bounds until now the figures show a phenomenal increase in our foreign trade.

The October export figures showed an excess of approximately sixty million in exports over imports. In November the figure climbed to seventy millions' excess. December showed a still larger percentage of increase.

Every month since the business depression at the outbreak of the European war has shown a steady improving condition in the export market.

Countless thousands, not alone in Fort Wayne but scattered to the remote corners of earth, will sincerely mourn the passing of Professor George Schick, whose death occurred Sunday at his home on the Concordia college grounds in this city, at the advanced age of 83 years. Rector Schick was a remarkable man and a distinguished figure among educators of the Lutheran church in America. For more than half a century connected with the faculty of Concordia college and brought into close relationship with the thousands of students who attended it during these years, he was widely known and universally loved and respected. His death marks the passing of an exemplary man whose life was an inspiration and an uplift, and who leaves behind the priceless heritage of a place secure in the hearts of the people who knew him.

The declaration of Ex-President Taft that the Filipino people are not yet capable of self-government should have much weight with members of congress in their consideration of the bill looking to independence for the Islands. Perhaps no man in America is quite so well qualified as is Mr. Taft to speak of the conditions and the needs of the archipelago. His information has been gained at first hand and from actual experience in dealing with the Filipino problem from many angles. We think most Americans believe with the former president that we should get out of the Philippines as quickly as possible, but we cannot escape the responsibility of revolution, anarchy and bloodshed that must inevitably follow the surrender of government to a people who have not yet learned the rudiments of rule by the people. It will be the part of wisdom to make haste slowly in this matter.

President Wilson is coming to Indiana to deliver the one speech for which he is now able to find time, though half a dozen other states are clamoring for a visit from the chief executive. It must be admitted that the president is showing a discriminating taste that is admirable in his choice of the proper state in which to deliver an utterance that under the circumstances is apt to be highly important.

Somebody expresses the fear that the Indiana legislature which convenes in biennial session this week will find little to do because there is apparently no one question in sight that overstops all others. In all probability there is little occasion to worry on that score. An Indiana legislature is always able to make itself believe it is busy, at least.

PRESS ON RECENT FILIPINO UPRISING

"Fruit of Discussion."

Boston Transcript:—"What many experienced and impartial observers of the Philippines have forseen has come to pass. The constant discussion in this country of the alienation of territory of the United States has borne fruit in a sporadic revolt."

"Reward of Good Conduct."

[illegible] Courier:—"Independence may [illegible] reward of good conduct, but it can never be won by rowing. If the Filipinos would be free they must show themselves able to refrain from abusing freedom."

"The Politicians."

Indianapolis Star:—"Even the politicians who want us to promise independenc in 1920 are not willing to wait even that long. They do not want any independence for the Filipino people, but a free hand for themselves."

"Test of Fitness."

Baltimore American:—"The Filipinos were being prepared for freedom, and [illegible] of fitness. Now the brand has been thrown into the brush by the democrats."

"President Wilson."

Pittsburgh Post:—"It is gratifying to observe that President Wilson favors the passage at this session of congress of the bill granting a greater degree of independence to the islands. The democratic party is committed to it."

"Partisan Politics."

Detroit Free Press:—"The unrest in the Philippines will persist and probably increase as long as those islands are made the field of partisan politics and for theoretical agitators."

"Revolutionists."

Philadelphia Press:—"The fact that there is a proportion of the Filipino people still susceptable to the exhortations of demagogues and revolutionists indicates strongly that the islands are not yet ready for self-government."

"Inquiry Called For."

Boston Post:—"It surely is desirable that the actual condition in the Philippine islands shall be ascertained and made public. Congressional inquidy into the situation seems to be called for."

TINY GIRL DANCES FOR KINGS, BUT SHE DOESN'T FORGET HER DOLLIES.

LILLIAN EMERSON, CALLED "THE PAVLOWA OF THE KINDERGARTEN."

Although little Lillian Emerson has danced before the "crowned heads of Europe" and delighted the president of France with her fairylike steps, the little dancer is a good American and her home is in North Carolina.

Lillian is only six years old, and she loves dolls and kittens, and believes in fairies very much the same as little girls who are mere little girls and not geniuses.

URGES PARK IMPROVEMENT.

Editor Sentinel:—The writer feels constrained to say a few words regarding the improvement of Foster park. It does seem queer that good and appearingly, intelligent people would be against a public improvement of this kind, all on account of the small sum of $6.00. And it is still more surprising when you see men with small children and their families out fighting this proposition when a better child's recreation ground never opened up to a city, than this park has proved to be so far. The south side has plenty of children to enjoy this place and I dare say a great many of the older children have received a great deal of enjoyment out of it too. I cannot feel that the people who have been signing the remonstrance against this improvement did it because they were stingy, nor because they were ignorant. But, with all apology to my many neighbors, I believe they have only been surface thinkers, on this park improvement. The writer is as much opposed to unnecessary taxes as any man on earth, but is greatly in favor of any tax that improves the community in general, and for that matter would be willing to pay ten times the proposed assessment, not only for which it will benefit his own property; but the greatest reason is his own children. It is worth the price ten times over to see them enjoy this park. Boys and girls are bound to have recreation, and when parents can have a recreation ground right at their door like Foster park, what more privelege can they ask for. Mind you I said they would have recreation and if parents fail in making proper provision for same, it will be up to the son or daughter to provide his own and in that case we can only ask the Lord's guidance. But, if we fail to do our part, the Lord will fail in showing us mercy. He gives us our children to keep for him and it is up to us to care for them properly, by throwing around them the proper environment and what better can we give them than the building up of our immediate vicinity around what we call our homes. You sometimes hear parents complain that their children do not have the proper environment,all I have to say is, it is that person's duty to hold up, build uu, brag up and contribute to your home environments and neighborhood environments, then you yill have the best. But, mark you, if you withhold a few paltry dollars that could be properly spent, and use your voice and influence against public improvements you will have the worst.

It would be much better for all of us to line up breast to breast and say yes we will improve Foster park. It is part of our home, our children live there, let us make it the best money can buy, and do away with all selfishness. If any there be who have [illegible] will pay you big interest for us. Yours in kind respect,

ALVINE P. DOUBLE,
3219 Dinnen Avenue.

Twenty-Five Years Ago

What The Sentinel Had to Say About Persons and Events Twenty-Five Years Ago.

Dick Weller, of Harmon's lunch room, is on the sick list.

W. J. Vesey, the attorney, left for New York city today.

Mrs. T. J. Logan slipped and fell from a doorway and sustained a severe injury to her spine.

Miss Lizzie Empie, of Bluffton, is the guest of Miss Grace Currier, of Spy Run avenue.

Entirely too many people in this town follow the reprehensible practice of throwing newspapers and handbills on the street.

Miss Maude Gardner was taken suddenly ill last evening at her father's home on Clay street. She has the symptoms of typhoid fever.

Henry W. Soest, a clerk in Mordhurst's drug store, fell from a step-ladder yesterday and dislocated his elbow.

The new platform at the Wabash depot is lower than that of the Pennsylvania depot across the tracks and a moderate fall of rain causes a small lake.

Tom Greer, of the county treasurer's office, has returned from Chicago, where he underwent a surgical operation.

Several gamblers from Warsaw have struck this city. The grand jury is in session in the Lake City, which may account for the presence of the visitors.

The rumor regarding the marriage of Fred D. Hoham, the druggist, to a young lady in Michigan, proves to be entirely incorrect. Mr. Hoham tells us he is still a bachelor.

John Tremmel, son of Policeman Tremmel, returned today to Cincinnati to resume his studies for the priesthood in the seminary in that city. He will complete his preparations in four months.

Some of the cellars on the west side of Calhoun street, between Brackenridge and Baker streets, are flooded with water caused by the breaking up of sewers on account of the recent heavy rainfall. William Durfee's cellar contained over two feet of water and under Markey & Mungovan's grocery last night Frank Mungovan was wading around in hip boots trying to fish out some of the goods.

Seavey's Special Skate Sale is now on. 12-22-tf

NOTICE!

The annual meeting of the stockholders of the Hamilton National bank of Fort Wayne, will be held at the office of said bank Tuesday, January 12th, 1915, between the hours 10 o'clock a. m. and 3 o'clock p. m., for the purpose of electing directors to serve during the coming year and to act upon any other business that may be presented at the meeting.

11-26t. F. H. POOLE, Cashier.

FINANCIAL SUCCESS.

Ice Skating Carnival Aids Willing Workers to Extent of $19.85.

The Willing Workers' Aid society realized a total of $19.85 from the ice skating carnival New Year's afternoon. The races were seen by about 1,500 people. J. R. Burdick and the committee in charge wish to thank the merchants who contributed to the success of the undertaking.

JOIN THE BARGAIN HUNTERS

AT SMITH'S BIG

Selling Out Sale

STARTLING VALUES TUESDAY

$35.00 Long and Short Coat Suits of Broadcloth, Fancy Weaves, etc ....
$30.00 Long and Short Coat Suits of Cheviot, Gabardine, etc..............
$25.00 Long and Short Coat Suits of Serge Cheviots, etc...................
Your Unlimited Choice of Any Suit in the Store

$10.00 Values Up to $35.00

Children's Fur Sets at One-Half Price

$32.50 Broadcloth, Plush, Corduroy and Ural Lamb Coats.............
$30.50 Broadcloth, Plush, Corduroy and Ural Lamb Coats.............
$27.50 Broadcloth, Plush, Corduroy and Ural Lamb Coats.............
Your Unlimited Choice of 265 Up-To-Date Coats.

$12.98 Values Up To $32.50

Tuesday only; Silk Messaline Petticoats; $2.50 values 98c

$25.00 Coats of Zibeline. Astrakhan and Fancy Weaves ....
$22.50 Coats of Hindu Lynx, Ocean Wave Cloth, etc....................
$20.00 Coats of Boucle, Zibeline and Fancy Weaves ....
Your Unlimited Choice of 318 Up-To-Date Coats.

$7.98 Values Up To $25.00

$5 Values $2.98; Brown Coney Muffs, $6.50 values, $3.98

COME MORNINGS AVOID THE CROWD.

SMITH'S

117 West Berry St. Ready-to-Wear Millinery.

WATCH OUR WINDOWS! IT PAYS!

CONVOY NEWS.

Convoy, O., Jan. 4.—John Etzler, jr., returned from his orange farm in Orlando, Fla., for a few days' visit with his father, John Etzler, in Harrison township.

Mrs. Amanda Waldron returned to her home in Scott after a few days' visit with her sister, Mrs. Abby Davis, on Franklin street.

Mrs. James Imler and grandson Ralph returned to the home of the latter in Haviland Saturday.

Mrs. Fred Reddick and daughter, Mrs. J. J. Reasor, and children, Paul and Elizabeth, from Van Wert, are visiting their relatives, the John Storm and Simeon Wise families, on South Main and Pettit streets.

Mr. and Mrs. Martin North were in Van Wert on business Friday.

Josephine Hawking returned to her home in Van Wert Saturday after a few days' visit with Ruth Smith.

F. P. Reynolds, from Fort Wayne, was a Convoy visitor Friday and Saturday.

Mr. and Mrs. Abe Mollenkopf, of Van Wert, called on their relatives and many friends in Convoy Friday.

Eva Mentzer will leave Thursday for her home in Selina, Kan. She will be accompanied by her brother Oscar, who has been visiting relatives here for the past three weeks.

The J. O. C.'s and Teacher Bertha Bowen were entertained at the home of Charles Miller Thursday evening.

G. M. Brown and wife were in Fort Wayne Thursday.

Mrs. D. J. Pugh was in Van Wert Saturday.

Harry Snyder was in Van Wert on business Saturday morning.

Mrs. Myron Pettit returned home Saturday morning from a several days' visit with Mr. and Mrs. W. G. Glass and Mr. and Mrs. Thomas Glass in [illegible].

Harry Doty was a Fort Wayne visitor Friday.

[illegible]

BANTAMS ARE MUCH THE BEST SOLDIERS

Easier to Move, Smaller as Targets, is British Conclusion.

London, Jan. 4.—That little men have many advantages in war time over their bigger brothers is an argument advanced in the British Medical Journal.

After expressing the view that 30,000 have been lost to the army in the last few weeks owing to the present hight standard, the journal says:

"Not a little is to be said in favor of short infantry. Short men occupy less room in transport. They find cover more easily and offer a smaller mark to bullets and shrapnel.

"They are better sheltered in trenches and require to dig less deep trenches to protect themselves.

"It takes less khaki to clothe them and less leather to boot them. The army blanket covers them more amply, and they need less food than tall, thin men to keep up their body heat and maintain their marching energy.

"Those who stand the rigors of cold climates are not always big men, and the sailor, like the wind swept tree on the coast, may be a short man. Warmth and easy conditions of life rather tend to the development of tall men.

"The cavalry and artillerymen require to be big and powerful, but as to those who burrow in the trenches, how can it matter whether they are 5 feet 3 or 5 feet [illegible]

AMERICAN HIDES IN BARN TO AVOID WAR

Repeated Efforts Made to Draft Him, But Home Looked Good.

New York, Jan. 4.—On the steamship Baltic when it arrived was Samuel Rachells, of Passaic, N. J., who went to Gronau, Russia, six months ago to visit his parents, and from whom not a word has been heard since the war started.

Rachells' wife and six children had practically given him up for dead, believing he had been drafted in the Russian army, although he is a naturalized American, and sent to the front, where he had been killed.

Immediately on getting off the ship Rachells called up his wife by phone and informed her he not only was alive and well but mighty glad to get home.

When he reached Passaic a short time later he was met by a delegation of 100 citizens, who welcomed him home.

"They tried to get me in the army when the way started and many times afterward," Rachells said. "I had to hide in the basement of my parents' home for many days, and then I had to hide in a barn.

"I managed to bribe a city official with $75 for a passport and started out of Russia. I had to come by Finland and Sweden, and it was slow going. Letters I wrote and mailed in Russia were no doubt lost."

Richard C. Klein, of [illegible] is the guest of relatives [illegible] Mr. Klein recently [illegible] months' trip [illegible]

News of Our Neighbors

SITS IN CHURCH AND BROODS CRIME

Noah Davis Kills Wife in Columbia City Because of His Jealousy of Man Who Has Fled.

Columbia City, Ind., Jan. 4.—After sitting in church during divine services Saturday night and morbidly brooding over his domestic troubles and planning to end it all, Noah Davis, aged 52, went to his home on the south side of this city and killed his wife, Barbara Davis, aged 36, first shooting her twice and then beating her head to a jellied mass. The cause of the crime was the jealousy of Davis of Walter Klingerman, a young man aged 34, who is employed on a railway section crew here. Klingerman disappeared immediately after the murder and no trace of him has been found.

Mrs. Davis and Klingerman, whose friendship had attracted attention here, went to the United Brethren church Saturday night, being the first persons to arrive for the services. They stood for some time talking together near a radiator, but finally separated and took seats some distance apart. Davis, the husband, came in before service began and for a few minutes conversed with Rev. Kessinger, the pastor. He did not sit with his wife during service.

When church was over Mrs. Davis went home alone, Davis following her at some distance. The report that Klingerman walked home with Mrs. Davis is untrue. When Davis and his wife got in the house a quarrel arose over Klingerman and Davis told his wife that he thought it would be well for both of them to leave the world together. That the murder was committed with cool premeditation is proved by Davis' story, in which he states that he told his wife he was going up town for some tobacco. He went to a hardware store, purchased a 22-caliber revolver for $2.25 and four cents' worth of cartridges to fit it. Returning home with his weapon loaded and ready for the bloody deed in his mind, Davis got a piece of strong wire and securely fastened the front door, both to prevent the escape of his wife and interference from without.

The quarrel was renewed and Davis accused his wife of unfaithfulness. She told him, according to the murderer's story, that she was tired of him, that he could pack his things next morning and go away for good and all and that she wanted Walter Klingerman. Davis says this enraged him beyond control and he made a threatening advance towards his wife, when she picked up a chair and menaced him with that. He then drew the revolver he had just bought and began firing at the woman. The first shot penetrated her cheek below the right eye and a second shot piercing her head. Mrs. Davis fell to the floor, but was not dead and her infuriated husband seized a heavy stove poker of iron about a yard long and with that beat her skull to a pulp. Her blood was sprinkled around the floor and over the walls and ceilings and her brain oozed from the ghastly wound in her head. Mrs. Davis fought for her life after the first shot was fired and as he maced her with the poker she seized him by the knees and tried to protect herself. But Davis kept up his rain of blows with the poker until her resistance ceased and her moans were quieted. As the officers arrived at the scene of the murder Davis tried to end his own life with the pistol, but succeeded only in inflicting a trifling wound in his head. He submitted without resistance to arrest, freely spoke of his crime and has since showed no remorse for his deed.

After the first shot was fired by Davis at his wife, the details of the murder were witnessed by James Brown, who resides near. Brown rushed to the Davis home and through a window saw Davis with the revolver in his hand. He rapped at the door and Davis approached with his gun in hand and Brown fled, got Clyde Billman, and the two men armed themselves, after notifying the police and kept guard on the Davis home until the officers arrived.

Uneeda Biscuit

Tempt the appetite, please the taste and nourish the body. Crisp, clean and fresh. 5 cents.

Baronet Biscuit

Round, thin, tender—with a delightful flavor—appropriate for luncheon, tea and dinner. 10 cents.

GRAHAM CRACKERS

Made of the finest ingredients. Baked to perfection. The national strength food. 10 cents.

Buy biscuit baked by

NATIONAL BISCUIT COMPANY

Always look for that Name.

The murderer and his wife had been married but three years and Davis has constantly been jealous of her, according to reports. His wife's friendship for Klingerman was the greatest goad to his jealousy and Davis is known to have warned her that he would kill her if he ever caught her with Klingerman.

Davis and his wife had been married about three years and had no children. The disparity of their ages and the fact that Mrs. Davis was a very pretty woman and attracted much attention caused Davis to brood much in jealous fits. Some time ago he had Klingerman arrested for association with Mrs. Davis, but the charge was dismissed. Davis is a man of good character, drinking very little and being of industrious habits. He has been employed much of his time about livery stables. Klingerman bears a good reputation in this city.

PLACE FOR TIM ANSBERRY.

Defiance, Ohio, Jan. 4.—Information was given to the press from the governor's office Saturday evening that the vacancy on the bench of the court of appeals, caused by the death of Hon. Michael Donnelly had been filled by the appointment of T. T. Ansberry, now representing this district in congress. The appointment will still give to the public the valued services of the congressman who was a victim of a landslide in the election of last November and is a deserved tribute to one of the most able men this section of the state has produced.

BELIEVED DEAD A WEEK.

Aged Woman Found by Neighbors After Breaking in Door.

Warsaw, Ind., Jan. 4.—Miss Amanda Reisch, 55, was found dead in bed at her home within a block of the business district late Saturday afternoon neighbors who broke into her house. It is believed she died more than a week ago. She was last seen on Christmas evening when she entertained a number of her friends.

After missing Miss Reisch for many days, friends became alarmed for her safety and decided to investigate. Friday evening a number of friends of the dead woman decided to call Mrs. S. M. Davis, a neighbor, and ask if she had seen Miss Reisch as the latter had been accustomed to using the Davis phone. Mrs. Davis replied that she had not seen her for many days. It was then decided that if she did not appear before Saturday afternoon, friends would conduct an investigation.

Upon entering the room the dead body of Miss Reisch was found in bed. She had prepared for the night. Over her heart she had placed a hot water bottle and it is supposed that when she had retired she was feeling ill.

On a table was found a letter, written on December 21.

MONTPELIER MAN IS KILLED.

Contents of Gun Accidentally Discharged Into Breast of Samuel Twibell.

Montpelier, Ind., Jan. 4.—Samuel Twibell, 55, accidentally killed himself in his place of business here when a shot gun which he had barrowed and which he was intending to return to its owner, discharged and the entire contents entered his breast. Mr. Twibell had borrowed a gun from Marshal Henry Sleppy and as the quail season was over thought he would return it. He reached under the counter of his store and got hold of the barrel of the gun, pulling it point towards him. Somehow the trigger caught and fired the gun. Three men witnessed the accident.

Mr. Twibell was born in this city where he has lived all his life. He is survived by a wife, and the following children: Mrs. Harry Paxton, Swayzee; Mrs. Paul Paver, Chicago; Vaughn Twibell, Oklahoma; Robert Twibell and Richard Twibell, now in the standing army, the former in military school in Cleveland, Ohio, and the latter in Texas; Marion, Henrietta and Mary at home.

HAVE LONGEVITY RECORD.

Geneva Has Fifty-Four Persons Over Seventy Years Old.

Geneva, Ind., Jan. 4.—From statistics just compiled, it has been discovered that in the corporation here, there are fifty-four persons more than 70 years of age. Out of the fifty-four nine-tenths of the males are soldiers of the civil war. The oldest resident here is Jack Steed, who is 92 years of age. There are a number here over 80 years of age and a good many who are past 75. There has not been more than three deaths of persons over 75 years of age in this town in the past year.

WELLS SCHOOLS NOW OPEN.

Bluffton, Ind., Jan. 4.—The public schools of Bluffton and Wells county were reopened this morning, and it is expected that there will be heavy enrollment in all of the schools, as there is little sickness reported among the children, and the period covered by health officers for observance of orders for vaccination or remaining out of school has expired. The city schools have been closed two weeks, and some of the country schools have been closed for a longer period.

ONE DAY PROVES ENOUGH.

Wabash, Ind., Jan. 4.—One day in office was enough for William J. Miller, a wealthy farmer, who was elected November 3 as trustee of Pleasant township. Miller took office Friday morning. At noon he was much disgusted with the life of a public official. By evening he was quite determined to throw up his job. Saturday morning when matters failed to go any better to his liking he made up his mind. Saturday evening he formally resigned.

SHOOTER IS HELD UNDER BOND.

Delphos, Ohio, Jan. 4.—Sylvester Morehead, 54, the Van Buren, Ind., farmer who shot his nephew, Oscar Maney, in the Phalan house bar, pleaded not guilty to charge of assault with intent to kill. He was bound over to the Allen county grand jury under bond of $1,000 by Mayor Judkins. Maney probably will recover, the bullet not having penetrated any vital organ.

Save More Than 10% By Coming Here—Reductions of From 1-3 to 1-2

Grand Leader — Leaders in Low Prices, Leaders in Quality — WAYNE and CALHOUN STS. FT. WAYNE, IND.

TUESDAY ONLY — MEN'S $1 UNION SUITS ..... 65c — Extra fine grade; fleece lined; perfect fitting; unbreakable seams; all sizes.

TUESDAY ONLY — MEN'S 50c WORK SHIRTS ..... 29c — Of finest Amoskeag blue chambray; cut full; faced sleeves; all sizes.

Special Tuesday Sales

TUESDAY ONLY — 50c Kimono Aprons ..... 28c — In light and dark colored percales; all sizes for women; Tuesday at .....

TUESDAY ONLY — Women's $2 Long Kimonos . 94c — Of heavy duckling fleece; many pretty colors and designs; trimmed .....

TUESDAY ONLY — Men's 50c Underwear ... 29c — Heavy fleece lined shirts and drawers; all sizes; unbreakable seams; priced...

TUESDAY ONLY — Finest 50c Wool Serges .. 31c — Full yard wide; comes in black and all the best winter colors; Tuesday, a yard at..

TUESDAY ONLY — Men's 75c Wool Gloves .. 34c — Heavy knit wool; black only; some lined; very warm and comfortable; priced..

TUESDAY ONLY — 25c Silk Lisle Hose .... 12c — For women; finest mercerized lisle; fast black; full range of sizes; priced at.....

TUESDAY ONLY — Best 25c Wool Hose ... 16c — For men, women and children; fast black; extra fine grade; priced at, a pair....

TUESDAY ONLY — Child's 50c Rompers, at... 29c — Made of heavy gray striped flannelettes; for boys and girls; all sizes, at .....

TUESDAY ONLY — Best 50c Hockey Caps . 29c — For boys and girls; heavy rope stitched; in red, navy and gray; priced .....

7c STANDARD APRON GINGHAMS .....
7c FINEST DRESS GINGHAMS .....
7c STANDARD SHAKER FLANNELS .....
7c AMERICAN PRINT CALICOES .....
7c STANDARD MUSLINS ..... } 4¾c

TUESDAY ONLY — 25c Silk Merc. Poplin . 12c — Extra fine quality material; comes in black and all colors; now, a yard at .....

TUESDAY ONLY — 50c Sleepers and Gowns .... 29c — For boys and girls; made of heavy striped flannelettes; all sizes; for Tuesday .....

TUESDAY ONLY — Men's $1.00 Night Shirts . 58c — Of heavy flannelettes; in blue and pink stripes; three silk frogs; finest quality; at .....

TUESDAY ONLY — Child's $1.25 Dresses, at.... 49c — Of the finest Galatea cloths; light and dark colors; contrastingly trimmed; ages 6 to 14

TUESDAY ONLY — $4.00 New Silk Waists . $1.98 — Of beautiful all-silk crepe de chine; all-over embroidered .....

TUESDAY ONLY — $3.0 Nap Blankets ... $1.44 — Full size for double beds; heavy wool nap; priced Tuesday at .....

TUESDAY ONLY — $1.50 Bed Blankets ..... 87c — Full size; best grade cotton blankets; in grays, tans and whites; priced Tuesday at .....

TUESDAY ONLY — $2 and $2.50 Corsets, at..... 99c — Made of finest coutils and batistes; hose supporters attached; embroidery trimmed..

TUESDAY ONLY — $1.00 Sateen Petticoats .... 58c — In all good colors; deep plaited flounce; brocaded silk petticoats in all colors...

Great Values In Wearing Apparel

Women's $6 to $10 — DRESSES — $3.98 — In all silk, all wool and combinations of silk and velvet and silk and serge; all the best of the winter colors; newest styles; all sizes.

Women's $5 to $7.50 — SKIRTS — $2.85 — Of all-wool serges, crepes and poplins; come in many of the new styles and the best color; finest materials and superior workmanship.

Women's $7.50 to $10 — COATS — $3.95 — Plaids, mixtures and checks; all new styles—including college coats and Russian flares; also in zibelines; sizes for women and misses.

Child's $5 Coats — In all-wool cheviots, chinchillas, etc.; Balmacaan and Balkan models and belted styles; best colors; ages 6 to 14; priced TUESDAY ONLY at ... $2.45

THIS TOWN OPENS ITS OWN BUSINESS OFFICE

School is Made Center of Commercial and Industrial Growth.

Neillsville, Wis., Jan. 1.—For the first time in America the public school has made the center of a town's commercial and industrial growth, as well as of its educational development.

Neillsville has just employed Walter P. Schatz of the extension division of the University of Wisconsin, as its civic secretary.

His new office makes him commercial secretary for the community and director of recreation, as well as executive secretary to the citizens' assembly, which includes all the adult inhabitants of the town.

Leading members of the latter body and of the school board believe that the work of advancing the commercial prosperity of the town belongs to the public school, which more and more, all over Wisconsin, and in other states as well, is becoming the common center of all the community life—the great central institution belonging to all the people and serving all alike.

Schatz, the new civic secretary, whose office is in the public school, is especially equipped for service to the business interests of Neillsville because of his employment as deputy under the Wisconsin industrial commission.

In this office he will run a free employment bureau and will bring directly to

Walter P. Schatz

the business men and farmers of the neighborhood the full benefit of the state's great machinery for finding competent workmen. On the other hand, he supplies the ready and costless means of the man, woman or youth of this community who is out of work to learn where employment may be obtained in any part of the state. This position also equips Schatz for intelligent service as vocational advisor for the boys and girls in the high school.

The problem of community morals will also be attacked by the new civic secretary.

He proposes to combat the attractions of vice by organized recreation. This will include physical activities, gymnastics, games and dancing not only for the young people, but for all the people.

In the matter of training it would be hard to find a person better qualified for this pioneering job than Walter Schatz. The personality, the punch, as well as the formal training, is his.

He put himself through the university and went in for all sorts of athletics. He met a test of nerve as well as strength last winter. On New Year's day, alone and unaided, he saved three persons from drowning, who had broken through the ice in Beaver lake.

Neillsville has created an epoch-marking position, and it has found the man who will make good on the job.

HOT TEA BREAKS A COLD—TRY THIS

Get a small package of Hamburg Breast Tea, or as the German folks call it, "Hamburger Brust Thee," at any pharmacy. Take a tablespoonful of the tea, put a cup of boiling water upon it, pour through a sieve and drink a teacup full at any time. It is the most effective way to break a cold and cure grip, as it opens the pores, relieving congestion. Also loosens the bowels, thus breaking a cold at once.

It is inexpensive and entirely vegetable, therefore harmless.—Adv.

MOST COMPLETE AND UP-TO-DATE LINE OF Stiff and Soft Hats, Shirts, Ties and Furnishings in the city for you to select from at extra reduced prices.

THE BUCKEYE
814 CALHOUN ST.

Dr. Johnston OSTEOPATH
4th FLOOR SHOAFF BUILDING. TAKE ELEVATOR.
Graduate of Kirksville, Mo.
Diseases and Deformities Treated.
EXAMINATION FREE.
Phone—Office, 1523; Resid'nce, 6534

MONEY
On furniture, pianos, horses, wagons, etc.
At Legal Rate 2 Per Cent Per Month
Long time and easy payments. See us before you borrow. We can save you money.
Peoples Collateral Loan Co.
718 Calhoun St., Room 5, 2nd Floor, Seidel Blk., Phone 1773

Remember! Safety First, Then Convenience

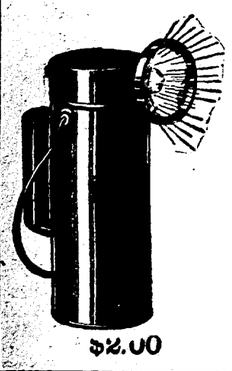

At the Seavey store is found the latest electric convenience, an electric lamp of sufficient power to furnish a brilliant light for many hours.

THE DELTA BATTERY LAMP

can be used by anyone without the slightest danger of fire or explosions, in the garage, the factory, the home, in fact everywhere. Just the thing for nightwatchmen, farmers, at the lake and on the road. Keep one in your automobile. Call and inspect them.

$2.00

Seavey Hardware Co.
HARRISON AND PEARL STREETS
"If It's a Good Thing Seavey's Have It."

Try Sentinel Want Ads.

Try Sentinel Want Ads.

DIANA DILLPICKLES IN — PA MAKES A DELICATE ALLUSION. — A 4-Reel "Screecher" Film

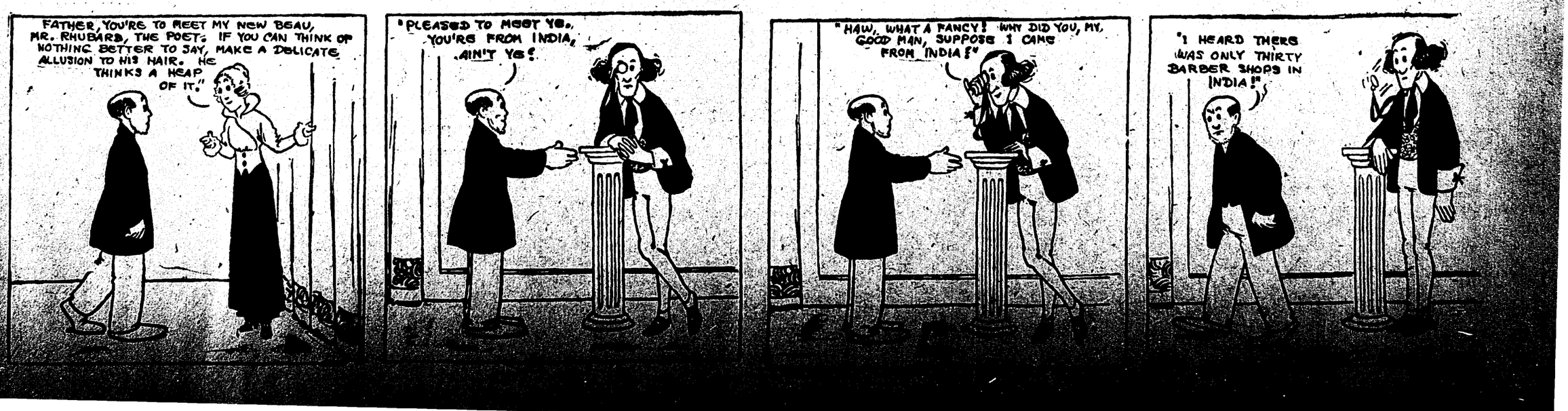

DR. LYON'S SERMONS IN FORT WAYNE SUNDAY

REASONS FOR REVIVALS

MORNING.

Acts 10:29-33. The apostle Peter was doing the work of an evangelist. He had just finished a great campaign in Joppa, and the citizens of Caesarea desired a similar work of grace for their city also. They formed an executive committee, of which Cornelius, a soldier by profession, was made chairman. They sent a delegation to visit Peter and to extend an invitation to visit their city. This invitation was accepted and at the opening of their first service in Caesarea, Chairman Cornelius made a speech of introduction, welcoming Peter to their midst. In his reply, the apostle said, "I came unto you without gainsaying, as soon as I was sent for: I ask therefore for what intent ye have sent for me?" He then proceeded to outline the purpose of his coming and the plan of the campaign. I believe we can do no better this morning than to follow the method of the great apostle and devote some time at the very outset in outlining the reasons for undertaking a campaign of this character.

We may as well face at the beginning that there is a prejudice in the minds of many, even good people, against evangelists and evangelistic work. Bulwer Lytton has said, "Men gain doubly when they make foes friends." If there is something that I can say that will change the mind of some one who is opposed, or at least indifferent, to evangelism, and create in its stead a strong and earnest sympathy with our cause, a two-fold result will be accomplished. This prejudice is often the result of unfortunate experiences with unworthy men. One says, I knew an evangelist in a certain city or state, who was a humbug and a cheat; he was a swindler and a rascal, therefore I am opposed to the whole project.

But listen, my friend, it is no more reasonable to condemn all evangelists for the mistakes of some than to oppose all in any other class or profession. Farmers, for example, are among the most honest folks on earth, and yet some of the worst dead-beats in the country live upon farms. Just because occasionally you find a farmer that is dishonest, you would not for a moment bring all farmers under that condemnation. There are some doctors that are quacks, and yet no sensible man would blame all physicians for the rascality of a few. I have heard of unscrupulous merchants and teachers, and some of us have even known lawyers that were not quite straight; yet if a man would charge all these classes with dishonesty, people would think him a fit candidate for the asylum. Just so there are evangelists and evangelists. Judge every man on his own merits or demerits. All I ask in coming among you is fair play.

Then there are others that oppose revivals because they say, I knew a meeting once that had so many hundred professed converts, and six months afterwards you could not put your hand upon a half dozen that remained faithful. But let me say, there is as much difference in the way of conducting an evangelistic meeting as in teaching a school, or running a store, a factory or a farm. There are many people that profess conversion and join the church at other times that do not prove faithful. Little is said about this. The reason is that the attention of the community is drawn more directly toward the conversions in an evangelistic campaign, and if one lapses, the world is quick to notice it. Just as you have heard that old lie that preachers' sons usually turn out bad, when the facts are exactly the reverse. It has been proved again and again that no class of boys average as high, mentally and morally, as the sons of ministers. But if one does go wrong, every one is quick to notice it, and point their finger there and say, "I told you so, he is a preacher's son!" No one ever claimed that all, who professed to begin the Christian life during an evangelistic meeting, remained faithful. Jesus himself said that some seed would fall by the wayside, and others upon stony ground or among weeds, but this was nothing against the seed that fell on good soil and brought forth a good harvest. And when converts do prove false, it is not always the evangelist's fault. Often times it is due to the neglect of the pastor or the members of the church they join. No matter how strong and healthy a baby might be at birth, a lack of proper care and nourishment would soon prove fatal.

In a certain state, about a year after Mr. Moody had closed a campaign, the pastors were conferring concerning the results. One said, at the close of the meeting, "I received fifty new members in my church, but now I cannot put my hand upon more than three or four who have proved steadfast, therefore I am opposed to evangelism." A little later in the meeting another pastor said, "I received into my church, at the close of the meetings, about the same number as my brother here. I was looking over my membership rolls the other day and I found that forty-eight out of the fifty were among our most active workers."

In the third place there is an objection to evangelism which we must naturally expect. Every saloon-keeper, every bartender, every gambler, every promoter or patron of houses of vice will be opposed to these meetings. If they were not, I would know there was something wrong with our work. For as our cause goes up, their business goes down, and they know it. When a man comes to me and says, I do not believe in revivals," I kindly reply, "Neither does the devil believe in revivals." If there is anything Satan hates it is a genuine Holy Ghost revival of religion. My friend, when you take a stand against evangelistic meetings, you are putting yourself in very bad company.

But let me say further, at the beginning the drunken, the debauched and the vicious will undoubtedly oppose these meetings; yet before this campaign is over, you will see many of these, who are now bitterly hostile, walking down these sawdust aisles and taking their stand for Christ. Then they will get to work for the Lord even harder than they had been working for the devil. They will make a lot of you sluggish, sleepy, lazy, bench warmers who have sat around in the church pews for twenty years and never did a lick for Jesus Christ, sit up and take notice. If you have a spark of sense they will make you ashamed of yourself.

Evangelism is important first of all because it was the method used very largely by Christ and His apostles. If Jesus belonged to any one order in the ministry, He was an evangelist. He went from city to city holding union meetings. He sent His disciples out into evangelistic work. John and James, Peter, Phillip and Paul were all evangelists. Any method of religious activity that was good enough for them ought to be good enough for you and me.

Evangelistic work is important also because of its great results. More than 75 per cent. of the active workers in all of our leading religious denominations that lay claim to any real spiritual piety and vitality, began the Christian life during a series of special meetings. At no time in the year or in a period of years, are the claims of Christ and the way of salvation presented so frequently, so plainly and directly as during an evangelistic campaign. The church of Christ was born in a revival. It has been very largely built up by revivals and a method which the Holy Spirit has so signally used and blessed, certainly ought not to encounter our antagonism, but rather our heartiest support.

Moreover, revivals are of great importance because they follow the natural and scientific method. There are special seasons in every other line of the world's activity. The farmer has his seed time and his harvest. The merchant has his special sales and the teacher has his county, state and national educational meetings. It is said that the central committees of the great political parties never adjourn, yet every two or four years, there is a state or national political revival, where important issues are discussed and settled. This same principle which has proved so effective in political, commercial and industrial life is just as important in religion. This was one of the reasons that took me out of my own pastorate and put me into evangelistic work. I would speak to my people on Sunday and a large share of them I never would see again for a week. In the meantime they had forgotten all I had said to them. I said to myself, if I might have a man's attention upon Sunday evening, then again upon Monday and Tuesday and Wednesday, and so on through the week, I believe I could make some impression on him. I have found out that it has worked just exactly that way. Suppose you would put an egg in an incubator only one day a week. How long would it take to hatch out a chicken? So with the process of the salvation of a soul. It must be successive, continuous and cumulative.

In the next place, our generation needs a great revival. We need a national revival. Materialism has gone to seed. Men have gone mad in their rush after money and pleasure. In the recent disclosures of dishonesty in all parts of our country, multitudes have turned their backs on principle and honor, trying to take a short cut to wealth and fame. It makes us see the need of sounding a call to repentance. Men have forgotten God. They have tried all sorts of plans and schemes to mend matters, but have been overlooking the one permanent, thorough method, to get men to forsake their sins and surrender their lives to Christ.

We need also, a revival in the church A great many godly pastors are preaching to a mere handful of people on Sunday evening and the mid-week services. A large share of their membership is off at parties or excursions, following their own desires for pleasure and indulgence. The churches have had to resort to all sorts of schemes to raise money to pay its running expenses, while the people have had plenty to spend in luxury and merriment, and dissipation. May God pity any pastor who has to preach to a parish filled with a lot of card-playing, dancing, theatergoing, beer-guzzling church members.

We need also a revival in the home and in the individual life. The family altar has been broken down. Dust has collected on the Bible and private prayer has been neglected. A little boy whose father had been an active Christian but had later drifted away and become back-slidden, climbed up on his father's knee, one Sunday afternoon, and looking wistfully up into his father's face said, "Papa, is God dead?" "Is God dead; my boy, why do you ask such a question as that?" "Why, papa, we used to in the morning and evening sit around in a circle and you would take down a book, which you said was God's book, and read from it, and then we would all get down on our knees and you said you were talking to God. Papa, you have not done that lately, and I just wondered if God was dead." My friend, is God dead to you? How long has it been since the mountains and hills have broken forth into song and all the trees of the field of your soul have clapped their hands with joy? Horace Bushnell used to say, "No matter what we may think of revivals, one thing is certain, we need reviving." I want to make this personal today to you. Is it not true that you individually need reviving?

In the last place let us ask, What can we do to promote revival? First of all, we can lay aside criticism. I cannot carry on this work to please every one; I am not going to try it. David could not fight in Saul's armor. I will perhaps not preach like other men you have heard, I will have to be myself. Imitation is weakness. Others may be able to preach the gospel better than I can, but no one can preach a better gospel. I will use plans which we have proved effective. Even if things are not carried on as you have been accustomed, as long as the kingdom of God is being advanced work heartily according to any method which promises success. Almost everybody thinks he knows exactly how to run a newspaper or an evangelistic campaign. Suppose a surgeon was called to a hospital to operate upon a critical case, and one of the patient's family would say, "Doctor, I think this operation should be performed this way," and another one, "I think it ought to be performed this way." That surgeon would quickly respond, "If you had enough confidence in me to call upon me to perform this operation, you ought to have enough confidence in me to let me follow my own method." We have yet to learn that evangelism is just as much a science as surgery.

Moreover do not forget to pray. No great revival was ever merely worked up, it was prayed down. Make material conditions just as favorable as possible, but after all a real revival must be permeated with prayer.

Furthermore, do not cease to work. Some think that revivals are matters of accident, that like vaccination, sometimes they take and sometimes they do not take. Nothing could be further from the truth. Spiritual laws are just as definite as any other natural laws. Certain causes will produce certain effects. No good meeting ever came by chance. You may preach like a prophet, sing like a seraph or pray like a saint, but if you are to accomplish any effective results for God or man, you must get out and work like the very devil.

And lastly, put aside everything that would conflict with the campaign, that would hinder your attention and attendance upon the work. Cancel all your social engagements during the meetings, clear the decks for action. You will get out of this campaign just in proportion as you put into it. The community at large is going to watch you to see if you mean business and whether you are dead in earnest. We are here to help you make bad men good and good men better, to get people to forsake sin and accept Christ.

WITNESSING FOR CHRIST

(AFTERNOON)

Acts 1: 8. "But ye shall receive power, when the Holy Spirit is come upon you, and ye shall be my witness."

The close of Christ's earthly ministry had come. For three years he had been endeavoring by precept and example to impress upon His disciples the great truths He had come into the world to impart. He had spoken as never man spake. He had wrought works which had been the marvel of His generation; and as, He had been set at naught by the scribes and chief priests and elders. He had endured the scourging, and the fearful death upon the cross, and after three days had come forth triumphant from the grave. Then for forty days longer He taught His disciples the things pertaining to the central truth of His ministry, the kingdom of God. It was then He led His disciples out on the mountainside, and they realized the supreme moment had come. The greatest word was yet to be uttered.

It would be as if you stood on the railway platform to bid farewell to a friend, about to start on a long journey. The engineer is waiting for the conductor's signal to start. Other words of importance may have been spoken, the greatest is kept for the last. Or it would be as if you stood by the bedside of a dying friend. The last word murmured before the soul winged its flight would be treasured up in your heart forever. Now a more than usual brightness fills the master's eye; a wonderful halo encompasses Him about, and with the last look of tenderness and love He exclaims, "Ye shall receive power when the Holy Spirit is come unto you, and ye shall be my witness."

Let us consider first the greatness of the honor of witnessing for Jesus. When Richard Coeur de Leon went forth upon the great crusade, he left in charge of the government William Longechamp, Bishop of Ely. He was to sit upon the royal throne, on his head was to be the crown, in his hand the sceptre. He was to receive the honor and homage of the people just as if the king himself were there. We have in law a privilege called the power of attorney. When a man wishes to be absent from his business for some time, he can leave in the hands of a trusted friend the managing of his affairs. The one to whom this power has been granted can transfer real estate, sign checks and mortgages, employ and discharge workmen; in fact is impowered to do everything the same as if the owner himself were there in person.

It has always been a great honor to be an ambassador from America to any of the great European countries. No one would deem it a small matter to represent the president of the United States at the court of St. James, or before other mighty nations. But to you and me, as disciples of Christ, has been given a far greater honor than any of these. It is our commission from the lips of the Master Himself: "As Thou has sent Me into the world, even so have I sent them into the world." If any one can understand the relation that the ministry of Jesus bore to the mind of the Father, then he can comprehend the greatness of the commission which Jesus has entrusted to each one of His disciples. I like the German word for "Christians." It is literally "Christs." In a peculiar sense we are to stand in the place of our Master before the world. We have been given power of attorney from the King and kings. We have been appointed ministers plenipotentiary and ambassadors extraordinary from the high court of heaven.

But not only great is the honor, but great is the responsibility of witnessing for Jesus. During the [illegible] shoulders of His disciples. How gigantic indeed was that undertaking! It was enough to cause the stoutest hearts to quail. But the bearing of responsibility always brings a blessing. You have seen the oldest son of a family, who perhaps has seemed thoughtless and almost frivolous. But his father dies, and he is left with the charge of his mother and the younger children, and the management of the business. How remarkably the bearing of the burden develops his character. Every teacher can bear testimony to this truth. When you were in college or university, you thought you had gained a good grasp upon the different subjects of study, but not until you got out of school and endeavored to impart these facts to others did you get to understand them in a truly thorough manner.

Our heavenly father might have planned some other way for the salvation of the world. He might have sent the angel Gabriel, the archangel Michael, and a host of heavenly beings to do this work. Why did He not do it? He wanted you and me to have the blessing which comes from service. Burden bearing gives soul strength and growth that can be obtained in no other way. We often talk of the debt that children owe their parents. Do we ever stop to think that the discipline is reciprocal? The parents in taking care and giving instruction derive perhaps fully as much benefit as do the children.

But not only is the responsibility great for witnessing for Christ, but also great is the opportunity. No wonder there was earnestness and enthusiasm on the part of the disciples. Viewing the great mass of mankind without hope of salvation, they felt as one would feel if he was in a famine district and was possessed of great exhaustless granaries of precious grain. Or if the mulitudes were dying about him with some pestilence and he had discovered a remedy that would heal the malady. Would there not be a zeal in trying to save thousands? They had got the Spirit from the Christ Himself, something that is greatly needed in our own day; an enthusiasm for humanity. Earnestness is always attractive. When the Christian realizes that the life away from Christ in every sense is lost, and that to him has been given the only cure for spiritual disease and death, then will he show the Master's spirit which exclaims, "I must be about my Father's business.

We are now led to consider in what ways every soul can witness for Jesus. In the first place, we can witness by our words. This is the way the apostles witnessed at Pentecost. The Word of God has distinctly said that it is by the foolishness of preaching (not the preaching of foolishness) that God has seen fit to save them which believe. This was how Stephen witnessed, and he did it so effectively that the only way they could stop his influence was to kill him. It was by this method that Philip witnessed when he went down into Samaria, and by his words there was started such a great revival that Peter and John had to come and help him.

In our days we are getting away from this form of testimony. The dumb demon seems to have taken possession in many of our churches. As some one has said, many are like the rivers that flow into the North Sea—frozen at the mouth. In spiritual matters they are tongue-tied; upon other things their tongues seem indeed to be tied, but tied in the middle, wagging both ways. A person can always talk about the thing he is interested in. That will be on his lips which is uppermost in his mind. When the disciples were filled with the Holy Spirit at Pentecost, they spoke with other tongues. It was not only a change of language, but also a change of theme.

But we can bear witness for Jesus also by our works. This is a very practical age in which we are living. People are asking in everything: What is it worth? Usually in our land the form of question is, What did it cost? That was a noble utterance of King David. "I will not offer unto the Lord that which costs me nothing." The reason why many people have no more interest in religion is because they have no more capital to draw interest on. In the critical spirit of these days, everything is compelled to pass through the crucible analysis. We do not want our religion to escape this test. If it is not worth anything the sooner we find it out the better. The world is asking us to make good. "What do ye more than others?" They will not be satisfied with mere professions and theories, they want results. Christ makes the same demand. "Why call ye Me Lord, Lord and do not the things which I say?" "Every tree that bringeth not forth good fruit is hewn down, and cast into the fire."

Opportunities for this kind of testimony are much more numerous than the most of us realize. A young lady came to me at the close of an afternoon service and seemed very enthusiastic to do some Christian work. "If I knew what to do," she said, "I would be glad to do it. "Well," said I, I am told that there are many young mothers in this neighborhood that are unable to get out to any of the meetings. It would be an excellent plan if some of you Christian girls would go and offer your services to these mothers to remain with the little ones while they attend the meetings." The young lady looked very much surprised at my suggestion; she seemed to say, "Why, do you know who I am? I am a graduate of a great university! I come from one of the wealthiest homes in the city! You surely would not expect me to do a work like this! The children might have dirty hands and soil my fine gown!" In a few moments she turned and went away having lost entirely her desire for Christian work. There is nothing she could have done to show more effectively the spirit of Christ.

But there is another form of testimony far greater than either of these. It is witnessing by our lives. You have Christian fruit without a Christian fruit tree. You might tie the apples or pears on a maple but that would not make an apple or a pear tree. But you cannot have a truly Christian life without its evidence in Christian works. The cause guarantees the effect. Greater than anything we can say or do is what we are. It is what Phillips Brooks meant by the "Man behind the sermon." People are tired of buying goods from catalogues, they want to see samples. You talk about being saved. What have you been saved from? It is a glorious thing to be truly saved, but one is not saved in his sins, but from his sins. Apply the test to your own life. Are you as selfish, are you as sour, as you were before you became a Christian? Are you avaricious and penurious? Do you give way as frequently to appetite and passion? If so, then you have not been saved as you ought to be saved.

In an after-service one evening I asked a young man if he was a Christian. "No," he said, "I am not." Said I, "My friend, would you mind telling me why you are not a Christian?" "Well," said he, I will confide to you something I belive I have never told to any one before. I was raised by professed Christian parents and it was from their lives that I conceived a great prejudice against Christianity. I cannot answer your logic and the reasons why one should be a Christian, but that prejudice has become so deeply imbedded in my nature that it would be very hard for me to overcome it and attempt to change my life."

"I cannot hear what you say," said Emerson, "when what you are is buzzing about my head and speaking so loudly in my ears." I would like to have the testimony of a man's wife before being sure of the genuineness of his Christian character, and in some instances I would like the testimony of the husband before being certain of the wife's religion. If, in politics, a person cares more for place and power than for principle; if in business more for money than for manhood; in society more for pleasure than for duty; if in the home more for gratification of appetite than for the welfare of loved ones; such a person, instead of being an exponent, is rather an opponent of the Gospel of Christ.

It is principle in the practice of law that the testimony that can be elicited from the witnesses of the opposition has double weight. It is not the openly vicious or criminal that is the most insidious for to Christianity, it is rather the insincere and inconsistent professor. But on the other hand, nothing can withstand the witness of a godly life. The credentials of Christianity is the Christian. "And seeing the man that was healed standing with them, they could say nothing against it." The proof of the gospel is the healed man. Skeptics may answer your arguments, or ridicule your profession, but invincible as Gibraltar, and irresistible as the fiat of the Almighty is the testimony of a genuinely Christ-like personality.

In a city where I was conducting meetings, I was entertained in the home of a widow who had four grown-up sons living at home. While these boys were not as yet professed Christians I noted their uniform kindness and respect to their mother. I was also impressed with another thing; they spoke so frequently of their father who had died about six months before. A life-size picture of him hung on the wall, and very often they would look at that face and speak of some noble trait of his character. I noticed that each evening as they returned from their offices, they would each go and drop a coin in a steel box standing on the mantel. I said to one of the sons in a half-humorous way, "Well, you boys are saving up money, are you, to get married on?" "Oh, no," this young man replied, "when father died we thought at first we would erect a monument over his grave at once; but after talking it over, we concluded it would help us keep his memory fresh in our minds if, each evening, we would drop a coin in this savings bank, and at the close of the year we would take the amount and buy the memorial."

I was not surprised as the meetings progressed, to see one after another of these sons give their heart to Christ, until the last evening of the meetings, the youngest of the four came to the front and confessed Jesus as his Savior and Master. I was detained at the church at the close of that service bidding the friends farewell and did not reach my lodging until after the sons had retired. I found the mother sitting with her face bathed in tears, and she said: "This has been the happiest evening of my life! When the boys returned from the meeting and we came to the family worship, my oldest boy said, 'Mother, you know since father died you have had to conduct the family services alone. But we have decided to take our part. If you will let me have the Bible tonight, I will read a chapter and offer prayer; Jim says he will do it tomorrow night, and Henry the next evening, and Ed also has accepted Christ tonight and has promised to take his turn.'"

I am sure that the transformation in the lives of those young men was due, not so much to my preaching, as to

(Continued on Page 7).

TAX EXEMPT

We offer for sale at par $25,000 worth of Fort Wayne improvement bonds, bearing interest at rate of

5 PER CENT

These bonds are exempt from all taxation in this state and as they are absolutely secure they afford a gilt edged investment.

N. B.—We reserve the right to advance the price as soon as a considerable portion of them are sold.

German American Nat'l Bank

Let me send you FREE PERFUME

Write today for a testing bottle of

ED. PINAUD'S LILAC

The world's most famous perfume, every drop as sweet as the living blossom. For handkerchief, atomizer and bath. Fine after shaving. All the value is in the perfume—you don't pay extra for a fancy bottle. The quality is wonderful. The price only 75c. (6 oz.). Send 4c. for the little bottle—enough for 50 handkerchiefs. Write today.

PARFUMERIE ED. PINAUD, Department M.
ED. PINAUD BUILDING NEW YORK

DR. P. E. BRUICK;—Dentist

113 E. WAYNE ST. OPP. GRAND LEADER.

RELIABLE DENTISTRY AT REASONABLE PRICES

Bridge-Work Crowns, $5.00 Silver Fillings, 50c Plates, $5 to $10

ALL WORK DONE AS CAREFULLY AND AS PAINLESSLY AS POSSIBLE WITH MODERN EQUIPMENT AND LATEST METHODS KNOWN.

Hours { Daily 8 a. m. to 6 p. m. Evenings, Tues., Thurs. and Sat. to 8:30. Sundays, 9 to 12. Phone 2196.

JANUARY CLEARANCE SALE NOW ON

Men's Suits and Overcoats

$10.00 values at	$ 6.95
$12.00 and $13.50 values at	$ 8.95
$15.00 and $16.50 values at	$11.95
$18.00 values at	$12.95
$20.00 values at	$13.95
$25.00 values at	$15.95
$27.50 values at	$16.95

20% Off On All Blue Serge and Black Suits and Overcoats.

Men's Trousers

$1.50 values at	$ .98
$2.00 values at	$1.29
$2.50 values at	$1.79
$3.00 values at	$2.29
$3.50 values at	$2.79
$4.00 values at	$3.29
$5.00 values at	$3.79

10% Off On All Blue Serge and Black Trousers.

Children's Department.

Boy's Suits and Overcoats

$2.50 values at	$1.79
$3.00 and $3.50 values at	$2.29
$4.00 values at	$2.79
$5.00 values at	$3.79
$6.00 values at	$4.29
$7.00 values at	$4.79
$8.00 values at	$5.29
$8.50 values at	$5.99
$10.00 values at	$6.79

10% Off On All Boys' Blue Serge Suits.

All Furnishing Goods, Hats & Caps will be sold at greatly reduced prices

Stellhorn & Neireiter

Pixley's Old Stand

A safe sure way to Get rid of Kidney Trouble

Kidney troubles disappear with sound healthy kidneys, and sick, weak, sluggish kidneys can be made strong and healthfully active with FOLEY KIDNEY PILLS.

C. A. GLOSSNER, ROCHESTER, N. Y., was so broken down with kidney and bladder trouble that he had to give up working. After taking FOLEY KIDNEY PILLS, he writes:

"I am only sorry I did not know sooner of Foley Kidney Pills, for I feel 100% better since taking them and my backache, my kidney and bladder troubles have entirely disappeared."

Foley Kidney Pills

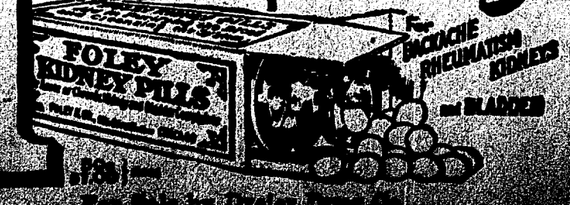

Sold by Dealers Everywhere

DR. LYON'S SERMONS IN FT. WAYNE SUNDAY

(Continued from Page 6).

that mother's prayers, and moreover to the memory of their Christian father. I would rather have it said by my children after I am dead and in my grave that they were Christians because their father was, than to have any other honor in this world. Parents, we cannot all leave our families wealth or liberal education; but to each has been given the privilege of leaving them that which in the years to come, in the midst of trouble, of temptation, will be worth to them vastly more than gems or jewels, lands or learning—the memory of a Godly character.

The reason that many can bear no effective witness to the value of the Christian life is that they have never allowed Christ to have His way with them. They cannot testify as to what Christianity has done for them because they have never allowed it to do anything for them. When a witness is before the court, the judge and jury do not want to know what he has heard, but what he, individually, knows. It is the message of God to your soul that the world desires to hear. We are getting too far away in these days from the testimony service. In many prayer meetings they take a subject, and pastor and people discuss and analyze it logically and biologically and theologically; but it is like striking a football, it is something apart from their lives. What practical benefit have you received personally from the Gospel of Christ? It is by your answer to this question that you can hope to interest, impress and inspire a needy world.

We must not forget that true witnessing will include hardship and sacrifice. What Jesus literally said was, "Ye shall be my martyrs." In these last days we have separated this one word in two. A martyr is one who witnesses to the truth even at the cost of ease or position, or of life itself. It is going to take something more than the ordinary to arouse the great mass of lethargy and indifference of our times. The suffering of our missionaries in China, who have braved danger and death for their religion, has done more to awaken that land to the value of Christianity than years of instruction and preaching.

Our churches need a baptism of persecution to bring out the martyr power and purge the dross from the gold. The call to discipleship has been made so easy that it has become impotent. Christ appealed to the heroic. The preacher ought to summon souls to enlist for Christian service with the same fervor that a warrior would recruit a regiment.

But let us note in the close of the consideration of this special subject that true witnessing for Christ is the result of a preceding cause. Many may say, "I desire to be a witness for Jesus by my words and my works and my life, but how can I do it?" Jesus Himself told us. "Ye shall receive power when the Holy Spirit is come upon you, and ye shall be my witnesses." He does not say, "You ought to be my witnesses," or "you must be," or even "you can be," but He does say that when you are endowed with the power of the Holy Spirit, witnessing will certainly follow. This blessing is within the reach of all who are willing to pay the price. Some one has said, "The cry of missions is like the cry of the highway robber: 'Your money—or your life!' The cry of Christianity today is even a stronger appeal than that, it is, "Your money and your life!"

This equipment for service is indeed expensive. So many do not receive it because they are not willing to meet the conditions. It takes all that you have and are; it means unconditional surrender. No greater gift or opportunity was ever offered: "The Holy Spirit whom God hath given to them that obey Him." It is partnership with omnipotence. You shall receive power when the Holy Spirit is come upon you. And like unto your Lord, who before Pontius Pilate witnessed a good confession, the influence of your testimony will extend not only to the Jerusalem of your own household, but also the Judea and Samaria of your neighborhood, and even unto the uttermost part of the earth.

Lowest Prices in Indiana—Bigger Cuts Than Ever On Men's and Boys' Clothing, Etc.

GREAT FORCED-TO-VACATE SALE

Suits and Overcoats that formerly sold for from $10 to $30, now selling for $5.98 to $16.75. Hats, Caps, Underwear, Shirts, Hose, Neckwear and all other furnishings are being sold at greatly reduced prices. Children's Clothing aud Furnishings equally reduced.

REMEMBER: This is a sale of sales--brought about by the expiration of our lease, which we are unable to renew on satifactory terms, hence we are closing out.

Ye Quality Tike's Home of Good Clothing in Fort Wayne at 626-28 Calhoun Street

Our complete stock at sacrifice prices; in preference to moving it. No opportunity equal to this has been yours for many years.

See us for big savings.

THE VALUE OF A SOUL

EVENING.

Luke 15:10. "Likewise, I say unto you, there is joy in the presence of the angels of God over one sinner that repenteth."

The difference in human lives is very largely a difference in standards of values. If you know what a man deems of greater and what he considers of lesser importance, you have a key to his character and an index to his future. All effort and incentive also are proportionate to realization of value. No man would leave the comforts of home to go to the gold fields of Alaska merely to obtain worthless sand or stones. He is willing to endure all the rigors and hardships of that Arctic climate because he hopes to obtain possession of a certain yellow metal which will bring to him and his loved ones, not only the necessities, but also the luxuries of life. If in these coming days, we are to get men and women to sacrifice of their time and strength and substance in the work of the salvation of souls, it will be because that they have been gripped by the great truth, that a human soul is the most precious treasure in all God's universe. And just in proportion as they realize the value of the soul will they put forth earnest effort in the work of human rescue.

It is one of the strangest anomalies that man himself has been foremost in depreciating the worth of a human life. Man has subjected the value of a human soul to almost every commodity under the shining sun. First of all, man has subordinated the importance of a soul to conquest and ambition. Herodotus, the Greek historian, tells us that Xerxes, the Persian king, led an army of a million men across the Hellespont, for the subjugation of the Attic states. Little cared he how many thousand perished by the wayside, if he could gain greater expanse of territory. The Pharaohs spent the labor of a half million men for thirty years in building a pyramid, merely to commemorate their own massive littleness.

Prince Metternich, the Austrian diplomat, once said to Napoleon Bonaparte, "That plan of yours will cost the lives of one hundred thousand men." Laughingly Napoleon replied, "What are a hundred thousand men to me!" Going over Europe, tieing laurels on his brow with heart strings and writing his name with his blood streaming sword full on the thrones and foreheads of kings, his concern was merely to gratify his own selfish ambition. We think of the awful tragedy being enacted upon European soil today. Millions of men grappling in a death struggle in the greatest war in history. Little thought did the rulers who plunged a continent into this terrible vortex have for the worth of human life. It was rather to drown the clamor of the people for their rights and to save dynasties that should long ago have been destroyed. The blood of hundreds of thousands of the bravest and best sons of earth is being poured out, not for the benefit of mankind, but merely to gratify revenge, selfish ambition and lust for power.

Moreover, man has sacrificed the value of human souls for the sake of [illegible]ating and building great organizations. We look upon men merely as material to make a school, a lodge, a church, a political party as we would think of bricks or stones to build a building. We have yet to learn the great truth that the state was made for man, not man for the state. Some have even thought of revivals as merely means to build up religious organizations. The church like the individual might gain the whole world and yet lose its own soul.

Moreover, man has subjected the value of a human soul merely to the accumulation of property. Our own age has become money mad. We speak of the ancient Israelites worshipping a golden calf; they are doing the same in America today. The spirit of our times is the advice that Dickens put into the mouth of his character, Weller: "Samivel, get money! honestly, if you can, but get money!" There is no enterprise today so dangerous to the physical, the intellectual or moral welfare, but if the pay is big enough there will be always multitudes who will take the risk.

The laws of our country are written more for the protection of property than for the protection of life. Gold is the god of more people than is Jesus. The golden rule has too often given way to the rule of gold. As far back as the beginning of our own civil war, when our nation needed soldiers, the government drafted men into the service. Did they draft money too? Oh, no. They went down to the money kings of the east and said, please give us funds to carry on the war. We will pay you any rate of interest you name. They drafted men, but they begged money. Prophecy tells us the time will come when a man will be regarded of more value than much fine gold, but we have not yet reached that period. We are caring more for money than for manhood, more for coin than for character, more for dollars than for duty. Many more people are interested in making a living than they are in making a life.

Furthermore, man has subjected the value of a soul to appetite and physical gratification. I ask, Why do you indulge in that filthy habit? Does it make a better man of you? Give you higher ideals or strength of character? No, you say, it is merely because I like to do it. Sometimes when they wish to be especially harsh, they call some men hogs. This is an insult—to the hogs. Lots of men will do things that hogs would not think of doing. You wouldn't get a four-footed hog to put his hat on the side of his head and stick a cigarette between his teeth. You couldn't get a thoroughbred swine to swill down the booze that human hogs are doing here in your city every day. A man and a dog will go into a booze joint and after a half hour the man will come out reeling and staggering, but the dog will come out sober and walk off like a gentleman. Many a young man will stain and soil and scar his eternal soul merely for the gratification of appetite and a night's indulgence.

In contrast with man's depreciation of the human soul [illegible]. All during the centuries [illegible] impress upon mankind how great a value he sets upon a human life. He has shown this by the environment with which he has surrounded his creation. Why has he formed the star and the stone, the fruit and the flower, the planet and the plant? None of these things were created for themselves. Why has He given us the mountains, big with their treasures of silver and gold? Why have we the lakes and the seas, bearing on their broad bosoms the white sails of commerce? Why have we the hills and valleys waving in the summer with their rich harvest of golden grain? None of these things exist for themselves. In the last analysis we find but one object, and that is for the benefit of humanity.

If the environment of man is great, how much greater is his endowment? If an artist would spend a fabulous sum upon a frame for a painting, would you not reasonably expect that the picture within the frame would be of greater value? Marvelous indeed is the physical endowment of man. Take the human eye, for example. Did you ever think what a problem God had to solve in bringing the outer, the material universe, into relationship with the inner, the immaterial, the spiritual universe! Scientists tell us that the difference in colors is due to the difference in the vibrations of the waves of ether. From the color red, at one end of the spectrum, produced by the vibrations of ether waves at the rate of 460 million millions a second, up to the color violet, at the other end of the spectrum, produced at the rate of 720 million million vibrations a second. Not only can the human eye distinguish red from violet, that is it can note the difference between ether waves at the rate of 460 million million vibrations a second and 720 million million vibrations a second, but also it can distinguish all the intervening colors and all of the shades of these colors, and the eye is but one of the marvelous mechanisms of the human body where each part so nicely performs its function and in harmony with every other part.

If the body is great, how much greater is the mind. No mind was ever developed to its fullest power. Milton said: "I know I have immortality for I feel within me the stirrings of a score of talents yet in embryo that have not been begun to be developed in my three score years and ten." It will take all eternity to develop your mind to its full capacity. God wants to treat you throughout the ages to a constant series of glad surprises as you find yourself possessed of this talent and the other which you never dreamed you had. As God looks down from Heaven tonight, he sees stamped upon every brow here the star of immortality. Well can we exclaim with Shakespeare,

"What a piece of work is man!
How Noble in reason,
How infinite in faculty,
In form and moving how express and admirable!
In action how like an angel!
In apprehension how like a God.

But first of all, God has shown the great worth he set upon a human life by the gift of his own Son. First by the incarnation of Jesus. When God for a time deigned to occupy a human life, He forever set his stamp and seal upon the greatness of that life. Also by the works of Christ he revealed his conception of human worth. There was no life he did not deem of great value. He delighted to go out before the dawn of the morning to heal the blind, the lame and the leper. He put his strong, everlasting arms down beneath the lowest stratum of society and thus lifted up the entire structure.

Michel-angelo one day stood on the street of Florence and gazed at a piece of marble, partly covered with rubbish. A passer-by asked him what he saw. He replied; 'I see an angel in that stone." The bystander thought it was the musing of a mad man. But Michel-angelo had the marble taken to his studio and there patiently day after day he toiled with mallet and chisel till at last an angel was revealed. Oh, that men might see Christ's point of view [illegible] being made in the image of God, whom Jesus Christ died to save!

Also by his teachings, Jesus emphasized the value of a soul. At one time he declared, "Oh, how much more value is a man than a sheep." Some thoroughbred stock raisers will get as high as a thousand dollars for a sheep. In Madagascar, and other heathen countries, before the missionaries went, you could buy a full grown man for three dollars. I do not know where you can buy a man for three dollars now, unless it is in some of these cities when they are voting on the question of licensing booze, then you can buy some fellows for a glass of beer and then pay more than they are worth. Why has the proportion changed in our civilization and the value of a man constantly risen? It has been due to the workings of Christ's gospel in human souls. At another time Jesus exclaimed as he saw the sparrows flitting from branch to branch, "No sparrow falls to the ground without your Father's notice." If God will attend the funeral of a sparrow, will he not care for you and me?"

There is a tendency in many quarters to trust to other agencies for the uplifting of a man and the gaining of human rights, rather than to the Gospel plan. Let me take occasion at this time to put myself on record that I am in favor of labor unions. Employes have the same right to organize as their employers. But by no mere process of organization can the working men of this country obtain their rights. I was at one time a pastor in the factory district of a great city where many of my parishers had to work seven days a week and some of them at times labored as high as thirty-six hours without rest. Many a time I have plead with the managers of these factories for better conditions and frequently they would meet my entreaties with indifference and even insolence. How is all this to be changed? Labor unions, legislation, can accomplish something, but comparatively little. If the working people of this country ever get their rights, it will be through the compelling might of the gospel of Jesus Christ.

Whenever you get an employer soundly converted, you will have a man that will look upon his business as a means of serving God. It is his opportunity to contribute to human welfare. And when you get an employe thoroughly converted, he will look upon his employer, not as one from whom he is to get as much as he can, and to give as little as possible in return; but he will have a spirit and purpose to labor for the common good. The motto of both the employer and, the employe will be, "All for each and each for all." More and more I feel the importance of the value of Christanity, not simply for "the sweet by and by," but for "the nasty now and now," not merely to get men to have a home in Heaven when they die, but also to get them to have a heaven in the home while they live. When the jewelled hand of wealth grasps the calloused hand of toil and both are clasped by the pierced hand of the Son of God, it will solve the problems of strikes and lockouts, and solve them right.

Womanhood never had a champion till Christ came. Woman was merely the toy and slave of man. It is the Gospel that has given woman her proper place in society. A Christless woman is the most ungrateful creature on earth, when everything she has she owes to Jesus. Childhood had no champion till Christ came. Even the philosopher, Plato, advocated the abandonment of superfluous children. you have more in your family than you want," said he, "put them out on the mountain and feed them to the wild beasts." I am glad that I did not live in Plato's time for I was the youngest of fourteen children. Jesus said, "Suffer the little children to come unto me."

In the pearls of Christ's parables, as recorded in the fifteenth chapter of Luke, Jesus spoke of the lost sheep, the lost silver and the lost son. In the first case, one out of one hundred was lost, in the second, one out of ten, in [illegible] when the lost was found. Likewise, said Jesus, "There is joy in the presence of the angels over one sinner that repenteth."

There are many things that the people on this earth are interested in that the angels in Heaven doubtless would pay no attention to at all. Women will scramble at a bargain counter worse than a foot-ball scrimmage. They will talk by the hour about styles in hats and gowns while the angels would not stop to think for a moment whether they were dressed in silk or calico. Men will talk politics by the hour and sit up all night to hear the election returns, and the angels would merely smile at their foolishness. Suppose everything you have said in the last six months had been recorded on phonograph tablets, and then you were tied in your chair and all these things ground out in your ears. Wouldn't they make you feel foolish? How much of the thought and time and strength of the average person is absorbed with the poor, foolish things that perish with the moment. But there is one thing that Jesus said that attracts the attention of the Heavenly host and that is the salvation of a human soul. For they realize, as we cannot, what it is for a soul to be saved. What a joy and glory is in living with Christ in the more favorable environment of Heaven throughout the ages. They realize, as we cannot, what it is for a soul to be lost, to be cast into the outer darkness and to hear the sentence of eternal doom.

In the last place, God has shown how great a value he sets upon a human soul, by the sacrifice and death of Jesus Christ. Whatever one is willing to die for, that he counts of great worth. If God deemed our salvation from sin a matter of such infinite importance that in the person of Christ, he was willing to die for us, certainly it is a matter worth our living for. The rescue of a soul from eternal death is the most important business that ever occupied human effort and attention. A friend coming over from Europe said that when out in mid-ocean the cry went up, "A man overboard!" Immediately the whistles blew, the engines reversed, the life boats were lowered, the life lines were thrown out, all the business on that great steamship was stopped to rescue the lost man. If we could but comprehend it, we could see that all about us lives are over board struggling in the billows of sin. A friend on the Pacific coast has wanted me to come out to California in the hunting season. He says that when you get a pack of hounds and your Winchester rifles and go up in the mountains and see a deer coming within rifle range, there goes a tingling through every nerve and fiber of your being such as nothing on earth equals. "Oh! said I, "My friend, there is something better than that. God has given us the opportunity of hunting nobler game, human souls that are going to spend eternity some where.

Supposing that I would announce that on some night of this coming week, at a most unseasonable hour, say at two o'clock in the morning, I would divulge publicly from this platform, a secret process by which ordinary rocks and stone could be immediately changed into nuggets of pure gold. Talk about excitement! The telegraph and telephone would spread the news all over the surrounding states. Every steam and electric road would run special cars and trains from all directions. By six o'clock on the evening before, the building would be packed and every street near the tabernacle would be crowded by eager throngs, eager to hear the news. They would climb up on the roof and tear off the boards. As soon as they found the secret, without waiting for the light of day, they would start out with lanterns gathering up stones. Supposing you would stop a man and ask his opinion about the tariff or the reserve banking system. He would say; "Don't bother me, I am busy." Supposing you would try to talk to him about what baseball team has the best prospects for winning the penant in the national league. He would say; "Don't talk to me about base ball, I am busy." His eagerness to obtain the new found wealth would make everything else seem insignificent. But we have something far greater than this, a divine alchemy by which poor hard, stony human hearts can be changed into the pure gold of children of God and citizens of the eternal kingdom. Here is a work worth your while. It is a man's job. It challenges your best strength and thought and effort. Save a man, if you can, or a woman or a child. Save some one. There will be joy in the heart of the saved one. There will be joy in your heart, yea, there will be joy among the angels in heaven.

William Kuhlbach, 917 Compare street, an employe of the Berghoff Brewing company, who slipped and fell Thursday, breaking two ribs and spraining his knee, is slowly improving.

BREAKS A COLD IN A FEW HOURS WITHOUT QUININE

First dose of "Pape's Cold Compound" relieves all grippe misery.

Don't stay stuffed-up! Quit blowing and snuffing! A dose of "Pape's Cold Compound" taken every two hours until three doses are taken will end grippe misery and break up a severe cold either in the head, chest, body or limbs.

It promptly opens clogged-up nostrils and air passages; stops nasty discharge or nose running; relieves sick headache, dullness, feverishness, sore throat, sneezing, soreness and stiffness.

"Pape's Cold Compound" is the quickest, surest relief known and costs only 25 cents at drug stores. It acts without assistance, tastes nice, and causes no inconvenience. Don't accept a substitute.—Adv.

An Easy and Sure Way to Have Christmas Money

JOIN OUR

CHRISTMAS SAVINGS CLUB

NOW OPEN

Save a little every week for the next 50 weeks and you will receive a check for the lump sum (with interest) on December 13th, 1915, just at a time when a little ready money will come in handy. You will never miss the small deposit weekly, and will be agreeably surprised on December 13th, to see how easily you have saved a nice sum of

Money for Christmas

JOIN TODAY

GET YOUR FRIENDS TO JOIN—EVERYBODY IS WELCOME.

Interest will be paid on deposits if payments are kept up promptly, but if depositor fails to keep up payments when due, check will be mailed you for the amount paid in only, without interest.

No charge to join. Member's tickets issued each depositor without cost.

Hamilton National Bank

Assistant Master Mechanic and Clerk of M. M. Office of Pennsy

FRED T. HUSTON.

FRANK S. DORIOT.

The men affected by the change in assistant master mechanics at Fort Wayne and Crestline, mentioned by the Sentinel last Thursday, assumed the active duties of their respective assignments this morning, though the appointments became affective last Friday. E. E. Dildine, assistant master mechanic at Crestline, left for that city last night and Fred T. Huston, assistant master mechanic of the Western division, headquarters in Fort Wayne, arrived in the city on the Manhattan limited at 10:10 o'clock this morning and immediately reported at his office. Master Mechanic E. E. Griest said this morning that he would not make any change in his office force, for the present at least. This means that Frank S. Doriot will preside as chief clerk in the office in the future, as he did in the past, and that the other clerks and stenographers will retain their present positons. Above are portraits of Fred T. Huston, the new assistant master mechanic, and Frank S. Doriot, the clerk. Each has been with the Pennsylvania ever since their school days. Mr. Huston, as previously stated, commenced work in the local shops as an apprentice immediately after graduating from Purdue university in 1904. At the close of his apprenticeship, he became a motive power inspector and January 1,1912, he was appointed assistant master mechanic of the Eastern division of the Pennsylvania. Mr. Doriot graduated from the McDurmutt-Whiteleather Business college in 1803 and immediately took a position as stenographer with Master Car Builder J. A. Graham, being the first stenographer at the east car shops offices. He was called to the master mechanics office in 1894 and has been ther ever since.

SHOP AND RAIL ROAD NEWS

SHOP SITUATION HAS IMPROVED

Car Shops to Run Full Time and Locomotive Department 40 to 45 Hours.

After a ten days' shut down on account of holiday week, the Pennsylvania shops resumed operations this morning. The working schedule for January will be full time for the car shops and forty to forty-five hours for the locomotive repair department. It is believed that if a change in this schedule occurs at all during the month, it will be in an increase in working hours. The business outlook on the road indicates that such change may be necessary.

EVERY DAY CHAP THE WINNER.

Just Steady and Ernest and full of Pluck.

In an address delivered recently before the New England Association of Railroad Superintendents, Howard Elliott, president of the New York, New Haven and Hartford company, predicted a better day in conditions on American railways and recited two poems which he declared expressed his sentiments on the question. Under the caption of "It can be Done," was the following verse:

Somebody said that it couldn't be done,
But he, with a chuckle, replied
That 'maybe it couldn't, but he would be one
Who wouldn't say so till he tried.

So he buckled right in, with the trace of a grin
On his face. If he worried, he hid it.
He started to sing as he tackled the thing
That couldn't be done—and he did it.

There are thousands to tell you it cannot be done;
There are thousands to prophesy failure;
There are thousands to point out to you, one by one,
The dangers that wait to assail you.

But just buckle in with a bit of a grin,
Then take off your coat and go to it;
Just start in to sing as you tackle the thing
That 'cannot be done'—and you'll do it.'

"There is a good deal of human nature in that bit of verse," said Mr. Elliott. Continuing he said: "There is nothing very mysterious in the railroad business; it is one of hard work, persistence, chacter and intelligence, and we in the railroad business are no different from people in any other business.

"In the United States the genuiuses do a great deal of good, and some do harm. But the average, every-day American citizen is the chap that, on the whole, has pushed this country forward to its present high plac in the world."

The man who wins is an average man,
Not built on any particular plan,
Not blest with any peculiar luck;
Just steady and earnest and full of pluck.

When asked a question he does not guess—
He knows and answers 'No' or 'Yes';
When set a task that the rest can't do, [illegible]
He buckles down till he's put it through.

Three things he learned: That the man who tries
Finds favor in his employer's eyes;
That it pays to know more than one thing well,
That it doesn't pay, all he knows to tell.

For the man who wins is the man who works,
Who neither labor nor trouble shirke,
Who uses his hand, his head, his eyes;
The man who wins is the man who tries."

SHEET METAL WORKS PROSPER.

The report of the officers of the Sheet Metal workers at the meeting last week brought out the fact that the union is on a prosperous basis, having about 95 per cent. of the eligible material in the city on the membership rolls. The meeting was one of the best of the winter, the election of officers being a part of the proceedings, followed by a smoker. The officers elected were: William Huguenard, president; L. G. Gerke, vice-president; C. C. Seib, recording secretary; Charles H. Rundell, financial secretary; John F. Rissing, treasurere, Con Danehy, conductor; A. C. Klingenberger, warden; William Heine, J. E. Motherwell and I. H. Cullers, trustees; Joseph Lambrook, J. C. Hinder, A. C. Klingenberger, I. H. Cullers, Con Danehy, delegates to Fort Wayne Federation of Labor; William Huguenard, D. W. Long and F. Dale, delegates to Building Trades council. All will be installed at the next regular meeting, which will be the second Thursday in January.

PAINTERS HAVE ELECTION.

Carrying out the plan of electing only half of their officers every six months, the painters elected the following last Wednesday: Henry Volmerding, treasurer; William Holloman, financial secretary; George Bobb, secretary, and John Stites, trustee. By this plan the union always has some experienced officers on the roster. The hold-overs are Edward Kirchner, president; Walter Flickinger, vice-president; C. O. Harris, and E. M. Buchanan, trustees.

SUES NICKEL PLATE FOR $15,000.

J. L. Menriette, of Conneaut, has sued the Nickel Plate for $15,000, alleging that he was permanently injured when he fell over a stake while walking back from his train to flag any train that might be approaching. He was not allowed opportunity to get surgical aid and was compelled to remain on his train and complete the trip. The accident happened July 28, 1914.

THE FIRST FEMALE TICKET AGENT

The first lady to preside at the ticket window of a steam railroad in Fort Wayne is Miss Helen Kiel. She is substituting for Assistant Ticket Agent Vin Grams, of the Wabash, who has been temporarily transferred to take the place of an agent who is sick. Miss Kiel attends the window like an experienced agent.

KEKIONGA TO ENTERTAIN.

Mrs. Walter D. Erickson, of 627 West Superior street, will entertain the Kekionga Aid society of the Ladies' Auxiliary to the Order of Railway Conductors at her home Tuesday afternoon. She will be assisted by Mrs. Ella Bonter, Mrs. Brice and Mrs. Idella Bonter.

RIBS BROKEN WHEN HE FELL.

William Kuhlbach, residing on [illegible] hoff brewery, is temporarily disabled by some broken ribs and a sprained knee. The injuries are the result of a fall last Thursday. Mr. Kuhlbach is an officer in the Brewery Workers union.

INDUSTRIAL NOTES.

Forty hours per week will be the schedule at the Wabash shops this month.

Engineer S. A. Hiser and Fireman G. H. Engelbrecht, of the G. R. & I., are sick and off duty.

J. H. Kerr, clerk in the Pennsylvania boiler shop office, is off duty on account of a sprained ankle.

President J. H. P. Hughart, of the G. R. & I., will pass through the city tonight en route to Pittsburg.

Joseph Schallenberger has returned from Pittsburg, where he attended the funeral of his cousin, Miss Marie Acker, last week.

Machinist F. G. Slane, who had a hand sprained three weeks ago, reported for work at the Pennsylvania shops this morning.

H. Rohrbach, machinist in the Pennsylvania erecting shop, fell on the ice yesterday and received injuries which have disabled him.

J. P. Young, a Pennsylvania operator, has taken the agency for the "Railroad Educational bureau," which has offices at Omaha, Neb.

George VanHorn, hurt December 3, and H. J. Wright, injured December 20, resumed work at the Pennsylvania shops this morning.

Assistant Trainmaster Ed M. Reese, of the Pennsylvania, has recovered from an illness and resumed work, after an absence of several weeks.

Born, to Mr. and Mrs. Charles W. Comparet, of Elmwood avenue, a daughter. Mr. Comparet is a switchman in the Pennsylvania yards.

Miss Myrtle Sackmann, of the Wabash division store room, is still unable to work on account of sickness. She has been off duty a week.

H. W. G. Heine and C. Zehender, who had their hands injured two weeks ago, resumed their duties in the Pennsylvania boiler shop this morning.

Blacksmith W. Linnemeyer, of the Pennsylvania shops, and his wife, left today for Tampa, Fla., where they will spend a month with friends.

Motive Power Supt. T. W. Demarest and Chief Clerk W. L. Wilt, of the Pennsylvania, will go to Pittsburg tonight on business for the company.

Herbert Lankenau, Pennsylvania machinist, will go to Grand Rapids the latter part of the week to visit his relatives. He will be accompanied by Mrs. Lankenau.

The steam roads had a good passenger business yesterday and many of the trains carried extra equipment, while a few were sent over the lines in two sections.

Mr. and Mrs. Ed Diether, the former a cabinetmaker at the Pennsylvania shops, have returned from Denver, where they went two weeks ago to visit their daughter.

V. A. Grams, assistant agent at the Wabash depot, has been temporarily transferred to Lafayette to relieve E. L. White who is sick and unable to attend to business.

Machinist and Mrs. Ed Paul returned from New York last night. They spent holiday week with relatives in that city. Mr. Paul resumed work at the Pennsylvania shops this morning.

Al Barbier, foreman of painters at the east car shops, returned home yesterday, after a ten days' visit with relatives and friends in Tennessee. Mrs. Barbier made the trip south with her husband.

E. Bell, C. Miller, H. J. Doelling and G. F. Belchner, of the Pennsylvania boiler shop, are off duty, the three first named on account of sickness and Mr. Belchner on account of the death of a relative.

C. M. Aller, who had been visiting at Continental, Ohio, resumed the duties of expense clerk at the Nickel Plate freight office this morning. Mrs. Aller will remain with relatives in Continental a few days.

A horse belonging to the livery stables at Delphos tried to cross the canal on the Pennsylvania railroad bridge Saturday night and fell between the ties, breaking one of its legs. The animal had to be shot.

Miss Ella Kelleher, former telephone exchange operator at the Pennsylvania offices, is in the St. Joseph hospital for a surgical operation for relief from an effection of the throat. She was operated upon today and is said to be doing as well as could be expected.

Earl Ormiston, who fell three weeks ago and knocked out five of his teeth, resumed work at the assembling room at the Fort Wayne Electric works this morning. William Kellemeyer, who was sick ten days, and Al Kissinger, who was suspended two or three weeks ago, have also resumed work in the assembling room under Foreman W. H. Schultz.

Engineer John Ross, of the Wabash, was in the city yesterday, calling on Fort Wayne friends. He will soon be able to take his place at the throttle again, the injured foot being nearly well. Engineer Ross fell from his locomotive steps several months ago and broke the bones of one foot. In point of service Mr. Ross is one of the oldest of Wabash engineers.

John S. Holly, a passenger conductor on the Nickel Plate road, evidently expects to return to Fort Wayne to reside some day. He formerly lived here, but transferred to Bellevue when he was promoted to the passenger service. Last week Mr. Holly purchased through the W. E. Doud agency the residence at the southwest corner of Fairfield and Packard avenues.

FELT SAFE.

'Boy, that dog looks starved. Aren't you afraid he'll turn and eat you up some day?" [illegible]

20 % Reduction

On All Men's and Young Men's Suits, Overcoats, Balmacaans, Raincoats, Slip-ons in the Store

Tomorrow we begin to clear away the surplus of our high grade winter stocks. It is the first time this season we have cut prices; this is the only clothing store that has not already had a sale. As a consequence you will find our stock rich in values and money saving opportunities. A big selection of choicest, newest goods awaits you. Come at once.

Many Other High Grade Lines at Clearance Sale Prices

Boys' choice $4 Mackinaw coats now **$3**; all $5 coats, **$3.75.**

Youths' best $7.50 Mackinaws at **$5.50.** Mostly Patrick make.

Men's Patrick and Lampher $10 and $12.50 Mackinaws for **$8.**

All men's and boys' Sweaters, every style and color, **20% discount.**

Entire stock two-piece winter underwear to be sold at **20% off.**

All $2.50 fancy Mushroom plaited shirts with cross stripes, **$1.85.**

30 dozen $2.50 and $2 plaited fancy shirts will be sold at **$1.45.**

60 dozen $1.50 plaited fancy shirts, special at **$1.15.**

Men's and Boys' 50c, $1 and $1.50 winter caps now **20% off.**

Boys' K. & E. waists and boys' knee pants all at **one-third off.**

Choice of Any Boys' Suit or Overcoat---ONE-HALF PRICE

Barker-Rose Co.

The Live Clothes Store 714 Calhoun Street

HORSE DEALER IS SUMMONED BY DEATH

John J. Draker, Well Known as Race Horse Owner, Dies at Family Home.

John Joseph Draker well known horse dealer died at the family home, 1732 Short street at 1:10 o'clock Monday morning, at the age of sixty-nine years and six months. Born in Westphalia,

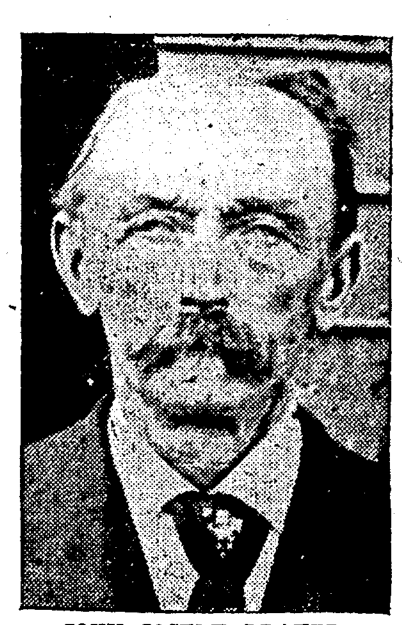

JOHN JOSEPH DRAKER.

Germany, June 24, 1845, he came to this country with his parents when six years old and after residing a few weeks in New York, moved to this city where he has resided ever since.

At one time besides dealing in race horses he was also engaged in the lumber business and at the time of his death operated a feed and sales barn on Short street. The deceased was married, October 27, 1872 to Carrie E. Kelsey who preceded him in death. In April 1907, he was married to Elizabeth Chapin who survives him as do the following children: Mrs. L. F. Lombard, Mrs. H. G. Slater, A. L., John U., Charles E., and Willard R. Draker of this city and Frank J. Draker, of San Antonio, Texas. A brother Frank Draker, and a sister, Mrs. Levina DeWald also survive.

He carried membership with the Modern American and also with the Ben Hur lodge No. 15. He was a member of the Precious Blood Catholic church.

Funeral services Thursday morning at 8:30 at the residence and at 9 o'clock at the Precious Blood Catholic church. Interment at Lindenwood.

New County Auditor and the Office Deputies Selected to Serve With Him During His Term of Office

MICKOW.

John C. Mickow, a civil war veteran, died at his late residence, 819 Home avenue, at 1 o'clock Monday morning at the age of sixty-nine years and eight months, following an illness of six months' duration. He underwent an operation in August, 1914, which seemed to relieve him for some time but his condition became worse until death ensued.

He was born in Germany and came to this country when he was twelve years old and at the age of 18 moved to Chicago. That same year he enlisted in the army and served in the civil war. He was married when he was 24 years of age to Miss Anna Wheres, who died three years ago. January 1914 he was united in marriage to Mrs. Katharine Riecke, who survives him, as do three sons and three daughters, George and Fred Mickow, of Hamlett, Ind.; Theodore Mickow, of Fort Wayne; Mrs. Mary Veltung and Mrs. Martha Wille, of this city, and Mrs. Ida Schoof, of Laporte. Fourteen grandchildren, one [illegible]

as a car builder and later as a car inspector at Plymouth. When he retired from the employ of the railroad company he bought a farm near Hamlett, where he resided until two years ago, when he moved to this city.

Funeral services Tuesday afternoon at 2 o'clock at the late residence, Rev. Philip Wambsganss officiating. Interment at Concordia.

LONGLEY.

John M. Longley, aged 35 years and four months died at 5:10 o'clock Monday morning at his late residence, 1713 West Fourth street from complications. He was born in Whitley county this state and moved to this city several years ago, where he conducted a barber shop at the corner of High street and Runion avenue until ten months ago when his sickness compelled him to remain at home.

he deceased was a member of Company B, 157th Regiment of Indiana Volunteers and served in the Spanish-American war. He was also a member of the I. O. O. F. No. 19, and of the local Barbers' Union No. 14. Besides his wife he is survived by his father, Ruben Longley, two brothers, Ruben and William Longley, and one sister, Mrs. Tom Mangan.

JONES.

Mrs. Millie B. Jones, aged 43 years, wife of Oliver S. Jones of 120 East Leith street died at 8 o'clock Sunday evening at the St. Joseph hospital after an illness of two years and a half from pernicious anaemia. She had been a patient at the hospital for fourteen weeks. [illegible]

brother, L. E. Gouty, of Chicago. She was a member of the Plymouth Congregational church and active in its affairs. Her husband, Mr. Jones is a well known painting contractor.

RHODENBAUGH.

Ralph C. Rhodenbaugh, seventeen-day-old son of Mr. and Mrs. Charles R. Rhodenbaugh of 2237 Oliver street died at the family home, Monday morning, at 2:50 o'clock from exhaustion. Besides the parents he is survived by two brothers.

Funeral services, Tuesday afternoon at 3 o'clock at the residence. Interment at Lindenwood.

FUNERAL NOTICES.

Roembke—Funeral services for Frederick Roembke will be held Tuesday afternoon at 1:30 o'clock at the residence of a sister, Mrs. C. D. Witte, 1401 Swinney avenue and at 2:30 o'clock at the Emmanuel Lutheran church, Rev. William Moll officiating. Interment at Concordia.

ASKS POISON TO END LIFE.

Woman Becomes Hysterical When Divorce Is Refused.

Lafayette, Ind., Jan. 4.—Denied a divorce because her testimony given before Judge Caldwell in circuit court, conflicted with the averment in her complaint, Mrs. Mary Rutherford, age 45, became hysterical today and created excitement throughout the court house.

She walked up and down the corridors screaming loudly and demanding that poison be brought to her that she might end her life. [illegible]

Judge Caldwell refused to grant a divorce because in her complaint she alleged she had separated from her husband last March. The complaint was filed in July, and evidence showed she and her husband lived together up to the first of October.

MOUNT NAMED AS WINONA RECEIVER

Indianapolis, Ind., Jan. 4.—On the application of a creditors committee, Judge A. B. Anderson, of the federal court, here today appointed Finley P. Mount, of Indianapolis, receiver of the Winona assembly and summer school association at Winona Lake, Ind. Mr. Mount who will replace Sol C. Dickey, as general manager of the park, gave bond of $50,000. The receivership is for thirty days only and a trustee will be elected to take charge of the property then.

It is the aim of the creditors committee, by applying for the receiver, to straighten out the financial affairs of the association and operate it the coming season.

Upright Piano, [illegible] $75. Player Piano, [illegible] Spiegel Piano Co., [illegible] and Wayne.

[illegible]

THE BOSTON STORE

The Greatest Clearance Sale We Have Ever Held

IS NOW GOING ON

Never have you heard of such wonderful bargains before. Now is the time to buy your muslins and sheetings--the prices are much lower than they have been for many years.

Muslins and Sheetings

[illegible]

Fringed Bed Spreads, cut corners, at $1.25; worth $1.39.
Fringed Bed Spreads at $1.00; worth $1.25.
Fringed Bed Spreads, cut corners, at $1.39 each; worth $1.5[illegible].
3-4 [illegible] Sheeting at 17c a yd.; worth 20c.
9-4 Unbleached Sheeting at 19c a yd.; worth 23c.

[illegible]

$1.00 Dark Bed Comforters at 89c each.
$1.25 Dark Bed Comforters at $1.15 each.
$1.50 Dark Bed Comforters at $1.35 each.
$1.75 Dark Bed Comforters at $1.50 each.

Sweatercoat Dept.

Juvenile Sweatercoats at 40c; worth 50c.
Children's Sweatercoats at 89c; worth $1.25.
Children's Sweatercoats at $1.25; worth $1.75.
Children's Sweatercoats at $1.69; worth $2.25.
Ladies' Sweatercoats at 89c; worth $1.00 and $1.25 each.
Ladies' Sweatercoats at $1.69; worth $2.25.
Ladies' Sweatercoats at $1.79; worth $2.50.
Men's Sweatercoats at $2.00; worth $3.00.
Ladies' White and Colored Sweatercoats; worth $5.00 and $6.00. Sale Price, $3.50 each.
Ladies' 50c Outing Gowns at 42c.
Ladies' 75c Outing Gowns at 65c.
Ladies' 89c Outing Gowns at 75c.

Ready-to-Wear Dept.

[illegible]

Underwear Dept.

Ladies' Fleeced Underwear at [illegible]; reduced [illegible].
Ladies' Fleeced Underwear at 42c; reduced from 50c.
Ladies' Union Suits at 42c; reduced from 50c.
Ladies' Union Suits at 65c; reduced from 85c.
Ladies' Wool Union Suits at $1.15; reduced from $1.50.
Men's Heavy Fleeced Underwear at 42c; worth 50c.
Men's Wool Underwear at 69c; worth 85c.
Men's Wool Underwear at 85c; worth $1.00.
Men's Fleeced Union Suits at 79c; reduced from $1.00.

Lace Curtains and Curtain Materials

Lace Curtains, White or Ecru, at 79c a pair; worth 89c.
Lace Curtains, White or Ecru, at 89c a pair; worth $1.00.
50-in. White or Ecru Lace Curtains at 97c a pair; worth $1.25.
Lace Curtains, White or Ecru, at $1.15 a pair; worth $1.35.

Lace Curtains, White or Ecru, at $1.50 a pair; worth [illegible].
[illegible]
Extra fine quality Scrimm Curtain Scrim, [illegible] at 10c a yard, worth 15c.
36-in. Dotted or Figured Curtain Swiss at 9c a yard; worth 12½c.
7 ft. Cloth Window Shades at 23c each.
White or Colored Table Oilcloth at 19c a yard; worth 22c.
27x54 Velvet Rugs at $1.10; worth 1.25.
27x54 Axminster Rugs at $1.79; worth $2.25.
Best Quality Printed Linoleum at 45c a square yard.
$8.00 Vacuum Cleaners, during this sale, at $[illegible] each.
[illegible] Mops, with bottle of oil, at 48c; worth 75c.
50-in. Roman Striped Couch Covers at 79c; worth $1.00.

Towling and Table Linens

Bleached Cotton Toweling at 4c yard.
Bleached or Unbleached Heavy Twilled Toweling at 5c a yard.
Unbleached Linen Crash at 6½c a yard; worth 7½c.
Heavy Unbleached Linen Crash at 8 1-3c a yard; worth 10c.

All Linen Unbleached Crash at 9c a yard; worth 12c.
Extra large Huck Towels at 5c each; worth [illegible].
Extra heavy Huck Towels at 9c each; worth 12½c.
[illegible]
Red [illegible] Table Clothing at 23c a yard.
All Table Napkins at [illegible] Sale prices.
Red Checked Table Clothing at 39c a yard; worth 45c.
Best quality Red Table Damask at 45c a yard; worth 50c.

Calico and Ginghams

Apron Gingham, good quality, at 5c a yard.
All best Calicoes, Light or Dark at 5c a yard.
36-in. Percale at 8c a yard; worth 10c.
36-in. Cretonne at 8 1-3c a yard; worth 11c.
Flannelettes for [illegible] at 8c a yard; worth 10c.
36-in. Flannelette at 10c a yard; worth 12½c.
Best Seersucker Gingham at 8c a yard; worth 10c.
New Line of Fancy Dress Ginghams; regular 10c values at 8 1-3c a yard.
10c Cotton Batts at 8 1-3c a roll.
15c Cotton Batts at 12½c a roll.
18c Cotton Batts at 15c a roll.
3 lbs. 72x90 Cotton Batts at [illegible] a roll.
4 lbs. 72x90 Cotton Batts at 85c a roll.

Don't Fail to Attend This Sale Daily, New Bargains Will Be Added Every Day. It Will Pay You to Keep in Touch With This Sale

WILLIAM HAHN & COMPANY

Fort Wayne's Greatest Bargain Store

LECTURERS GIVING GERMAN VIEWPOINT

Kaiser Anxious to Have Country's Position Understood.

Seattle, Wash., Jan. 4.—Has the kaiser, anxious to create favorable sentiment in the United States, sent emissaries to this country to spread the German viewpoint through public lectures?

PROF. EUGEN KUEHNEMANN.

This is the question prominently discussed here, following a series of [illegible] addresses delivered by Prof. [illegible] Kuehnemann of the University [illegible] to lecture at the University of Washington on German philosophy and literature. To date he has given four such lectures in the university auditorium.

But it was Prof. Kuehnemann's "incidental" lectures, rather than these formal discourses in the college curriculum, which excited intense interest and partisanship here between Americanized Germans and the pro-ally sympathizers.

Thousands had to be turned away from the theater where the distinguished savant spoke on the past, present and future of the European war. His discussion of military matters was regarded as astounding, although he claimed no particular familiarity with martial affairs. His lecture left nothing wanting in the cause of Germany.

The pro-allies' sentiment soon became aroused, and Prof. Kuehnemann was denied permission to speak in the First Presbyterian church on "Germany, America and the War," although he had previously been given the privilege.

This is Prof. Kuehnemann's fifth visit to the United States. He arrived this time about a month after hostilities had commenced, his previous trips having been made in connection with proferred professorships at Harvard and the University of Wisconsin.

He vigorously disclaims the charge that Germany is a militaristic country in the sense generally ascribed, and adds that if that were true then it is a fine thing for civilization generally, as well as Germany, that she is "militaristic."

"Responsibility for the war," he said, "lies in the first place upon Russia, and lastly upon England. History will credit one man with the attempt, in that fateful week, of preserving peace. And that man is the kaiser."

Questioning England's high professions of entering the war only to preserve Belgium's neutrality, Prof. Kuehnemann displayed photographs of letters, memoranda and maps showing that both England and France were in possession of the most intimate details regarding Belgian fortifications.

"French soldiers," he said, "have confessed that they were brought to Namur three days before the outbreak of the war. It was France and England who violated Belgium's so-called neutrality before German troops ever set foot there."

Instead of being the great absorbing interest in Germany, declared Prof. Kuehnemann, militarism was a minor consideration. He said Germany had [illegible]

"Germany," he said, "is fighting for her existence; nothing more. It is Germany, not Russia and her allies, who is on the side of civilization in this war. If Germany wins wars will come to an end."

IN THE CHURCHES

RAISE $4,000 FOR THE ORPHANS OF DIOCESE

Catholic Churches of City Take Up Collections Christmas Day.

Conforming with the usual custom, all the Catholic churches of this city as well as of the diocese of Fort Wayne took up collections on Christmas day for the two orphans homes of the diocese, St. Vincent's of this city, and St. Joseph's, at Lafayette. The amount raised in this city alone amounted to over $4,000.

The collections from the various individual churches of the city are as follows: The Cathedral of Immaculate Conception, $1,555.57; Precious Blood, $179.62; St. Hyacinth's, $72.50; St. Mary's, $544.00; St. Patrick's, $667.95; St. Paul's, $502.50; St. Peter's $380.12 and St. Andrew's, $121.81.

In nearly all cases, with the exception of one or two, the collections this year were larger than last year. This amount will be given to the homes of the orphans as it is needed.

• • •

NAME FOUR HONORARY MEMBERS

St. Carolus Borromaus Society Holds Its Annual Meeting Sunday.

At the annual meeting of the St. Carolus Borromaus society held in the society rooms of the St. Mary's Catholic school hall Sunday afternoon the society [illegible] installed and several new members were voted in.

The new members taken in are the following: Carl J. Burlage, John H. Deppen, John C. Hilker, G. W. Stephan, John Golecke and Edward Kocks, and applications for membership were made by Frank Parrott, John Kissinger, A. R. Langhorst, Albert Deininger, Clarence A. Stier, Joseph H. Lauer, Eugene Poinsette, A. Schnitzler, Frank Pierr, Joseph N. Schneikofer, Alois Rieg and John Rieg.

According to the reports of the treasurer, the society has a cash balance of $5,000, or $25 for each member. Sick benefits during the past year amounted to $660 and $375 was paid to widows for burial expenses. A cash purse was also sent to the Central Stelle at St. Louis to aid in the distribution of pamphlets defending the Catholic church from untruthful publications.

• • •

Holy Name Society Holds Rally.

The Holy Name society of the St. Patrick's Catholic church held a rally Sunday evening and the event was marked by the attendance of over 600 men and a large congregation of women. Following a lengthy and interesting address by Father Donahue, Father Delaney, rector of the church, addressed the society. The services ended with the benediction of the blessed sacrament and the singing of "Te Deum."

• • •

Church Notes.

Division No. 3 of the Ladies' Aid society of the West Jefferson Street Church of Christ meets Tuesday afternoon with Mrs. Archibold, 1111 Maple avenue.

The St. Vincent's Sewing Circle will give a pedro party at their hall Thursday afternoon and evening.

FEWER VESSELS ARRIVE.

Port of New York Shipping Record Shows Big Decrease.

New York, Jan. 4.—The 1914 shipping record for the port of New York shows a decrease in arrivals of 453 vessels as compared with the year 1913. The total number of vessels arriving last year was 9,203, of which 4,674 were from foreign and 4,529 from domestic ports. Compared with 1913 foreign arrivals [illegible]

COMPLEE SURVEY IN ABOUT THREE WEEKS

Every effort is being made to complete the survey for the purposed Toledo, Fort Wayne & Chicago barge canal within the next three weeks and unless the weather interfers it will be accomplished.

Larry B. Glasgow has gone to Rochester to take charge of the plane table party workng on the survey for the canal. Mr. Glasgow returned Saturday afternoon from a trip down the Maumee river. Leonard G. Thomas and Charles W. Miller are working near the Ohio state line, while W. D. Ebbinghouse is working on the feeders for the southern route. W. B. Cheek is making an investigation of the canal feeders on the St. Joe river between Bristol and Middlebury, Elkhart county.

P. M. Churchill, junior engineer, who has been ill for several weeks, is expected to return to work sometime this week.

C. B. Williams, of Huntington, president of the Huntington Commercial club, and a delegate to the national rivers and harbors congress, held a conference with Captain L. H. Watkins Saturday afternoon. His visit here was for the purpose of getting data relative to the proposed canal which will be included in a report that he will make to the Huntington Commercial club Tuesday evening.

GOES TO INDIANAPOLIS.

Capt. Fleming Will Consult With New State Commissioner.

Capt. R. D. Fleming, state game warden, has gone to Indianapolis to consult with Eugene C. Sheirman, of Martinsville, the new state commissioner, in regard to the proposed game laws before the legislature. As the law prohibiting the killing of prairie chickens for six years will expire on March 6, it is probable that a new law will be drafted. Capt. Fleming favors a short open session each year. He suggests that from October 15 to November 1 would be a good time.

Captain L. H. Watkins, in charge of the survey for the proposed Toledo, Fort Wayne and Chicago [illegible]

ANNUAL MEETING OF PACE MAKERS' CLUB

Although the convention of the Pace Makers' club of the S. F. Bowser & Co., does not start until Tuesday, a banquet will be given Monday night at the Hotel Anthony for the officers and directors of the club and the officers, directors and district managers of the company.

The convention will start Tuesday evening with a reception at the Anthony and will continue throughout the remainder of the week. Representatives of the company are here from all parts of the world.

About 125 visitors are expected, there being eighty-two members of the Pace Makers' club. The district managers and special salesmen are entitled to attend. The club is composed of the prize winners among the Bowser salesmen.

EIGHTY FARMERS WILL ATTEND SHORT COURSE

Eighty farmers of Allen county have definitely promised to attend the annual farmers' short course to be given at Purdue university on January 11 to 15. There will probably be more, and to accommodate those who wish to attend from Allen county, two extra coaches will be attached to the Wabash train leaving here at 1:10 o'clock Monday afternoon, January 11.

The state corn show, which is under the auspices of the Corn Growers' association, will be held in connection with the farmers' short course. Many valuable premiums are offered.

No tuition fee is required to attend the short course, which promises to be the largest since the establishment of the school of agriculture.

American cheese is regarded by connoisseurs as equal to the imported. The [illegible]

VETERINARIANS WILL INSPECT MANY FARMS

E. K. Ward, of Niles, Mich., government veterinarian, has joined Dr. S. E. Smith, also a government veterinarian, to fight against a further outbreak of the hoof and mouth disease in Allen county. Both Drs. Ward and Smith will work with Dr. W. F. Myers, county veterinarian.

For some days the veterinarians have been watching a suspicious case near the Edward Sordelet farm, six miles from the city on the Goshen road, but no symptoms of the disease have developed.

An inspection of every farm within a radius of two miles of the Sordelet farm will be inspected by the government men this week.

HOLDS NEWMAN INELIGIBLE.

Court of Appeals Renders Decision in Washington Case.

Washington, Jan. 4.—Oliver P. Neuman, chairman of the board of commissioners, which governs the district of Columbia was held by the court of appeals today to have been ineligible for the office, because of questions of his legal residence, when President Wilson appointed him in 1913. The case will be carried to the United States supreme court.

BUILDS KITCHEN WAGONS.

Louisville Firm Starts on Big Order for French Army.

Louisville, Ky., Jan. 4.—Work on 8,000 portable kitchen wagons for the French army will begin here today. The value of the order is placed at $250,000. Announcement of the contract was made last night by the president of a Louisville wagon manufacturing company. The French government [illegible] that the wagons be ready in [illegible] months.

A meeting of the [illegible]

SOCIETY

The wedding of Miss Edna Heit and Herbert W. Fee, which will take place tomorrow evening at the home of the bride, has been the occasion for a number of parties of which the closing holiday affair was an auction bridge on Saturday evening, with Miss Constance Keplinger as the hostess. Miss Heit was presented with a corsage of Aaron Ward roses when supper was served and Mr. Fee received a boutonnierre appropriate for a groom-elect. The supper table was decorated with roses and attractive appointments in general and guests not seated at the one table found tiny crystal vases of roses lending their beauty to the small tables. Mrs. Graffe catered for the supper. The guests at this charming affair were Mr. and Mrs. Roger I. Fisher, Mr. and Mrs. Hal Rehrer, Mr. and Mrs. Arnold Tresselt, Mr. and Mrs. Herbert Miller, Miss Alice Knight, Miss Ruth Evans, Misses Ruth and Helen Caldwell, Miss Vera Tresselt, Miss Irma Poole, Miss Vorginia Olds, Miss Dorothy White, Miss Mildred Saylor and Messrs. James Porter, Charles and Marshall Worden, Tom Ewing, Kenneth McDonald, Bartlett Srhyock, Maurice Lohman, Kirk Conkery and Dr. Leslie Tucker.

* * *

The engagement of Miss Ruth Flick, daughter of the late George Flick and Mrs. Alice Flick-Shives, to Richard I. Blossom, was announced at a dinner party of lovely arrangement given by Miss Margerute Flick at the English tea room on Saturday evening. The decorations for the long table were soft and drooping straw hats with their crowns filled with many pink and yellow roses, stevia and daisies and the place cards had single sunburst rosebuds attached to them. Just as the dinner came to an end, the guests, numbering thirteen, besides the Misses Flick, were presented with the flowers from the hats, which proved to be corsage bouquets with cards announcing the engagement hidden in them. Miss Flick was graduated from St. Catherine's academy and from St. Mary's-of-the-Woods. She is a member of the Flick Floral company firm and is a good business young woman as well as a girl of charming manner and sweet womanliness. Mr. Blossom is employed in the art department of the S. F. Bowser works. He is a son of Mrs. Helen Blossom, of Kinnaird avenue, but formerly lived in Decatur, that being the family home. The wedding will take place in the spring.

* * *

Miss Margaret Fisher gave a luncheon at the English tea room on Saturday afternoon for a number of her nearest girlhood friends, which was a beautifully arranged affair, fitting the close of holiday week and giving pleasure to each of the sixteen young women who were guests. The table was decorated with three crystal baskets filled with yellow and white roses mingled with the fragrant narcissus. Miss Adele Frankel, of Chicago, and Miss Doris Langlois, of Sycamore, Ill., were the only guests from away who were present.

* * *

As many people as could find seats and a few who stood heard Miss Lucy Bash sing at Miss Spencer's studio on Saturday evening and came away enthusiastic and delighted with the progress this young woman has made in her two years' study in New York. The audience was equally charmed with the unspoiled and sincere attitude of Miss Bash, who, in spite of considerable praise, does not yet believe she has anywhere near reached her goal. Musically, Miss Bash displayed the same lovely quality of clear, sweet soprano so marked of her singing when she was first heard in musical circles and in public. Her growth in coloratura work and range is especially noted and her runs and trills of smooth and even quality speak for the hours she has put in in practicing exercises. Her diction and interpretation are particularly clear and pleasing. Assisting Miss Bash in the program of entertainment were J. F. Caveny, of Chicago, who, with his wife, have been visiting relatives in the city, and Miss Ruth Caldwell, who played for Miss Bash with wholly adequate and musical comprehension of the songs. Mr. Caveny recited both grave and comical selections and was especially entertaining in the comedy. Larry Russell, a tenor pupil of Miss Spencer's, sang an accompaniment behind the scenes to one of Mr. Caveny's numbers.

* * *

Mr. and Mrs. Samuel M. Foster are visiting in Chicago, for a few days.

Rev. and Mrs. H. B. Master and children, came home Saturday from Buffalo, N. Y.

The Misses McCarthy and brother, B. McCarthy, of Dawson street, have returned from a visit in Chicago.

Mr. and Mrs. George Potter spent New Year's and the week-end in Ashland, O.

The Fortnightly club meets this evening with Mrs. George M. Naylor, at her residence, 921 West Main street.

The Pickwick Literature club will meet tomorrow afternon with Mrs. Brindle, 1344 Huestis avenue.

Miss Theresa Hancock, of Aurora, is visiting her aunt, Mrs. R. B. Gallup, of Hoagland avenue.

Mrs. Rose Pomeroy, of Valparaiso, is visiting her sister, Mrs. G. E. Campbell, of 706 Third street.

Mrs. J. F. Bauerly, of Lincoln avenue, left yesterday for a week's visit with relatives and friends at Hamilton, Ohio.

Mrs. Christian Martz, of East Creighton avenue, is expecting her sister, Mrs. E. R. Johnston, of Vineland, N. J., to arrive within a few days for a visit.

The Past Chiefs association will meet tomorrow afternoon with Mrs. Haenel, of 524 West Superior street, with Mrs. J. G. Fratis as an assisting hostess.

Mr. and Mrs. Herbert Wagenhals have returned to Toledo, after New Year's and the week-end visit with Mr. and Mrs. Charles W. Orr.

Mr. and Mrs. William Hunter left today for Detroit, after a holiday visit with Mr. Hunter's mother, Mrs. Cora Hunter.

Mr. and Mrs. George Humphrey are entertaining their sister, Miss Louise Humphrey, of Marine City, Mich., who lived here when she was a child.

Dick Hartzler will sing at the Country Club dance on Wednesday evening. This will be one of the cabaret features arranged for the dance.

Mr. and Mrs. Fred McCracken left on Sunday morning for their home in Louisville, Ky., after a visit here with Mr. McCracken's father and sister.

Mr. and Mrs. George R. McDaniel, of Indianapolis, are visting Mrs. McDaniel's parents, Mr. and Mrs. Daniel Quinn, of 424 East Lewis street.

Charles and Ralph Dunkelberg left the latter part of the week to resume their studies today at Tome school, Port Deposit, Md.

Miss Freda Haiver and Harry Gellison, of LaOtto, returned to their home yesterday, after a visit with Miss Freda Bauerly, of Lincoln avenue.

Russell Polhamus has gone to New Haven, Conn., to resume his studies at Yale, after spending the holidays with Mr. and Mrs. A. Z. Polhamus.

Miss Johanna Fruechte, of South Broadway, went to Terre Haute today to resume her studies at the Indiana State Normal school.

Miss Venette Sites who spent the holidays with Dr. and Mrs. E. F. Sites, returned to Bay City, Mich., in time to take up her work today as teacher in the High school.

Dr. M. Rosenthal will entertain the members of the dancing class that meets every week at the Country club, tomorrow evening. Miss Olds is the instructor of the class.

Miss Blanche Good, instructor of music at Smith college, and Miss Lillian Good, of Huntington, are visiting their sister, Mrs. S. L. Morris, jr., of Wildwood avenue.

Miss Juanita Carter, of South Calhoun street, and her guest and classmate, Miss Mary Berg, of Riversile, Ill., have returned to Chicago, to resume their studies at the Chicago Art school.

Rush McClure left yesterday for Purdue to resume his studies and Dudley McClure left for Michigan university after a holiday visit with their parents, Mr. and Mrs. Rosser McClure.

Misses Marie and Helen Aurentz were guests during holiday week of Miss Ilene Gandy, of Churubusco, and Miss Gandy returned home with them for a visit before she returns to Sacred Heart academy to continue her studies.

Miss Esther Kramer, of East Wayne street, entertained on Thursday evening in honor of her birthday anniversary. There were present: Mr. and Mrs. J. Case, Mr. and Mrs. N. Gossette, Mr. and Mrs. M. Johnson. Mr and Mrs. B. Michael, Mr and Mrs. J. Hosler and Mrs. A. Roos.

Miss Renah Werstein gave a pretty party on Saturday afternoon in honor of Miss Edwina McGlanon, of Kalamazoo, Mich., who is visiting the Misses Cunningham. Miss Marie Baltes, of Toledo, O., was an out of town guest and others were Miss McGlanon's nearest friends here.

A change in the meeting place for the Twentieth Century club will bring it at the home of Mrs. John Ross, 327 West Suttenfield street, on Thursday.

Miss Ethel Frenstine, of Hanna street, entertained a few of her friends at a merry time on Thursday evening. Decorations in holiday colors with many red bells and an excellent hot supper at midnight, all helped the good time along. Miss Helen Fox and Miss Anna Erb won prizes in contests. Mr. Keiser and Mr. E. Wyss, both of Huntington, were visiting guests.

The Hollywod club was entertained by Mrs. A. C. Adkins of 506 LaSalle street on Friday evening and the members enjoyed a pleasant time. Green and red were colors of the decorations and a tree with its trimmings and lights made the scene still merrier. There was music and progressive pedro for entertainment. After the games the guests went to the dinning room where hand painted place cards designated their places for supper. The prizes were won by Mrs. Charles G. Fox, Mrs. C. Kline, Mrs. Clara Slabecker, Mrs. M. Zendner. Mrs. Doyle will be the next hostess.

* * *

Huston-Brubaker.

Mr. Frank Huston, a Pennsylvania fireman, was married to Miss Anna Opal Brubaker, of Huntington, at the residence of Rev. E. W. Cole, on Thanksgiving eve. Relatives of the bridal couple witnessed the ceremony. Mr. and Mrs. Huston will make their home in this city.

WOMAN'S LEAGUE MEETING.

Special Feature to Be Exhibit of Handcraft of Women Next Saturday.

Under the management of the domestic science department of the Woman's league, of which Mrs. O. N. Guldlin is chairman, there will be a varied exhibit of woman's work at the meeting of the league to be held in the public library next Saturday at 2:30 o'clock. The special feature of this meeting will be an exhibit of the handwork of women of Allen county and Fort Wayne and all women, both from the country and city are urged and invited to see the exhibit and attend the meeting. The examples of handcraft are to be of embroidery, crocheting, tatting, china painting, basketry, children's clothes, bed quilts or spreads, etc., and the exhibit promises to be particularly interesting and probably educational in a way. Mrs. Guildlin is to be assisted during the afternoon by Mrs. Mabel Bradley, Miss Brown, Mrs. Elson and Mrs. Lee Ninde. The articles to be exhibited should be left at the library on Thursday but may be left at Miss Griebel's embroidery shop in West Wayne street, if more convenient, at any time the exhibitor wishes during the hours the shop is open.

Five Generations in One Family Living in Van Wert, County, Ohio

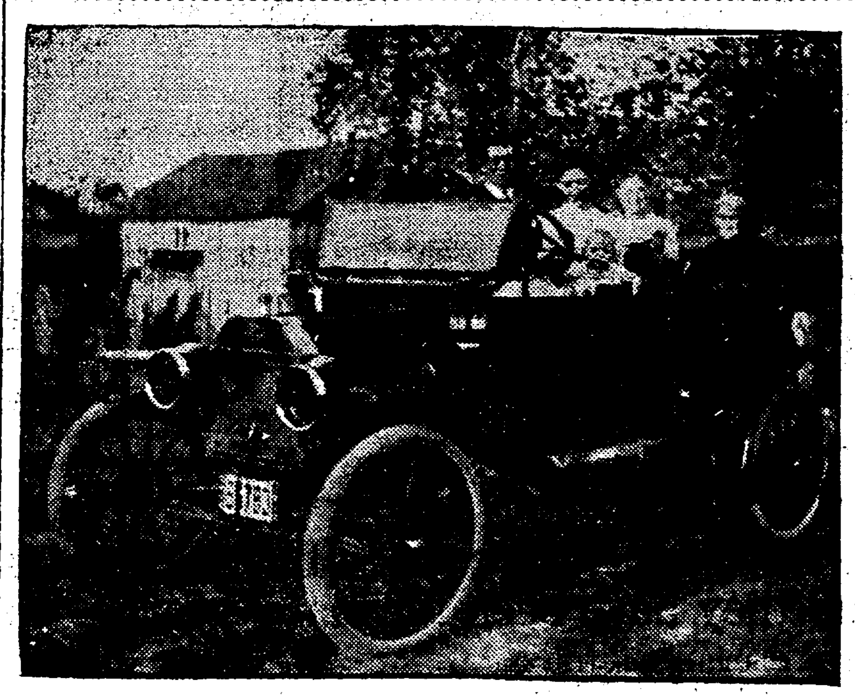

Some days ago The Sentinel published a picture showing four generations in one family. J. F. Brown, proprietor of a hotel at Convoy, Ohio, writes that he has the honor of being one of five generations, as is shown in the above picture.

Those in the picture are as follows: Front seat, J. F. Brown, 42 years old, and grandson, Garold Prumley, 2 years old. In the rear seat are Mr. Brown's daughter, Mrs. Ada Plumley, 22 years old; mother, Mrs. Martha Brown, 62 years old, and grandmother, Mrs. Saloma Klinger, 82 years old.

Those in the picture live in Tully township, Van Wert county, Ohio. Mrs. Klinger has lived on the same farm for sixty-four years.

AT THE MAJESTIC.

"Alma" at the Majestic Tonight and Tomorrow.

[illegible]

Miss Mabelle La Couver in the stellar role, is the only actor-manager in this country who owns his own theatre outright.

There are others who lease houses in New York or have control of the engagements in certain houses, but Mr. Weber is the sole owner of Weber's theatre. It was in this house that he first made a successful production of Alma and by the sheer daintiness of the interpretation forced its acceptance by the New York public.

* * *

Billy Watson's Beef Trust Beauties. Coming Thursday.

Coming to the Majestic for 3 days starting Thursday is Billy Watson's Beef Trust beauties, will be seen in a two act burlesque entitled, "The Parisian Widow."

The Parision Widow is a burlesque that can be classed with the best musical comedies. The company is composed of clever comedians and pretty girls. The music the latest up to date songs and dances. As a special feature Rosina, a noted Turkish danseuse will show her grace in classical Oriental visions. An entire scenic production is carried. The costuming is superb showing many changes of beautiful gowns.

* * *

Anna Pavolowa Coming.

Admirers of that superlative form of dancing as developed by the Russians and made known to the people of America by Anna Pavlowa will have the opportunity tomorrow to purchase seats for the coming performance of the Imperial ballet at the Majestic on Tuesday, Jan. 12.

Mlle. Pavlowa is bringing with her this season an organization which, because of the European war, is stronger than any it has ever before been possible to assemble for a tour outside of Europe.

AT THE TEMPLE.

The class of the burlesque world is on tap at the Temple this week, as one of the Columbia wheel top line shows, "The Ladies' Man," is on the boards, with that unsurpassed fun maker, Harry Koler, and his corps of laugh producing comedians, including Abe Leabitt, the song writing vocalist, Art Young and William Ennis, furnishing the principal amusement. June Mills, the human dynamo, whose efforts make Sophia Tucker's work look like the running qualities of a selling plater, has a specialty that is the funniest thing you ever saw. Rose Ford's sweet voice is heard in a group of excellent songs.

The production is one the women will enjoy from curtain to curtain and for that reason the Temple management has decided to revive the special matinees for the women which were abandoned during the holiday season. Wednesday, Thursday and Friday afternoons will be devoted especially to the women of the city, at the general admission price of 10 cents. Seat reservations may be made only on the day of the performance.

AT THE EMPRESS.

The new bill at the Empress has more than one surprise for the patrons of the theater and has a bushel of laughs for everyone who attends. The headline act is something new in an acrobatic act. It is the offering of the three Bennett Sisters, who box, wrestle, pound the bag and also demonstrate how the most famous pitchers of the day "wind up."

The big laugh act of the bill is the act of Rockwell and Woods, two young men who are certainly the active actors. Rockwell is particularly the cutup and between the two of them they keep the audiences in gales of laughter all the time that they are on the stage. The opening number of the bill is the beautiful skating act of Collier and DeWalde, a young man and a young woman, who are easily the best ever on roller skates.

Prince Napoleon, a little man who is 36 years old, and who is less than three feet high, and who weighs only thirty-five pounds, sings, dances and talks like a regular comedian. Another dandy act on this bill is the presentation of famous pictures by Maxim's Models. The beautiful young women in this act depict the characters in the pictures splendidly.

AT THE LYRIC.

[illegible]

turization of Paul Armstrong's dramatization of Bret Harte's story, "Salomy Jane's Kiss." It is a production of the California Motion Picture corporation, and is an Alco release. Miss Nichelena, the star, is the daughter of Fernadez Nichelena, a famous tenor of his day. She herself is a soprano and has starred in light opera and musical comedy. She spent three years in studying for grand opera. Miss Nichelena has been seen in the regular theaters in "A Girl from Dixie," "The Princess Chic" and many other musical comedies and light musical pieces.

Beginners' dancing class forms Monday, 8:00 p. m. Trier's Minuet. 2-2t

AT THE JEFFERSON.

Mary Pickford in "Cinderella"—Little Screen Star Scores Heavily as the Airy Fairy Cinder-Wench.

Every new Mary Pickford appearance is a new Mary Pickford triumph, and Mary's debut yesterday in the title role of [illegible] portrayal of the role of the little cinder-girl in this beloved old fairy tale. There are no words so fine and good that would be flattery when writing about the art of this wonderful little star. By her beauty, grace and through art she has enshrined herself in the affections of every theatergoer in America, and each of her screen appearances is the signal for an enthusiastic demonstration on the part of her delighted audiences.

"Cinderella" remains at the Jefferson until tonight, being followed by another of the notable William Farnum appearances, this time in Henri Bernstein's powerful society drama, "Samson." This photo-play is not the Biblical one but a masterly delineation of present day society and its conventions.

AT THE COLONIAL.

WILL SHOW SERIAL.

A Wonderful Story by George Randolph Chester Comes Soon to the Colonial.

The thousands of patrons of the popular Colonial theater will be delighted to know that [illegible] wrote the story is sufficient proof of its excellence.

Today's Program.

"Forgiven," the big, powerful masterpiece in six-parts, will be continued on the program at the Colonial today, when it will be shown for the last time. Everyone who saw the play yesterday was delighted with the superb characterization of the various roles by the entire cast.

This excellent cast is headed by Edwin Forsberg, who has many years of stage successes to his credit and has starred for several seasons on the dramatic stage in "Forgiven," which enables him to enact his roles with much force and brilliance. There are also Frederick Burton, Caroline [illegible] and many others, all with [illegible] experience on the dramatic stage.

Kindergarten class in dancing meets Wednesday, 4:30 p. m. Trier's [illegible]

ATTEND WRIGHT [illegible]

Supreme Court Justice [illegible] Late [illegible]

[illegible]

Majestic Theatre
TONIGHT AND TOMORROW
Bargain Matinee Tomorrow, 25c
"ALMA, WHERE DO YOU LIVE?"
With Mabelle La Couver as Alma
Prices: Night 25c, 35c, 50c 75, and $1.

Thursday, Friday and Saturday
With Daily Bargain Matinees 25c. The show that made Burlesque Famous
BILLY WATSON'S BEEF TRUST BEAUTIES. Extra feature—ROSINA
Prices—25c, 35c, 50c and 75c.

ONE NIGHT ONLY **Tue. Jan. 12.**
MLLE. ANNA
PAVLOWA
The INCOMPARABLE
With Her Own Complete
Ballet and Symphony Orchestra
Program of exceptional interest, including a new modern ballroom soire.
Seats now. Prices 50c, $1.00, $1.50, $2.00, $2.50.

EMPRESS
Vaudeville at Its Best
6—Feature Acts—6
1000 Seats 10c
Evening 10c, 15c, 25c

THE "FEATURE" HOUSE
COLONIAL
Calhoun and Washington.
TODAY
The Powerful six-part Production
"FORGIVEN"
With an all-star cast, will be shown for the last time. Don't forget the thrilling serial,
"RUNAWAY JUNE"
Will be shown at the Colonial on January 13th

Jefferson Home of the Pipe Organ.
Paramount Pictures and the Artist Orchestra
Today
Mary Pickford in
"CINDERELLA"
This new and moden version of "Cinderella" is a delightful blend of comedy and pathos, and provides a consummately artistic treat for people of all ages.
TUESDAY—"SAMSON"
With Wm. Farnum. (Not the Biblical play).

Continuous until 11:00 P.M. **Lyric Tonight** **10c**
And Tuesday, Beatriz Michelena and all star cast in "SALOMY JANE." Paul Armstrong's Play as originally produced by Liebler Co.

Mat. 2:30 CITY SPORTS Eve. 8:15
BURLESQUE
Columbia Wheel Shows at the Temple
20—DANCING TANGO GIRLS—20
Matinee—10c, 25c. Evening—15c, 25c, 35c, 50c, 75c.
Special Ladies' Matinee—Wednesday, Thursday and Friday, 10c. Phone 1498.

Phones 180 and 582.
Troy Laundry Company
[illegible] to 814 Pearl Street.
Established 1876.

Phones 6000 and 384.
Troy-American Dry Cleaning Co.
[illegible]

[illegible]

WOLF & DESSAUER

The Greatest Economy Event of the Winter
Our January Clearance!

JANUARY CLEARANCE WHITE GOODS
Long Cloth Clearance Prices by the yard or in lengths of 12 yards:
$1.25 grade—our famous number—while it lasts, 12-yard bolt, **98c.**
12 1-2c grade, **10c** yard, or 12-yard bolt for **$1.10.**
15c grade, **12½c** yard, or 12-yard bolt for **$1.30.**
18c grade, **15c** yard, or 12-yard bolt for **$1.50.**
20c grade, **17c** yard, or 12-yard bolt for **$1.85.**
25c grade, **21c** yard, or 12-yard bolt for **$2.10.**

INDIA LINEN.
10c value, January Clearance Price, **8 1-3c** yard.
12 1-2c value, January Clearance Price, **10c** yard.
15c value, January Clearance Price, **12 1-2c** yard.

DIMITIES
Neat Stripe and Check Patterns.
12 1-2c Dimity, January Clearance Price, **10c** yard.
15c Dimity, January Clearance Price, **12 1-2c** yard.
18c Dimity, January Clearance Price, **15c** yard.
20c Dimity, January Clearance Price, **17c** yard.

LINWEAVE
In Novelty, Check and Stripe Patterns. A sheer fabric in demand for Ladies' and Children's wear.
25c Assortment, January Clearance, yard, **15c.**
All other staple and fancy white goods at January Clearance Prices.

Bedding Supplies Priced for Clearance

BED SPREADS
In Crochet and Satin styles for all size metal and wooden beds:
95c Plain Hemmed Spread, **65c.**
$1.00 Plain Hemmed Spreads, **70c.**
$1.25 Plain Hemmed Spreads, **85c.**
$1.35 Hemmed or Fringe, cut corner Spreads, **95c.**
$1.50 Hemmed or Fringe, cut corner Spreads, **$1.05.**
(Other Spreads at corresponding January Clearance Prices.)

SHEETS AND PILLOW CASES
[illegible]5c Hemmed Sheets, torn, size 81x90, each **55c.**
[illegible]5c Hemmed Sheets, torn, size 81x90, each **65c.**
$1.00 Hemmed or Hemstitched Sheets, size 81x90, each **75c.**
12 1-2c Pillow Cases, size 42x36, each **9c.**
15c Pillow Cases, size 42x36, each **1[illegible]**
18c Pillow Cases, size 42x36, each **13c**
15c Pillow Cases, size 45x36, each **10c**
18c Pillow Cases, size 45x36, each **12c**
20c Pillow Cases, size 45x36, each **14c**
(All sizes and grades at Special January Clearance Prices.)

WIDE SHEETING
28c Unbleached Sheeting, 9-4 width, yard, **18c.**
30c Unbleached Sheeting, 9-4 width, yard, **20c.**
33c Unbleached Sheeting, 9-4 width, yard, **24c.**
30c Bleached or Half Bleached Sheeting, 9-4 width, yard **20c.**
33c Bleached or Half Bleached Sheeting, 9-4 width, yard **22c.**
35c Bleached or half Bleached Sheeting, 9-4 width, yard, **26c**

PILLOW TUBING
18c Pillow Tubing, 42-inch, yard, **14c.**
20c Pillow Tubing, 42-inch, yard, **15c.**
20c Pillow Tubing, 45-inch, yard, **15c.**
[illegible]8c Pillow Tubing, 45-inch
(Other widths and grades at January Clearance Prices.)

Splendid Blankets and Comforts
In a January Disposal

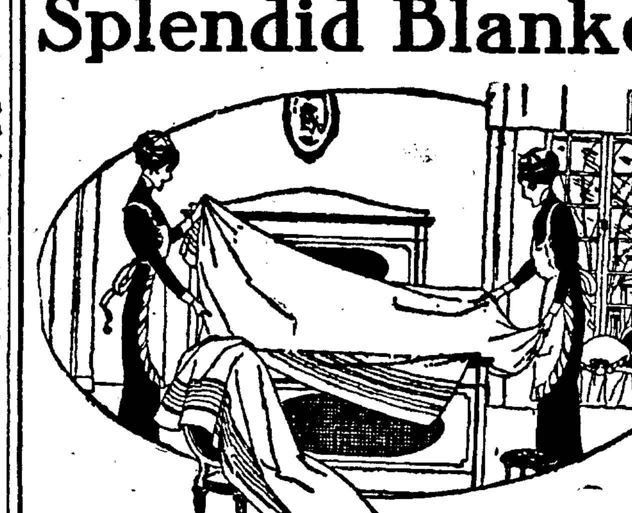

Bed coverings of splendid quality, that were exceptional values at their former prices, now sharply reduced for this January clearance.

Wool Nap Blankets, soft and fleecy; regular $1.98 value; sale price, pair, **$1.39.**
Cotton Blankets, the regular $1.25 grade, sale price, pair, **95c.**
Cotton Blankets, the regular $2.50 grade; sale price, pair, $1.98.
Wool Blankets, regular $6.00 grade; sale price, pair, **$4.95.**
Wool Blankets, regular $7.50 grade; sale price, pair, **$6.48.**
Wool Blankets, regular $9.50 grade; sale price, pair **$8.07.**
All-Wool White and Plaid Blankets, three-quarters size; regular $5.00 grade, pair, **$3.95.**
All other Blankets at Clearance Prices.

COMFORTS—
$1.50 grade, for **$1.09.**
$2.50 grade, for **$1.98.**
$5.00 grade, for **$3.98.**
Snowflake Comforts, three-quarters size; regular price, $3.50; sale price, each, **$2.95.**

Floor Coverings of Every Grade, Greatly Reduced in Price

No matter what the sort or grade of floor covering, you'll find it greatly reduced in price for this Wonderful January Clearance Sale. Note the reductions—patterns all new and fresh:

CARPETS—
Regular 30c Stair Carpet, **21c.**
Regular 50c Stair Carpet, **39c.**
Regular 69c Ingrain Carpet, **53c.**
Regular 79c Ingrain Carpet, **63c.**
Regular $1.50 Velvet and Brussels Carpet, **89c.**
Regular $1.25 Velvet Carpet, **$1.00.**
Regular $1.35 Velvet Carpet, **$1.13.**
Regular $1.65 and $1.75 Wilton Carpet, **$1.35.**

LINOLEUM and OILCLOTH, EVERY GRADE, CLEARANCE PRICED
Regular 50c Oilcloth; square yard, **33c.**
Regular 50c grade Printed Linoleums; square yard, **39c.**
Regular 85c Double Print Linoleums, 4 yards wide; square yard, **69c.**
Regular $1.35 grade Inlaid Linoleums; square yard, **98c.**
Regular $1.50 grade Inlaid Linoleums; square yard, **$1.20.**
Regular $1.85 grade Imported Rixdorfer Linoleums; square yard, **$1.53.**

A COLLECTION OF SMALL RUGS
Including Axminsters, Wiltons, Velvets, Smyrnas, Brussels, etc., at
1-4 OFF REGULAR PRICES.

ROOM SIZE RUGS—
—Beautiful Patterns and Colors—9x12 Size—
Regular $13.50 Brussels Rugs, **$9.95.**
Regular $20.00 Velvet Rugs, **$14.95.**
Regular $25.00 Axminster Rugs, **$18.75.**
Regular $37.50 Wilton Rugs, **$31.00.**
Regular $40.00 Royal Wilton Rugs, **$33.75.**
Regular $50.00 High Grade Wilton Rugs, **$39.00.**
Reg. $55.00 High Grade Wilton Rugs, **$47.00**
Reg. $60.00 High Grade Wilton Rugs, **$4[illegible]**

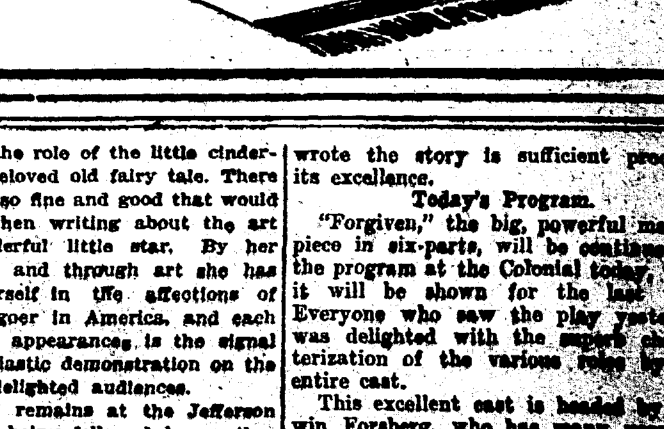

STOCK EXCHANGE AT LONDON AGAIN OPENED

Trading is Resumed Under Restrictions Most Severe.

London. Jan. 4.—The London stock exchange re-opened today after having been closed since the outbreak of the European war. Severe restrictions were placed upon the opening, to prevent anything approaching panic selling or the unloading of securities by hostile countries.

The session opened with a round of ringing cheers and to the strains of the national anthem, heartily sung by a rather smaller attendance than usual. A number of British and French members were absent on account of the war, while the exclusion of aliens who were not able to satisfy the committee that they had severed all connection with foreign countries reduced somewhat the foreign attendance. The fact that business has been resumed even under a limited scale is taken to indicate that the greatest crisis in the history of the exchange has been safely negotiated through the combined efforts of the treasury and the stock exchange committee.

The house had been redecorated during the prolonged weeks and today it presented a cheerful appearance. Several English members appeared in khaki. There was no shouting of bids across the house and business was on a strictly cash basis. The committee decided to allow dealings only between the hours of eleven and three, inside or outside the stock exchange, and with arbitrage business banned, there was no street dealings in American securities at the present time.

The members generally appeared extremely pleased again to have a roof over their heads after their wretched experiences during the past five months.

The general opinion that the restrictions to trading would curtail business to a considerable extent was borne out during the first half hour.

TO MAKE DEMANDS AT PEACE NEGOTIATIONS

World-Wide Political Emancipation Sought for Jewish Race.

New York, Jan. 4.—In a declaration adopted at a preliminary meeting yesterday afternoon of the Jewish Emancipation committee there is set forth the purpose of the Jews of this country to have representatives at the peace negotiations of the European belligerents to demand on the part of the Jew worldwide political emancipation.

The committee which is composed of prominent JJews and gentiles hopes to start similar movements in England, France, Germany, Russia and other European countries, and to co-operate there with the Jewish and gentile leaders who favor political equality for the Jews.

The declaration points out that many hundreds of thousands of Jews are in the front ranks of the armies engaged in the European war and adds that "it is felt that the present war is demonstrating more than anything else in history the justice of the Jews demand for the same civic privileges and human rights accorded to his Christian neighbors."

According to figures given out by the committee the world movement affects 13,052,845 Jews throughout the world. Of the number 1,903,926 are ine th United States about 1,400,000 having their homes in this city.

OHIO LAWMAKERS GO INTO SESSION

Governor Cox Delivers Last Message to the Legislature.

Columbus, O., Jan. 4.—The Ohio legislature convened today in its eighty-first session. The message of Gov. James M. Cox, dealt almost altogether with state problems. The workmen's compensation law, one of the accomplishments of the present state administration was lauded and the governor urged attempts to weaken it through amendment be promptly defeated.

Republicans control both branches of the legislature. Charles D. Conover, of Urbana, was elected speaker of the house, the democratic minority casting its vote for John F. Kramer, of Mansfield. Republican leaders asserted that as soon as the session gets under way an attempt will be made to have an investigation of the foot and mouth quarantine in Ohio.

It was expected the general assembly would mark time most of this week as Governor-elect Frank B. Willis, republican will be inaugurated next Monday, January 11, and will make some important recommendations in his first message.

GETS A GLIMPSE OF GERMAN KARLSRUHE

Willemstad, Curacao, Jan. 4.—A report is current today that the American steamer Maraicabo, of the Red line, saw the German cruiser Karlsruhe, one of the few German warships still at large, in the Atlantic the night of Jan. 1 between this island and the Venezuelan port of La Guaira. The Maraicabo left New York Dec. 23. Her schedule takes her to various ports on the Venezuelan coast.

According to a Roumanian scientist [illegible]

TYPICAL VIEW IN THE GROUNDS OF THE SA NDIEGO EXPOSITION—LOOKING WESTWARD IN EL PRADO.

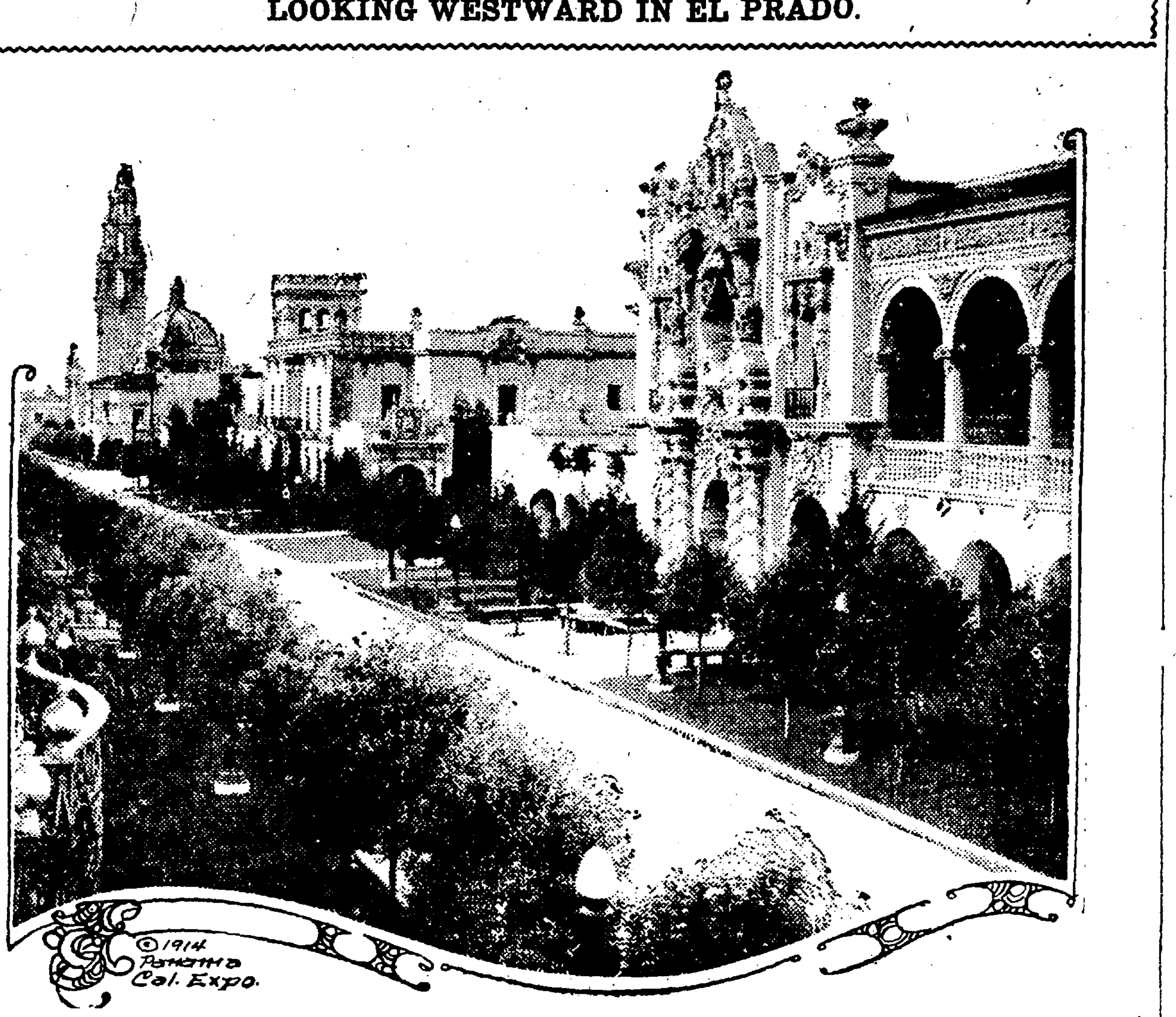

—If every man and woman who has followed this **case** from day to day, will **read** my **announcement** in tomorrow's papers—they will read a **story** that **teems** with a gripping heart interest.

It will be a **revelation**—a **sensation** that should **awaken** this city and its people to realization of its **message**, of welfare to rich and poor alike.

Watch for it—**read** every word—then **profit** by its timely warnings.

The Mysterious Stranger

HUSBAND SEES WIFE ON MAN'S LAP; SHOOTS

New York, Jan. 4.—Mrs. Frances Collins was shot and killed early today at her home where she lived with her husband, William, and her two brothers. The husband is locked up, charged with

Collins, who is a cabaret singer, and his wife quarrelled early in the evening. When he returned home he heard her voice in an adjoining bedroom. He went to the door, peeped through the keyhole and saw her sitting in a man's lap. Collins demanded admission, was refused and it is charged, fired through the panel of the door. Mrs. Collins fell to the floor, fatally wounded. The man in whose lap Mrs. Collins was sitting was said to be her brother, George.

FOUR SLAIN IN HOME.

Mother and Three Children Murdered; Father Missing.

Luray, Va., Jan. 4.—Four persons were found dead with their skulls crushed in their mountain home near here yesterday. They were Mrs. Charles Burner, aged 27, and her three children, James, aged five; Walter, four, and a baby, one year old.

The whereabouts of Charles Burner, the father and husband is unknown. He recently was released by state authorities after serving a sentence for felonious assault.

The children apparently had been killed as they slept, but there was evidence that the mother had fought desperately for her life.

The regular meeting of the Allen County Medical society will be held Tuesday evening in the assembly room of the court house. Drs. Duemling, B. Van Sweringen and C. G. Beall will have charge of the meeting.

Drivers of Moscow are not allowed to carry whips.

The Myers Dry Goods Co.

904 Calhoun Street

Going Out of Business Sale

Sacrificing Merchandise at Cost and Less Than Cost
The Knife of Reduction Sinks Deeper Each Day

This is no FAKE SALE, for we are compelled to give up our present location on June 1st., at which time our lease expires. Between now and June 1st., this vast stock must go regardless of our loss.

DON'T WAIT TOO LONG—THE BEST ALWAYS GOES FIRST.

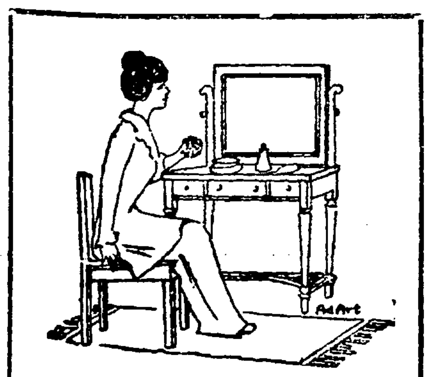

Great Sacrificing Undermuslin

$1.00 and $1.50 Gowns.....83c
$1 and $1.50 Princess Slips 83c
$1 & $1.50 Combination Suits at 79c
25c Corset Covers 19c

Great Sacrificing Jewelry and Neckw'r

25c Values 19c
50c Values 39c
$1.00 Values 79c

$85,000 Worth of Merchandise Led to the Altar of Sacrifice

TAILORED WAISTS
Slightly Soiled
$1.00 and $1.50 values only 25c

A Sale that shouts CUT PRICES from every case, shelf and counter—This is surely your opportunity to buy Dry Goods, Coats, Suits, Dresses, Skirts, Waists, Ladies' Furnishings, Hosiery, Underwear, Gloves, Jewelry, ETC., ETC., ETC.

LADIES' JACKETS
Material Worth More
$5.00 and $6.00 values only 25c

Coats Coats

300 Guaranteed Kladwell Coats All At One Price

$8.97 EACH

We have selected 300 Coats that sold up to $30, which we offer at the going out of business price. $8.97

100 SNAPPY COATS—We offer 100 nifty Coats that sold up o $16.00 at only..... $5.00

Suits Suits

200 High Class Suits All At One Price

$8.97 EACH

We offer any Suit in our store that sold up to $40.00 at only..... $8.97

WE LOSE MONEY—50 Suits offered you at the small price, of each..... $5.00

Great Sacrificing Waists

$1.50 Waists 79c
$3.00 Waists $1.69
$5.00 Waists .....[illegible]

BABY HOODS
39c Hoods, now 19c

PILLOW SLIPS
17c Pillows Slips, now 9c

TOWELS
12½c Towels, now 8c

CHILDREN'S FLEECED LINED UNDERWEAR
35c Underwear, now 19c

CHILDREN'S FUR SETS
$1.50 Furs, now 98c

VANITY PURSES
$1.50 Purses, now 89c

SILK PETTICOATS
$3.00 Petticoats, now $1.69

[illegible]

Dresses Dresses

At Co'ng Out of Business Prices

Sacrificing High Grade Garments

200 Silk and Wool Dresses, both for street and evening wear; worth up to $27.00. Your choice $10.00

100 Wool and Challie Dresses, high-grade materials; worth up to $12.50. Your choice $5.00

50 Wool Dresses in pretty styles, in blue, red and brown; size 6 to 14 for children; worth $4.50. Your choice $1.97

250 Percale and Gingham Dresses for children; worth [illegible]

CHILDREN'S ALL-WOOL UNDERWEAR
85c to $1.00 values, now 49c

COUCH COVERS
$1.25 Covers, now 87c

ALL-WOOL BLANKETS
$4.25 Blankets, now $3.27

COTTON BLANKETS
$1.50 Blankets, now 93c

SHEETS
$1.50 Sheets, now 98c

APRONS
50c and 59c Aprons, now 41c

MERCERIZED DAMASK
35c Damask, now 21c

WOOL [illegible] GOODS
[illegible]

Great Sacrificing Hose

35c Men's Wool Hose 21c
35c Ladies' Silk Lisle Hose [illegible]
[illegible] Children's Wool Hose [illegible]

ALABAMA MILITIA ARRIVES TOO LATE

Two Negroes Taken from ail at Wetumpka by Mob and Lynched.

Montgomery, Ala., Jan. 4.—Two negroes, Ed and Will Smith, were taken from the Wetumpka jail early today and lynched by a mob. They had been accused of implication in the murder of R. A. Stillwell, an Elmore county farmer.

Soon after reports reached the governor's office that a mob had overpowered the jail attaches at Wetumpka and removed the negroes, Montgomery militiamen hurried toward the scene in automobiles. However, they were too late to prevent the lynching.

Stillwell was shot several days ago while guarding his barns against thieves. Bloodhounds led directly, it was said, to the cabin of the Smith negroes, who were arrested.

SECOND NOW DEAD FROM SLOW POISON

Death of New York Mother Who Gave Drug to Children Expected.

New York, Jan. 4.—The slow poison administered six days ago by Mrs. Ida Rogers to her two babies and herself resulted today in the death of the older child, John, aged two. Lorida, eight months old died last Wednesday. The mother's death was expected.

Lorlys Elton Rogers, the lawyer who was known as her husband to the neighborhood in the Bronx where they lived still kept his vigil at the sick woman's bedside. He had no comment to make; nor did Mrs. Annie Rouquemore Rogers who divorced Rogers in 1909 nor Mrs. Caroline Giddings Rogers who married Rogers in 1909 and lived with him until last October on Riverside Drive. Mrs. Annie Rogers has been a Mrs. Ida Rogers wastaken there but she has declined to listen to questions concerning Rogers life.

WHEAT PRICE NOW AN NEW TOP NOTCH

Chicago, Jan. 4.—Wheat prices today overtopped all previous high records since the beginning of the European war. May delivery went to $1.32¾ a bushel as compared with $1.32 on September 5 last, when speculative excitement in regard to trans-Atlantic developments was most acute.

Shutting out of fear of Argentine competition was the immediate cause of today's advance in the wheat market. Ocean freight rates from Argentina have so sharply advanced that the South American grain is no longer relatively cheap. Besides, higher quotations at Liverpool this morning showed the urgency of European demand. During the advance in wheat prices here, a jump of 1¾ cents since Saturday trading appeared of a decidedly livelier character than recently has been true.

YOUTH HAD TAKEN POISON.

Lifeless Body of Lafayette Lad is Found at Bloomington.

Bloomington, Ind., Jan. 4.—The body of Louis Kerlin, 17, son of S. Wilson Kerlin, of West Lafayette, Ind., was found in a local hotel here yesterday. It is believed the boy died from a self administered dose of poison. Young Kerlin came to Bloomington last Wednesday to visit Alice Campbell, 16. Kerlin became acquainted with Miss Campbell through correspondence more than a year ago. He came here and met her for the first time Wednesday. Miss Campbell says that she had no quarrel with Kerlin. Both Kerlin and Miss Campbell were high school pupils.

During last week of this sale no goods will be exchanged, taken back for credit or sent on approval.

G.W.Gates & Co.
THE CLOAK HOUSE

Beauty parlors located on 3rd floor. Shampooing done with soft water. Rest Room 3rd Floor. Toilet Articles 20% discount.

Last Week of the
REORGANIZATION SALE

The enormous throngs that have crowded our store during the past days have been loud in their praises of this sale. The reductions for this last week will be more drastic than the previous weeks.

Thousands of garments remain; selections are as good as the opening sale day. All must be sold. All coats must be sold. All suits must be sold. All dresses, furs, skirts, waists and children's garments must be sold. Read the prices below--they speak eloquently why you should attend this sale.

Suits

Suits up to $22.50, cheviots, serges, poplins and novelties, all colors, odds and end; one of a kind $5.00

Suits up to $32.50—but 47 in this lot. They sold from $23.50 up to $32.50; blacks, navy and all shades and sizes....... $9.75

Fur trimmed Broadcloth Suits in short models, sold up to $35.00; fine dress suits in poplins and serges, in short lengths sold up to $42.50 ...... $16.95

Suits to $75.00, fine imported broadcloths, fur trimmed, elegantly trimmed, gabardines, short models, sold up to $65.00; every desirable for spring wear—beaver trimmed coverts $35.00 models $19.75

Skirts

Up to $6.50 Skirts
$3.95
Up to $12.50 Skirts
$5.75

Coats

Regular $15.00 values in Boucles, Novelties and Chinchillas in black and colors $5.00

Up to $25.00 Coats; zibelines, Hindu lynx, beaver cloths, Scotch plaids, belted and flared styles, deep cuffs, large collars $9.75

Up to $32.50 values; Broadcloths, Persianas, zibelines, pormores, novelties; many with fur collar and cuffs; all sizes and colors $12.95

Here are coats of fine sealette plush, with fur collar and cuffs, belted effects, imported broadtails, fine broadcloths, fine Scotch plaids and stripes. Values up to $45 ..... $16.95

Dresses

Dresses, serge, regularly selling up to $10..... $3.95

Dresses of silks, serges and silk and serge combinations, selling up to $16.50..... $7.50

Silks, crepes, satin, velvets and serges; all shades and sizes; sold up to $27.50, at $11.75

Furs 1-2 Price

For All Sets and Separate Pieces.

$95.00 Black Lynx Set	47.50
$85.00 Black Lynx Set	42.50
$35.00 Red Fox Set	17.50
$100.00 American Mink Set	50.00
$95.00 Mink Muff	47.50
$20.00 Red Fox Set	10.00
$85.00 American Fox Set	42.50
$35.00 Civet Cat Set	17.50
$75.00 Hudson Seal Sets, Ermine Trimmed	37.50
$80.00 Marten Set	40.00
$38.00 American Mink Muff	10.00
$45.00 Beaver Muff	22.50
$25.00 Black Fox Muff	12.50
$7.50 French Coney Muffs	3.75
$42.50 Hudson Seal Muff, Fitch trimmed	21.50
$57.50 Fitch Set	23.75

Waists

500 dozen Lingerie Cotton Voile and Tailored Waists; sold up to $1.95 .... 59c

Regular $3.50 Crepe De Chine and Messaline Waists $1.89

$4.50, $5.00 and $5.50 Chiffon Laces, Georgettes, Messaline Waists $2.95

$6.00, $6.50 and $7.00 Waists in newest models, high collars, long snug sleeves, at $3.95

$7.50 to $12.00 Waists, exclusive models $4.95

GOWNS

Dancing, dress and party frocks, silks, chiffons and lace combinations, up to $25. $9.85

Gowns, imported models selling up to $200 .... $40

Furs Coats Reduced

$45.00 Pony Coats	21.50
$75.00 Near Seal Coats	39.50
Coats, Ermine trimmed	79.50
25 Fur Coats, worth up to $125.00	24.50

KEEP URIC ACID OUT OF JOINTS

Tells Rheumatism Sufferers to Eat Less Meat and Take Salts.

Rheumatism is easier to avoid than to cure, states a well-known authority. We are advised to dress warmly; keep the feet dry; avoid exposure; eat less meat, but drink plenty of good water.

Rheumatism is a direct result of eating too much meat and other rich foods that produce uric acid which is absorbed into the blood. It is the function of the kidneys to filter this acid from the blood and cast it out in the urine; the pores of the skin are also a means of freeing the blood of this impurity. In damp and chilly cold weather the skin pores are closed thus forcing the kidneys to do double work, they become weak and sluggish and fail to eliminate the uric acid which keeps accumulating and circulating through the system, eventually settling in the joints and muscles, causing stiffness, soreness and pain called rheumatism.

At the first twinge of rheumatism get from any pharmacy about four ounces of Jad Salts; put a tablespoonful in a glass of water and drink before breakfast each morning for a week. This is said to eliminate uric acid by stimulating the kidneys to normal action, thus ridding the blood of these impurities.

Jad Salts is inexpensive, harmless and is made from the acid of grapes and lemon juice, combined with lithia and is used with excellent results by thousands of folks who are subject to rheumatism. Here you have a pleasant, effervescent lithia-water drink which helps overcome uric acid and is beneficial to your kidneys as well. [illegible]

NIGHT BATTLE MARKS WAR IN EASTERN AREA

London, Jan. 4.—Violent fighting is in progress along the eastern battle front leading at points to desperate hand to hand encounters. An official Russian statement shows that, after capturing Bolomo the Germans attempted to push on to the northeast in the direction of Warsaw, about thirty miles away.

This movement marked the renewal of the German offensive toward the Polish capital, after a period of comparative inactivity, but their advance in this direction is said to have been repulsed with large losses.

A remarkable night battle on the bank of the Bzura river is described in the Russian communication which says that German forces were permitted to cross the river unmolested and then were attacked with bayonets without the firing of a shot. It is asserted that several hundred Germans were killed and the remainder surrendered.

No Essential Change.

In the other campaigns on Europe's battlefields no essential changes are reported. In the trans-Caucasian region the Turks and Russians are engaged in fierce struggles, but reports from Petrograd and Constantinople concerning the outcome are at complete variance.

In France and Belgium the attacks of the allies have failed to develop into another great battle and it is believed in London that the attempt to expel the Germans from their conquered territory may be deferred for several months.

The battle of the rivers in Poland have not yet come to an end. The Germans say they have taken Borjimow, northeast of Bolimow, a strong Russian position east of Lowicz and a step nearer Warsaw. This the Russians contradict flatly, saying that the German assaults there have been repulsed with heavy losses and that elsewhere they have been held at bay. Petrograd professes to see the end of the battle of the Polish rivers and a concentration of German forces at some other strategic point in a renewed attempt to break through, but like the prediction of what this side or the other purposes to do in Belgium and France, this must be classed as a guess.

If it is true that the Russians have taken another pass over the Carpathian mountains, the invasion of Hungary in real force should, in the opinion of observers, soon be a reality. Russian cavalry have crossed these mountains, but there never has been an invasion in strength.

Further developments in Albania have been hanging fire since the Italian occupation of Avlona.

Clothing for the poor of Fort Wayne will be received at the Sentinel office, on West Wayne street, and distributed to worthy people through the Fort Wayne Mother's club and [illegible] charitable [illegible]

BATTLE WITH TWO FIRES.

Over a Million Dollars Loss in Blazes at Philadelphia.

Philadelphia, Jan. 4.—Firemen of this city were kept busy yesterday fighting two fires which caused more than a million dollars damage in Philadelphia and Camden. Trains of the New York division of the Pennsylvania railroad were held up for more than an hour and a half by the flames which destroyed the lumber yard of the Charles Este company, and seventeen dwellings on Glenwood avenue in North Philadelphia, while traffic on the Philadelphia and Reading railway from Camden, N. J., was discontinued by a fire which destroyed its station there and damaged the lumber yard of C. B. Coles and the John Dialogue Shipbuilding plant.

Four firemen were injured at the Camden fire while nearly half a hundred were overcome by the heat and smoke from the flames in this city.

ENTIRE BLOCK THREATENED.

Occupants of Pixley-Long Building in Great Excitement.

When the Pixley-Long building commenced filling with smoke Sunday morning the occupants were in a great state of excitement. Nowhere could the flames be found and finally the fire department was called. The fire laddies searched high and low and finally located the cause of the smoke. Dr. Rush(who occupies room 49 on the fourth floor, had built a fire in a worn out stove and the heat started a smolder in the joists beneath it. The room below is occupied by Mrs. Flora Fraze, and it was not until the heat had caused a dark spot to appear on the ceiling of her room that the cause of the smoke was located. Not much damage was done.

WINS WIFE BUT LOSES JOB.

Must Quit University to Wed President's Daughter.

Chicago, Jan. 4.—George Enfield Frazer, controller of the University of Illinois and professor of public accounting, has lost his job through winning as his wife, Miss Helen James, daughter of Edmund James, president of the university. The engagement of Miss James and Professor Frazer was announced a few days ago. Today President James said the resignation of his future son-in-law had been accepted because no relative could serve on the same faculty with himself.

"It is my decided opinion," said President James, "based on long experience as high school principal, college professor and university president that boards of trustees and public school boards in general should be prohibited by law from appointing to positions within their gift any person connected by blood or marriage to the fourth degree with any member of teaching or administrative staff.

BIG LOAN IS SUBSCRIBED.

Italian Government Gets Millions for Military Preparations.

Rome, Jan. 4.—The loan of $200,000,000 arranged for by the government for use in connection with its military preparations have been fully subscribed for according to all indications. The bids are to be opened tomorrow. The loans are to run for 25 years and will bear interest at 5½ per cent.

INCREASED CHARGE JUSTIFIED.

Washington, Jan. 4.—Rating of poultry in carloads by western railroads [illegible]

THREE BABIES BORN.

Stork Spends Most of Sunday at the St. Joseph Hospital.

The stork was a visitor at the St. Joseph hospital Sunday for the greater part of the day. Three babies were born, as follows: Mr. and Mrs. Benjamin Ochstein, 1210 Maumee avenue, a girl; Mr. and Mrs. Harry Bowell, 1626 South Calhoun street, a boy, and Mr. and Mrs. John Lohmeyer, a girl. There were ten new patients admitted to the hospital Sunday.

FAILING.

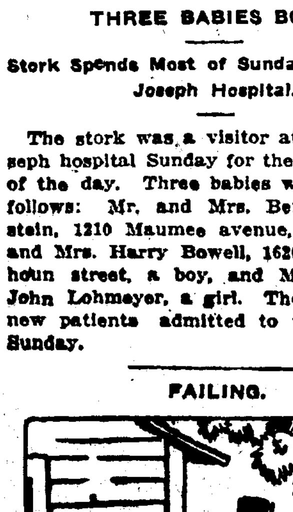

"I am glad to see your wife is out again, Mr. Sitts."

"Well, she's out again, but she ain't very strong."

"But isn't that her back there cutting cordwood?"

"Um—yes; but she complains that the saw needs sharpening."

MERCHANTS TO MEET.

Delegates Will be Selected to the State Convention.

The regular session of the Retail Merchants' association will be held Monday evening in the Commercial club rooms.

Secretary H. F. Kennerk announces that if the association continues to be affiliated with the state association it will be necessary to elect delegates to the next annual convention to be held in Indianapolis this month. This matter will be taken up at the meeting Monday evening.

N. C. Ross Elizabeth Ross
CHIROPRACTORS
and teachers of Chiropractic. Have their private practice at the Ross College building, 227 West Jefferson street.
Hours—3 to 5 p. m. and 7 to 8 p. m. Phones: Office, 2285; Res., [illegible]
No Charge for Consultation.

YOUR SORE FEET
Treated by
ROSE C. TRAUB
Chiropodist
706 W. CREIGHTON AVE.
Phone 7472 Red.

DR. MARY WHERRY [illegible]

1860

The Rurode Dry Goods Co.

1915

Fifty-five years of successful merchandising. For over half a century Fort Wayne's best trading place, making friends and customers and keeping them by carefully looking after their interests and always seeking means to give better and more satisfactory service. Wiser by our experience we are better fitted to judge of the needs of our patrons and better able to supply them. We heartily thank our friends and customers for their generous support and hope to merit it in the future.

OUR JANUARY CLEAN-UP SALE
BEGAN THIS MORNING

Here's a Wonderful Message for the Thrifty. A Whole Month of Energetic Business Hustling, Small Profits and Big Sales.

This is the great opportunity of the year for the buying of merchandise of quality. We believe that there is only one grade of merchandise that gives the expected satisfaction to the buyer, and reflects credit on the seller, that grade is the best. Why not have the best when the cost is no more?

AT OUR JANUARY SALE PRICES

There are saving opportunities that every wise housekeeper, every man and woman that has money to spend ought to take advantage of.

EVERY DEPARTMENT IN THE STORE JOINS IN THIS MONEY-SAVING EVENT—HERE ARE JUST HINTS OF WHAT YOU MAY EXPECT—

Our January Sales

Are planned with the view of giving our customers an opportunity to purchase our good goods at exceptionally low prices.

THESE LOW PRICES ARE FOR CASH ONLY. NO GOODS WILL BE CHARGED.

Positive Clean-Up In Tailored Suits

Every Tailored Suit in our stock marked to go. Four lots—Four prices.

$5.00 For Suits that were priced up to $18.50.

$10.00 For Suits that were priced from $35.00 to $50.00.

$13.50 For Suits that were priced from $35.00 to $65.00.

$19.75 For Suits that were priced from $57.50 to $75.00.

Coats Marked for Clean-Up

$3.75 For serviceable Coats that were $7.50 to $10.00.

$5.00 For stylish Coats that were up to $12.00.

$7.50 For Coats of style that were up to $15.00.

$10.00 For handsome Coats that were up to $22.00.

$12.50 For fine Cloth Coats that were upto $25.00.

Fine and exclusive Coats in Velours, Broadcloths and Novelty Cloths at Half Price.

Dresses in the Clean-Up Sale

Evening Frocks, Dancing Frocks and Street Dresses all marked for quick selling.

Dancing Dresses, formerly priced at $12.50; now ..... $ 5.75
Evening Dresses, formerly priced at $22.50 to $35.00; now ..... $ 9.85
Afternoon Dresses, formerly priced at $42.50; now $20.00
Afternoon Dresses, formerly priced at $35.00; now $11.75
Afternoon Dresses, formerly priced at $75.00; now $35.00
Velvet Dresses, formerly priced at $35.00 and $45.00; now $15.00

Stylish Waists In the Clean-Up Sale

One lot White and Colored Crepe de Chine and Chiffon Waists—choice styles but only one of a kind—priced at $5.00, $5.75, $6.00 and up to $7.50; Sale Price **$3.95**

One table of Odd Waists—Chiffons, Handkerchief Linen, Voiles and Organdies—some slightly soiled—values up to $5.00; Sale Price **$1.00**

One table of Lingerie and Tailored Washable Flannel Waists—short or long sleeves—were $1.00 and $1.25; Sale Price **50c**

All the new Spring Waists which have attracted so much favorable comment will have reduced price tickets during this sale.

Separate Skirt Clearance

One rack full of Cloth Skirts that were from $4.50 to $6.00. Take them now at **$1.95.**

Another rack full of stylish Cloth Skirts that were from $7.50 to $12.50. They go now at **$3.95.**

Silk and Cotton Petticoats

Colored Silk Jersey Petticoats, Messaline, Crepe de Chines, Satins, Colored Taffetas and Cotton Petticoats at One-Fifth less than regular prices.

Raincoats

All Raincoats bear special Clearance Sale tickets. The prices are from 10% to 33 1-3% less than regular.

HOUSE DRESSES AND WRAPPERS

One large lot Percale and Flannelette Wrappers and House Dresses—new styles—$1.00, $1.25 values. Sale Price **85c**

Kimonos and Dressing Sacques

Fleeced and Flannelette Kimonos; regularly $1.50, $1.75. Sale Price **$1.00**

$7.50 Silk Kimonos, now **$6.00**

$5.00 Silk Kimonos, now **$4.00**

$2.50 Crepe Kimonos, now **$2.00**

All Other Kimonos and Dressing Sacques 20% Off

Sweater Coats
Women's, Misses' and Children's

$3.95 For Pure Worsted Sweaters that were $5, $6.50.

$1.75 For Juniors' Sweaters that were $2.50.

$1.45 For Children's Sweaters that were $2.00.

One lot Children's Sweaters, $1.00, 50c and 25c values. Sale Prices, 50c, 25c and **10c**

The January Sale of Linens

We are not in the habit of crying wolf when there is no wolf, but when present stocks are exhausted there will certainly be a shortage in fine lines. The European war has practically stopped the production of flax from which pure linens are made. We are very fortunate in being able to show an immense stock of splendid linens of pure Belgian and Russian flax spun and woven in Scotland, Ireland, Germany and Austria, which can be bought at **the Same Old Prices.**

72-inch bleached Table Damask, very fine in quality; ten patterns to choose from; regular price $1.25 a yard. Sale Price, yard **$1.08**

72-inch bleached Table Damask, an extra heavy quality; regular price $1.00 a yard. Sale Price, a yard **88c**

72-inch bleached Table Damask, an unusually fine quality in handsome patterns; regular price $1.50 a yard. Sale Price, yard **$1.32**

72-inch bleached Table Damask in choice new patterns; regular price 75c a yard. Sale Price, a yard **68c**

Bleached Damask Pattern Cloths; size 2 by 2½ yards, in many handsome designs, with napkins to match; regular price $7.00. Sale Price, a set **$6.00**

Bleached Damask Pattern Cloths; size 2 by 2½ yards, in choice designs, with napkins to match; regular prices $12.00. Sale Price **$10.00**

Bleached Damask Pattern Cloths; size 2 by 2½ yds.; a fine quality in beautiful designs with napkins to match; regular price $18.00. Sale Price, a set **$15.75**

18-inch unbleached Linen Crash Towelings, 12½c value. Sale Price, a yard **10c**

18-inch unbleached Linen Crash Toweling, 16c value. Sale Price, a yard **14c**

18-inch bleached Linen Crash Toweling, 16c value. Sale Price, a yard **14c**

18-inch bleached Linen Crash Toweling; extra good, 18c value. Sale Price, a yard **16c**

Hemmed Crochet Bed Spreads, full size, in blue, pink and yellow; regular price $2.00. Sale Price **$1.78**

Fringed Crochet Bed Spreads, full size, blue, pink and yellow; regular price $2.25. Sale Price **$1.98**

White Crochet Bed Spreads, full size, hemmed; choice designs; regular price, $2.00. Sale Price **$1.78**

White Crochet Bed Spreads, fringed, full size, Marseilles patterns; regular price $2.25. Sale Price **$1.98**

Full size Hemmed Crochet Bed Spreads; choice quality. Sale Price **90c**

Full size Hemmed Crochet Bed Spreads; extra quality. Sale Price **$1.08**

Hemmed Crochet Bed Spreads, large size; Marseilles patterns. Sale Price **$1.32**

Hemmed Cotton Huck Towels, extra large size; regular price 15c. Sale Price **12½c**

Hemmed Cotton Huck Towels, extra large and heavy; regular price, 20c. Sale Price **17c**

Linen Napkins

20-inch All-Linen Damask Napkins; regular price $1.75 a dozen. Sale Price, a dozen **$1.58**

20-inch All-Linen Damask Napkins in fine quality; regular $2.00 value. Sale Price, a dozen **$1.78**

20-inch All-Linen Damask Napkins, many fine patterns; regular price $2.75. Sale Price, a dozen **$2.48**

22-inch fine All-Linen Damask Napkins in new and beautiful patterns; regular price $3.50. Sale Price, a dozen **$2.98**

24-inch fine Bleached Damask Napkins; an exceptional quality, $4.50 value. Sale Price, a dozen **$3.98**

Blanket and Comfort Clean-Up

Cotton Filled Comforts

$1.10 values for 95c
$1.50 values for $1.25
$1.75 values for $1.45
$2.00 values for $1.65
$2.25 values for $1.85
$2.50 values for $2.00
$2.75 values for $2.25
$3.00 values for $2.50
$3.25 values for $2.75
$3.50 values for $3.00
$5.00 values for $4.25

Wool Comforts

That were $ 5.00, now $3.75
That were $ 7.50, now $5.75
That were $12.50, now $9.75

Down Comforts

Regular price, $ 6.50; now ..... $ 5.00
Regular price, $ 7.50; now ..... $ 6.50
Regular price, $ 8.00; now ..... $ 6.75
Regular price, $12.50; now $10.50
Regular price, $13.50; now $11.50
Regular price, $22.50; now $18.00

Auto Rugs

$ 3.50 values, now $2.98
$ 6.00 values, now $5.00
$ 7.50 values, now ..... [illegible]
$[illegible] values, now ..... [illegible]
$[illegible] values, now ..... [illegible]

Cotton Blankets

In grey, white and tan—
The 95c quality, now 75c
The $1.10 quality, now 95c
The $1.25 quality, now $1.10
The $2.00 quality, now $1.69
The $2.25 quality, now $1.85

Wool Nap Blankets

Grey, white, tan and plaids—
$2.00 values, now $1.75
$2.50 values, now $1.98
$2.00 values, now $1.69
$1.50 values, now $1.19

Wool Blankets

$ 4.50 Plaid Blankets, now ..... $ 3.75
$ 5.00 Plaid Blankets, now ..... $ 4.25
$ 6.00 Plaid Blankets, now ..... $ 4.98
$ 7.00 Plaid Blankets, now ..... $ 5.95
$ 7.50 Plaid Blankets, now ..... $ 6.25
$ 8.50 Plaid Blankets, now ..... $ 7.00
$ 5.00 White Blankets, now ..... $ 4.25
$ 6.00 White Blankets, now ..... $ 5.10
$ 7.50 White Blankets, now ..... $ 6.25
$ 9.00 White Blankets, now ..... $ 7.75
$10.00 White Blankets, now ..... $ 8.50
$13.50 White Blankets, now $11.50
$20.00 White Blankets, now $17.00
$22.00 White Blankets, now $18.75
Beacon Indian Blankets ..... $ 3.29
Beacon Plaid Blankets ..... $ 4.00
Beacon Comforters ..... $ [illegible]
Beacon Comforters ..... $ [illegible]
Beacon Comforters ..... $ [illegible]

Buy Cotton Goods Now

Our January Sale brings the lowest prices in years. Be patriotic and help our Dixie neighbors to unload their surplus cotton. Every dollar's worth you buy helps.

Fine Cambric Finish Muslin, full yard wide. Sale Price (yard) **8c**

Bleached Muslins, soft finish, full yard wide. Sale Price (yard) **6¼c**

Fine Soft Finish Bleached Muslin, full yard wide. Sale Price (yard) **7½c**

Fine Soft Finish Bleached Muslin, full yard wide. Sale Price (yard) **8c**

Langdon Bleached Muslin, the finest made; always 12½c a yard. Sale Price (yard) **9c**

Unbleached Muslin, full yard wide. Sale Price (yard) **5c**

Unbleached Muslin, full yard wide. Sale Price (yard) **6c**

Bleached Sheeting, 9x4 wide, good quality. Sale Price (yard) **20c**

Unbleached Sheeting, 9x4 wide, good quality. Sale Price (yard) **18c**

Full size Bed Sheets, ready to use, an extra heavy quality. Sale Price (each) **62½c**

Pillow Cases, ready to use, size 45x36 inches. Sale Price (each) **12½c**

Pillow Tubing, 45 inches wide, fine quality. Sale Price (yard) **14c**

Spring styles in Zephyr Ginghams, 32 inches wide. Sale Price (yard) **10c**

Spring styles in Scotch Zephyr Ginghams, 32 inches wide. Sale Price (yard) **19c**

10c Outing Flannels in light and dark styles. Sale Price (yard) **7½c**

12½c Outing Flannels in light and dark styles. Sale Price (yard) **8½c**

All Other Domestics at Sale Prices.

The Clean-Up In Dress Goods

We have marked for January Clearance our entire stock of Cotton and Wool Dress Goods. You will find the lowest prices ever offered on goods of equal style and quality.

Fancy Stripe Voiles and Tussah Silks that were priced from 25c to 40c a yard. Clean-Up Price (yard) **15c**

Printed Satin Stripe Poplins and Indian Head Suitings that were 12½c to 20c a yard. Clean-Up Price (yard) **8⅓c**

Striped Ratine, Brocade Ratine and Matelasse, 36 inches wide; former price, 50c a yard. Clean-Up Price (yard) **29c**

Fancy Ratine, 45 to 48 inches wide; a few good shades left; formerly priced at from 75c to $1.00 a yard. Clean-Up Price (yard) **45c**

High-Class Cotton Novelty Suitings in good styles that were $1.00, $1.25 and $1.50 a yard. Clean-Up Price (yard) **69c**

Silk and Cotton Mixed Novelties that were priced from 25c to 40c a yard. Clean-Up Price (yard) **15c**

A big lot of Wool Dress Goods, comprising all the new weaves, such as Frizaline, Melrose, Crepes and Eponge, in choice shades. These fine goods were priced at $1.50 and $2.00 a yard. Clean-Up Price (yard) **$1.00**

A lot of 54-inch Novelty Wool Dress Goods in plaids, checks and stripes; formerly priced from $2.00 to $3.50 a yard. Clean-Up Price, (yard) **$1.50**

A small lot of fine Dress Goods, Brocade Plush, Brocade Crepe and Matelasse; formerly priced from $3.00 to $5.00 a yard. Clean-Up Price (yard) **$1.50**

All Other Dress Goods Bear Special Prices.

The Clean-Up In Silks

Our splendid stock of quality Silks all go in this sale at very low prices, for instance:—

Cascado Crepes that were $2.00 a yard; now $1.50
Crepe Broches that were $2.00 a yard; now $1.50
Crepe de Chines that were $2.00 a yard; now $1.75
Crepe Meteors that were $1.75 a yard; now $1.50
Crepe de Chines that were $1.50 a yard; now $1.25
Foulard Silks that were 75c a yard; now 59c

Children's Coats Half Price

There are still some excellent styles in Coats for children in sizes from 4 to 14 years. They all go in the Clean-Up Sale at just one-half the former prices.

Furs for Women, Misses and Children at Startling Reductions

Everything in Furs must move out this month. Prices will [illegible]

Sentinel's Live Sports

YAWKEY WOULD NOT SELL HIS MANAGER

Wanted to Get Rid of Him Until It Came to the Show Down.

W. H. Yawkey, owner of the Detroit Tigers, has been panning Hugh Jennings for years. Upon this hangs a story which is related by Charles A. Hughes, secretary of the Detroit athletic club.

"Many a time Yawkey would ask Frank Navin, president of the Tigers, why he didn't can Jennings as manager," said Hughes. "He didn't think much of the peppery boss.

"One day I remember where the Boston Red Sox had the Tigers beaten 8 to 1 when the last of the ninth opened. Ty Cobb led off with a hit and eventually scored. Detroit went wild with the bat. The club pushed three more runs across, had the bases loaded, and two were out, when it came Cobb's turn again to bat. There was a chance to win the ball game.

"But where was Cobb? He had left the game and was enjoying a shower bath. So it was up to Jennings to find a substitute. He sent Pitcher Mullen in to bat for the world's leading hitter, and Mullen struck out.

"Yawkey took me home that night, and I never heard a man rave against anybody as he did against Jennings. Yawkey is a man worth perhaps ten or fifteen millions. And his wealth is in coal, oil, timber and other real stuff. You wouldn't think anything could disturb him. But he sure did go after Jennings.

"'I don't see why they keep this man,' he kept repeating.

"Last week the sale of the Yankees to Ruppert came up. Navin found out that Ruppert wanted Jennings to manage if he could get him.

"Sure enough, Ban Johnson called him up and asked if there was a chance to land Jennings for the New York club.

"'Personally I wouldn't want to see Jennings go, for I think he has delivered for Detroit,' answered Navin, 'but I'll see what Mr. Yawkey says about it.'

"Navin thought this was the very chance Yawkey had been wanting. He had tried to have Hugh canned so many times he believed the owner would jump at the chance.

"So he called him up.

"'Mr. Yawkey, the New York club wants to buy Jennings from us—how about it?'

"'Tell them to take a jump in the lake; they couldn't get Jennings for love or money,' was the unexpected reply from the other end of the line.

"I don't know what Navin did, but I bet for a second at least he was the most surprised man in the world."

BRUNSWICK LEAGUE NO. 1.

STANDING OF THE CLUBS.

Clubs.	Won.	Lost.	Pct.
Berry	34	2	.944
Atlas	21	15	.583
Centlivre	20	16	.555
Enterprise	10	17	.627
Globe	8	28	.222
Bachelor	6	30	.166

INDIVIDUAL AVERAGES.

Player and Club.	Games.	Ave.
May, Atlas	12	191
Hills, Berry	35	188
Centlivre, Centlivre	33	186
Jackson, Berry	36	182
Miller, Berry	35	181
Brand, Atlas	17	180
Knoll, Berry	33	179
Grimes, Centlivre	21	177
Bennett, Atlas	32	174
Bartels, Berry	12	174
Dreibelbiss, Atlas	9	174
Slagle, Atlas	35	171
Buechner, Globe	18	170
Hayes, Bachelor	2	170
Seidler, Centlivre	5	169
Tuttle, Centlivre	33	168
Muhlenbruck, Atlas	12	168
Freidline, Enterprise	36	167
Shoub, Enterprise	25	166
Goshart, Centlivre	23	166
Einseidel, Centlivre	22	164
Raudebush, Centlivre	31	163
Hamilton, Berry	29	163
Jackson, Globe	30	161
Quinn, Globe	29	161
Pressler, Centlivre	9	161
Smith, Enterprise	34	160
Zollinger, Bachelor	6	160
Weible, Enterprise	17	159
Crowe, Globe	6	159
Huffman, Bachelors	12	157
Myers, Enterprise	23	155
Schilby, Enterprise	16	152
Stein, Globe	4	151
Burg, Bachelors	24	150
Schwalm, Bachelors	17	150
Noble, Bachelors	17	150
Timbrook, Globe	23	143
Lauer, Bachelors	2	143
Starkey, Globe	8	137
Frier, Globe	12	133

ST. PAUL'S, 3; ZION, 0.

ZION.

Players—	1.	2.	3.
E. Schmidt	188	162	149
J. Buuck	144	169	124
F. Goette	136	132	148
M. Haugh	178	178	158
O. Hamrock	147	134	157
Totals	789	775	736

ST. PAUL.

Players—	1.	2.	3.
W. Brandhorst	176	169	200
E. Haugh	156	187	162
C. Waterman	160	148	146
F. Nelter	190	174	180
F. Gerhard	176	176	146
Totals	[illegible]	[illegible]	[illegible]

PETE STANDRIDGE WILL TRY HIS FORK BALL ON THE BATTERS OF THE MAJOR LEAGUE NEXT SEASON.

San Francisco, Jan. 4.—It is upon his pet "fork ball" that Pete Standridge, one of the Seals' most successful pitchers, will depend to make good with the Chicago Cubs with whom he has contracted to play next season.

This new fangled delivery was the secret of Standridge's success in the Coast league, and he is confident that he can puzzle the big stickers of the majors with it. He has worked faithfully to perfect his specialty, and believes he has now gained control, which has been the big task.

Pete has invented several ways of delivering the "forker," so that the batter will not know when its coming. At first he could handle it only with an overhand throw, but now he has mastered a side-arm delivery and a half over-hand motion. He counts on these various angles of the ball's approach to confuse the swatsmen.

The "fork ball" is thrown with the pellet wedged between the fingers. Ever since he first saw Bert Hall use it in the Northwestern league four years ago, Pete has worked to master it.

PETE STANDRIDGE

The fact that he did not know for a long time where it was going after it left his hand was discouraging, but perseverence finally began to show in steadying control. He now has it working so that he knows how to guage the different breaks and freak twirls the ball will make. Very few pitchers have mastered it, and Pete figures it will create somewhat of a sensation in the big show.

Standridge will be 24 when he joins the Cubs, and it will mark the beginning of his sixth season in baseball. He broke into the game in the sand lots of his home city, Seattle, and first attracted attention while playing first base for a high school team. He came to the Seals here in 1913.

Such men as Manager Del Howard, of the Seals, Lefty Leifield and Orvie Overall believe Pete will make good with a vengeance in fast company.

STANDRIDGE'S ADVICE TO YOUNG PITCHERS.

Always listen to older twirlers and try to gain their confidence.

Never say "no" to an experienced player, no matter how badly he plays his position and what he says.

Take good care of yourself; it is necessary to be in "right" condition all the time.

Watch every pitcher carefully for you can pick up pointers even from the fellow who gets banged all over the lot.

If you are fortunate in being paired with a heady catcher, let him do the signalling and follow instructions.

BROKEN BACKS MAY CHANGE THE PLANS

Accident Likely to Prevent New Departure in the Basket Ball Game.

Broken backs are bad at all times but especially bad when they become part and parcel of the preparations for a basketball game. They will cut a figure in at least one game here in Fort Wayne this week.

Now don't get excited. None of the players broke his back. It is the glass backs that were broken. It was like this: When the carpenters undertook to set the glass backs for the baskets at St. Patrick's Lyceum they broke them and it may be impossible to get new ones in time to use them in the Corby Hall-Lyceum conflict of Tuesday night.

Corby is sending over a tough sort of a team to play against the local five. This is not to be taken as meaning that the collegians are tough in the sense that the word is generally applied to young men. My, no.

It means that in picking the club that will play here four varsity huskies have been injected into the team in the persons of Finnegan, Kinney, Fitzgerald and Cassidy.

In the meantime the Lyceum lads are working right along and expect to make a showing in their first game, although they are stacked against a quintet that has had all the advantages of college training and coaching.

The Lyceum club expects to make a bid for popular favor and to book some other games during the season and for that reason the men have worked faithfully to get into condition for this conflict.

LUTHERAN CITY LEAGUE.

TRINITY.

Players—	1.	2.	3.
E. Tegtmeyer	175	130	164
L. Webel	147	167	146
Hattendorf	...	131	...
A. Baade	126	...	148
O. Buechner	204	133	176
C. Schwehn	159	165	157
Totals	811	726	791

CONCORDIA.

Players—	1.	2.	3.
T. Feulling	118	178	155
L. Holterman	152	155	185
W. Franke	178	144	161
E. Schmidt	127	141	162
A. Kleeberg	160	146	210
Totals	785	764	873

EMMAUS.

Players—	1.	2.	3.
Huser	177	155	155
Kanning	160	179	169
H. Hachmeyer	149	...	171
H. Ehle	...	188	205
Blomenberg	118	169	182
Doehrman	193	190	...
Totals	859	881	882

ST. JOHN'S.

Players—	1.	2.	3.
Sauerteig	127	...	178
Kaade	...	143	...
Keller	149	157	159
F. Einseidel	169	161	171
M. Einseidel	158	188	151
Grimes	226	146	166
Totals	829	795	825

ST. PAUL'S.

Players—	1.	2.	3.
A. Walda	134	...	142
E. Koenig	167	126	...
A. Koenig	152	156	178
A. Kraft	151	208	170
H. Mueller	204	170	156
C. Dannenfelser	...	157	174
Totals	808	817	820

ZION'S.

Players—	1.	2.	3.
O. Junge	143	183	165
G. Weimar	171	155	149
W. Kramer	145	155	142
J. Hoffman	152	135	168
A. Bruns	137	119	181
Totals	[illegible]	[illegible]	[illegible]

JUNIOR LEAGUE TO OPEN UP SCHEDULE

With the Wayne Knits scheduled to meet the Rexalls at the James H. Smart gym on Monday night the Fort Wayne Junior basketball league will open its season with eight clubs on the roster.

On Tuesday night the Aeolians will meet the St. Paul Nationals at St. Patrick's lyceum, Wednesday the Olympics will battle the Bachelors at the Smart school and the week will close with the T. O. P. game against the Precious Blood five at the latter's gymnasium.

This league is composed of the best players of the second division and the games will probably prove highly interesting as the clubs enter the race evenly matched and the city basketball championship is the stake for which they will play.

Each club has posted a register of its regular players and all will be required to play these men in the scheduled contests of the season. One representative from each club will constitute the governing body which will be in charge of the affairs of the league, and which will meet on Monday nights to fix the schedules for the next week. Fifteen days' notice is required before a player can become eligible, and every precaution has been taken to launch the league on a business basis.

The clubs and their managers are as follows:

Aeolians, W. Daley; T. O. P.'s, Keller; Bachelors, C. Getz; Rexalls, R. Mills; Wayne Knits, R. Rietdorf; Precious Blood Maroons, F. Hueber; Olympics, J. Klingenberger; St. Paul's Nationals, A. Rose.

The officers of the league are: W. Daley, president; C. Getz, secretary, and A. Rose, treasurer.

FORT WAYNE ASSOCIATION.

STANDING OF THE CLUBS.

Clubs.	Won.	Lost.	Pct.	Ave.
Minuets	30	6	.833	926
Lyrics	25	11	.694	901
Friars	22	14	.611	886
Hof Brau	17	17	.528	864
Stars	17	19	.472	858
Germanias	13	23	.361	880
Union Labels	10	26	.278	798
Ginn Prints	8	18	.222	790

INDIVIDUAL AVERAGES.

Player and Club—	Games.	Ave.
Doehrman, Lyrics	36	200
Carr, Minuets	36	190
Beckes, Hof Brau	36	190
G. Harkenrider, Minuets	30	188
Farnan, Minuets	30	187
Reynolds, Minuets	30	182
Brooks, Minuets	36	182
Slagle, Germanias	32	182
May, Germanias	34	181
Leist, Lyrics	27	180
Pohlmeyer, Friars	27	180
C. J. Centlivre, Friars	36	180
Vesey, Friars	29	180
Litot, Star Alleys	33	180
Adams, Germanias	26	180
C. L. Centlivre, Friars	11	179
Stang, Lyrics	36	178
King, Star Alleys	35	178
Brossard, Hof Braus	26	177
Sander, Lyrics	30	176
Schwartz, Lyrics	33	176
L. S. Tucker, Friars	31	176
C. Tucker, Friars	29	176
Cragg, Germanias	31	176
Heine, Hof Braus	3	175
McCulloch, Minuets	12	174
Henschen, Hof Braus	26	172
Miller, Star Alleys	36	172
Muhlenbruck, Germanias	28	172
Boland, Ginn Prints	30	172
Pranger, Hof Braus	29	171
Aubrey, Star Alleys	36	170
Shoaff, Union Labels	36	170
Hayes, Ginn Prints	33	168
Weisenburg, Ginn Prints	33	167
H. Carr, Germanias	29	167
Brandt, Union Labels	36	166
Starke, Ginn Prints	11	166
Jackson, Union Labels	24	164
Merz, Lyrics	12	163
White, Star Alleys	18	163
Zollinger, Ginn Prints	29	163
Nussbaum, Friars	11	161
Hill, Hof Braus	31	161
Kochs, Union Labels	33	161
Lorens, Ginn Prints	12	159
Lauer, Ginn Prints	18	158
Marhenke, Union Labels	32	157
Koenig, Lyrics	[illegible]	[illegible]

TED ANDERSON HAS LANDED NEW BIRTH

Big First Baseman Traded to Grand Rapids for Howard Marshall.

Grand Rapids, Mich., Jan. 4.—Secretary Bert Noblett, of the Grand Rapids baseball club, has receiver a message from President W. E. Essick to the effect that a trade deal has been made whereby the Grand Rapids club gets First Baseman Ted Anderson from the Terre Haute club in exchange for Outfielder Howard Marshall. Two years ago Anderson played with Fort Wayne. His work was so brilliant the Dencer club of the Western league drafted him, but later arranged a deal whereby the big first sacker returned to the Central league to play with Terre Haute.

Ever since he broke into the Central league Anderson has been rated as one of the circuit's best batsmen, base runners and fielding first sackers. He will take the place of Bill Thompson, the first sacker loaned to the Grand Rapids club last season by the Columbus club of the American association. Marshall is a good ball player who was well liked here, but the Grand Rapids club is long on outfielders and needs a good first baseman.

Announcement is also made that the second Detroit American league team has been booked to play here Friday, Saturday and Sunday before the American league season opens in April. The second team will have a number of regulars with it, as it did last spring when it played here.

"We will give Grand Rapids a winning team in the Central league this year and feel sure that the attendance returns will warrant the necessary expenditures," is the word given out by W. E. Essick and Bert Noblett, owners of the Grand Rapids franchise.

With the 1915 pennant in view they started on building up a winner even before the close of the 1914 race, for two genuine stars were secured in Third Baseman Reilly and Outfielder O'Day, whose releases were purchased from the league which had them on its hands when the Springfield club blew up.

Two years ago the Grand Rapids club was one of the fastest aggregations that ever won a Central league pennant. Yet it was built up from a foundation no more solid than Essick and Noblett have to work from to bring about their ambition this year.

The major leagues have announced their intention this season of strictly observing player limits which will turn loose two or three hundred players of class A and B league caliber. It is expected to secure the players desired. It will mean the expenditure of several thousand dollars, but money which should be returned several times over through increased gate revenues and the sale of releases of players given needed development and sufficiently ripened to retaurn to major society.

The Central will again become an eight club circuit this year and will return two cities to the fold which the fans have long looked upon as belonging in the Central league—Wheeling and Erie. Either Youngstown or Canton will be taken in as the eighth club and the league will look far more imposing than it did at the start of the 1914 campaign.

CONCORDIA, 1,420; ST. JOHN, 1,616.

CONCORDIA VETS.

Players.	1.	2.
G. Beuchel	109	167
A. Bussing	165	101
A. Bienz	158	140
A. Rodenbeck	145	140
C. Heine	155	142
Totals	732	688

Grand total—1,420.

ST. JOHN'S BRAVES.

Players.	1.	2.
H. Gollmer	183	141
R. Fahncke	179	152
C. Sebold	139	185
G. Nahrwold	138	151
L. Jacobs	167	181
Totals	806	810

Grand total—1,616.

[illegible]

Our Christmas Club
--IS STILL OPEN FOR MEMBERSHIP--

Simplest and most convenient plan of all Christmas Clubs. Every one should have one of these Christmas Savings Books.

Tri-State Loan & Trust Co.

BRUNSWICK LEAGUE NO. 2.

STANDING OF THE CLUBS.

Clubs.	Won.	Lost.	Pct.
Coony's	12	3	.800
Heiny's	11	4	.733
Nationals	9	6	.600
Seaveys	7	8	.466
Interurban	4	11	.266
Parrots	2	13	.133

INDIVIDUAL AVERAGES.

Player and Club.	Games.	Ave.
Deck, Coonys	2	187
Weible, Nationals	3	175
Freidline, Nationals	15	172
F. Einseidel, Coonys	15	171
Lorain, Heinys	15	171
G. Sinseidel, Coonys	11	170
Disney, Heinys	16	168
Holle, Coonys	5	168
Myers, Nationals	6	162
Robinson, Coonys	15	160
Smith, Nationals	9	160
Schilby, Nationals	15	159
Rodeman, Interurban	15	157
Coleman, Interurban	15	156
Lauterberg, Coonys	11	154
Feldheiser, Nationals	15	150
Burg, Seaveys	9	149
McCormick, Heinys	15	147
Larson, Heinys	9	147
Dietrick, Interurban	15	145
Tuttle, Seaveys	15	144
Grezenbach, Seaveys	12	141
Evans, Heinys	3	140
George, Interburban	7	138
E. Huber, Seaveys	11	136
Bohne, Seaveys	5	133
Trautman, Interurban	5	131
Baker, Interurban	15	129

HARLAN NEWS

Harlan, Ind., Jan. 4.—Wylton Reichelderfer, who has been making a short visit with his parents, Rev. F. A. Reichelderfer and wife, returned to school at Evanston, Ill., Friday morning.

The New Year's eve masquerade skating party at the hall was largely attended. Miss Vera Reichelderfer received the prize for the best masque.

Friday morning Fred Smith, jr., and Miss Sara Reichelderfer were united in marriage at the home of the bride's mother, Mrs. Jane Snyder. Rev. F. A. Reichelderfer performed the ceremony. The young couple left immediately for Chicago, where they will enjoy the hospitality of Mr. Smith's brother and family.

Lou Repp made the trip with the hack to Fort Wayne Saturday. Lou is an old hand at the business.

The members of the Lutheran church gave a dinner in honor of Mrs. Fred Smith on New Year's day. Mrs. Smith and family will make their home in Florida.

The basketball game New Year's night between Monroeville and Harlan resulted in a score of 20 to 22 in favor of Monroeville.

The Church of Christ began a series of revival meetings Sunday night, the 3rd inst. Rev. Phillips, the pastor of the church, will be his own evangelist.

Mrs. Robert Beams and babe returned to their home in Spencerville New Year's day. She had been the guest of her parents, Mr. and Mrs. S. James.

Mrs. Zachiel, wife of Rev. S. J. Zachiel, who is the pastor of the M. E. church, is at Warsaw, the guest of a brother who is a physician. She will undergo treatment for her eyes under his care.

Mr. and Mrs. Guy Abbott left Thursday last for Converse. They will make their home on a farm near that city.

Mr. and Mrs. Guy Roller are the happy parents of a new baby boy.

J. W. Knapp was a business caller Saturday.

Miss Lola Reichelderfer returned Sunday to Elwood, where she is employed as a music instructress in the city schools.

Miss Zella Reichelderfer returned to the city Sunday, where she is pursuing a course in bookkeeping.

Seavey's Special Skate Sale is now on. 12-22-tf

COAL AND WOOD.

—Best Grades of Coal—
COKE, CHARCOAL, WOOD AND KINDLING AT
Fort Wayne Coal Co.
Phones 1082 and 1905.
WEIGHTS GUARANTEED.

For best quality Anthracite and Domestic Coal at Lowest Prices Call
OLDS COAL CO.
Home Phone 6034. Bell, 261.

City Coal and Supply Co.
H. C. HEINE, Manager.
Anthracite Coal, all sizes
Phone 3022.

Wm. Kaough Coal Co.
COAL, COKE, WOOD, ETC.
Yards at Lake Shore Tracks, West of Wells St.
——Phone 502——

HARD AND SOFT COAL
Orders Filled Promptly. All Grades
Both Phones 135
GEO. H. KRUDOP

Satisfactory Grades of Hard and Soft Coal
Prompt Delivery
Phones 550 and 1416.
Yards 1820 Hayden
NIEZER & CO.

J. J. VOORS COAL CO.
Telephone 2209. Res. 1831 Green
Corner Jackson Street and Nickel Plate Railroad.

Ours is a black business but we treat you white.
DUNN COAL CO.
Phone 992.

Manson, Fowler and Record Bicycles
$22.50, $27.00, $31.50, up to $40.00
Choice of Tires. G. & J. clincher (value $10.) Punct. Proof non-skid cushion tread (value $10), free on any of our bicycles.
Fancy Tread Bicycle Tires not found in any other store.
Won't Slip Bailey Tread, Red Rubber ... $3.75
Peerless Basket Weave, Cactus Raised Tread ... 3.50
Tashmo, Six-Ply Thorn-Proof, each ... 2.50
Single Tube Roadsters, not guaranteed, each ... 1.50
Last year's Bailey and Thorn Proof tires, each $2.50. Innertubes, 75c, $1, $1.25. G. & J., $1.50.
Bring baby cab wheels for new tires. Come to the Big Store for BICYCLE TIRES and REPAIRS.
BROSIUS & BROSIUS, 126 East Columbia St.
Good second hand Bicycles, $5 to $15.
Store open evenings. April 1 to July 1.

UNDERTAKERS.

SCHONE & ANKENBRUCK
UNDERTAKERS
PHONE
HOME
BELL
COR. BERRY & BARR STREETS

KLAEHN & MELCHING
UNDERTAKERS & EMBALMERS
221-223 E. Washington Boulevard.
Office—Home Phone 229.
Best of Service at Reasonable Prices.
PRIVATE AMBULANCE.

GETZ & CAHILL
UNDERTAKERS
1031 Calhoun St.
Open Day and Night.
Both Phones 69.

J. C. Peltier & Son
UNDERTAKERS
Both Phones No. 25.
117 WEST WAYNE ST.

DR. RUSH 49-50-51 Pixley Bldg. Tel. 589. The Specialist Practicing the Wonderful New Treatment scientifically, skillfully and honestly, who is noted for CURES of Diseases. If you are deformed, undeveloped or told to have an operation. Dr. Rush will tell FREE what he can do for you. Especially if others have failed. 17 Years in Fort Wayne.

ABSTRACTS OF TITLE
Made By
The Allen County Abstract Co.,
Are Reliable.
We Guarantee All Our Work
725 Court Street.

Norway is a large importer of rye and rye flour.

B-A-S-K-E-T B-A-L-L
Lyceum A. A. vs. Corby Hall (Notre Dame).
LYCEUM AUDITORIUM
Tuesday Evening, Jan. 5th—9 O'clock Sharp.
Admission, 25c. Reserved Seats, 15c Extra.
Seats On Sale at Schirmeyer's Cigar Store and Quality Drug Store, No. 2302 South Calhoun Street.
GOOD PRELIMINARY GAME AT 8 P. M.

SENSATIONAL REMOVAL SALE!
All of Our Suits and Overcoats
Regardless to Their Former Value
Made to Your Measure $12.75
THE ENGLANDER WOOLEN CO.
John T. BAILEY, Manager
"Tailors That Satisfy" [illegible] Calhoun Street

Try Sentinel Want Ads. Sentinel Want Ads Pay [illegible]

Sentinel Want Ads will rent your rooms quickly. Try one today. Cost is small. —ONLY ONE CENT A WORD— Phone 173

THE MARKETS

LOCAL MARKETS.

RETAIL STREET MARKET.

Eggs—Strictly fresh (candled), 40@42c doz.
Butter—Elgin Creamery, 32c lb; country butter, 30c lb.
Poultry—Chickens, 14@16c lb.
Turkeys—18@20c lb.
Ducks—Dressed, 20@22c lb.
Chickens—Dressed, 18@20c lb.
Turkeys—Dressed, 24c lb.
Lard—12c lb.
Pears—75@85c bu.
Apples—70@$1.25 bu.
Potatoes—35@60c bu.

Wholesale Barr Street Market.

Wheat—$1.20 bu.
Corn—61c bu.
Oats—50c bu.
Cloverseed—$8.00 bu.
Rye—95c@$1.00 bu.
Barley—70c bu.
Eggs—39c bu.

GRAIN AND PROVISIONS.

C. Tressett & Co.

Wheat—$1.20 bu.
Corn—47c bu.
Rye—$1.00 bu.
Barley—70c bu.
Flour—Winter wheat, straight (Hungarian), $5.60@6.20 per bbl; winter wheat, patent (Silver Dollar), $6.20@6.60 bbl; spring wheat patent (our own), $6.20@6.80.
Little Turtle Flour—$5.30@5.70 bbl.
Rye—Pure rye flour, $6.60@6.40 bbl.
Graham Flour—$5.60@6.40 bbl.
Pumpernickel Flour—$5.60@6.40. cwt.
Bran—$28.00@32.00 per ton.
Shorts—$28.00@32.00 per ton.
Middlings—$30.00@34.00 per ton
Chopfeed—$38.00@40.00 per ton.
Cornmeal—Bolted, $2.00@2.20 per cwt; (coarse), $1.90@2.10 per cwt.
Cracked Corn—$1.90@2.10 per cwt.
Screenings—$24.00@26.00 per ton.
Small Wheat—$1.80 per cwt.

MAYFLOWER MILLS.

Wheat—$1.25 bu.
Oats—45c bu.
Barley—60c bu.
Corn—55c bu.
Flour—Winter wheat (straight) $5.40@5.60 bbl; Newveno flour, $6.80@7.20 bbl; Silver Dust flour, $5.80@6.20 bbl; rye flour, $4.20@4.60 bbl.
Rye—$1.00 bu.
Chopfeed—$35.00@36.00 ton.
Middlings—$24@26 ton.
Bran—$24@26 ton.

GLOBE MILLS' QUOTATIONS.

(Corrected by Paul H. V. Trier).

Wheat—$1.20 bu; corn, 70c bu; oats, 45c bu; rye, 95c bu; barley, 60c bu; Jumbo poultry feed, $38.00@40.00 ton; salt, per bbl. $1.35.

Selling Prices—Bleached straight winter wheat flour, Holiday, $5.40@5.80; Gold Lace, $5.00@5.40; Graham flour $4.80@5.00; pumpernickel flour, $4.80@5.20; bran, $32.00@36.00 ton; cornmeal (bolted), $2.00@2.50 cwt; cornmeal (coarse), $1.70@2.00 cwt; cracked corn, $1.702.00 cwt; Cream Flour, $5.60@5.80.

HIDES, WOOL, ROOTS, ETC.

(Well Bros. & Co).

Hides—Green, 13c lb; cured, light and heavy, 17@18c lb; green calfskin, 16c lb; cured calfskin, 20c lb.
Old Rubber Boots and Shoes—6@6½c lb.
Copper—8@9c lb.
Zinc and Lead—3@3¼c lb.
Scrap iron—25@30c cwt.
Horsehides—$4.75@5.25.
Rags—$1.10@1.25 cwt.
Wild Ginsen Root—$7.00 lb.
Golden Seal Root (dry)—$3.00@3.25.
Wool—No. 1 (unwashed), 22@24c.

PRODUCE QUOTATIONS.

Ackerman-Wiener Co.
(Corrected by G. M. Wiener).

Butter—Fancy Elgin creamery (tub), 31½c lb; Elgin prints, 32c lb; country butter, 27@28c lb; packing butter, 18c lb.
Eggs—Strictly fresh (candled), 38c doz; storage, 25c doz.
New Cabbage—$1.00 per cwt.
Fancy Lemons—$3.00 box.
Apples—$2.50@3.50 bbl.
Potatoes—$1.25 bag.
Cranberries—$5.00@5.50 bbl.

Beyer Brothers' Quotations.
(Corrected Daily by George Crouse. Subject to change without notice. Jobbers' prices to producers).

Eggs—Extra firsts, 34c doz; first, candled, 33c doz; current receipts, 32c doz.
Butter—Fancy Winona creamery, 60-lb tub, 31½c; 30-lb tub, 32c; 1-lb carton, 33c lb.
Potatoes—40@60c bu.
Apples—Fancy No. 1, $2.50 per bbl; medium No. 2, 30@40c bu.
Celery—22½c bunch.
Onions—No. 1 yellow, 35c; No. 2 yellow, 20c; No. 1 red, 35c; No. 2 red, 20c.
Lemons—$4.00 box.
Cranberries—$5.00@5.50 bbl.

LIVE STOCK.

Hogs—160 to 250 lbs, $6.75 per cwt.
Cattle—Good steers, $6.00@7.00; good heifers, $5.50@6.25; cows, $4.00@4.50; bulls, $5.00@5.75; veal calves, $7.00@8.00.
Sheep and Lambs—Sheep, $2.50@3.50; lambs, $6.00@6.50.

CITY SCALES.

Hay—Receipts, 35 loads; $15.00@16.50 ton.
Corn—New, receipts, four loads; 60@62c bu.
Oats—Receipts, two loads; 50c bu.

CHICAGO GRAIN AND PROVISIONS.

Chicago, Jan. 4—Highest prices reached in years were scored today in the wheat pit here. The reason was the virtual certainty that at least for the present Argentine shipments to Europe would be much smaller than the generous size of the crop there had recently seemed to warrant. Scarcity of ocean tonnage at Argentine ports and the almost prohibitive vessel rates from there to Europe were largely responsible. Prices here, after opening 1c to 1¾c up, steadied at a moderate reaction, but well above all previous high levels since the war in Europe began.

The finish was strong at 2¾c to 3½c net advance.

Corn rose in sympathy with wheat. The opening, which varied from ½c to ⅞c higher, was followed by a slight setback.

The close was strong at a net gain of 1½@1⅝c to 1⅞c.

Oats showed independent strength.

Lower prices for hogs weakened provisions at the outset, but the grain bulge brought about a rally.

Range of Prices for the Day.

Chicago, Ill., Jan. 4, 1915.

	Open.	High.	Low.	Close
Wheat—				
May	1.32	1.34¾	1.32	1.34½
July	1.20¼	1.22⅛	1.20¼	1.22
Corn—				
May	.74⅝	.75⅝	.74¼	.75¾
July	.75⅝	.76¾	.75⅝	.76⅝
Oats—				
May	.54½	.55	.54⅜	.55
July	.52¾	.53⅛	.52⅛	.53⅛
Pork—				
Jan		18.60	18.45	18.60
May	19.15	19.27	19.12	19.22
Lard—				
Jan		10.60	10.50	10.60
May	10.72	10.95	10.72	10.92
Ribs—				
Jan		10.15	10.12	10.15
May	10.45	10.55	10.45	10.52

Chicago Cash Grain.

Chicago, Jan. 4.—Wheat—No. 2 red, $1.29¼@1.31⅞; No. 2 hard, $1.29½@1.32⅜.

Corn—No. 2 yellow, 69½@70c; No. 3 yellow, 68½@69¼c.

Oats—No. 3 white, 50½@51¼c; standard, 51½@52c.

Rye No. 2, $1.13; barley, 64@75c; timothy, $6.00@7.50; clover, $12.50@15.00; pork, $17.00; lard, $10.60; ribs, $9.75@10.25.

Toledo Seed Market.

Toledo, O., Jan. 4—Wheat—Cash, $1.33; May, $1.37.

Cloverseed—Prime cash, $9.60; February, $9.65; March, $9.70.

Alsike—Prime cash, $9.35; March, $9.50.

Timothy—Prime cash, $3.50; March, $3.57½.

Toledo Closing Prices.

Toledo, O., Jan. 4.—Close: Wheat—Cash, $1.33; May, $1.37.

Corn—Cash, 71¼@72¼; May, 77⅝@78½c.

Oats—Cash, 52¾@53½c; May, 57⅛c.

Rye—Cash, $1.12½.

New York Grain and Provisions.

New York, Jan. 4.—Flour market was steady.

Wheat—Future were without transactions.

Raw sugar, steady; molasses, 3.36@3.42c; centrifugal, 4.01@4.07c; refined, steady; cut loaf, $5.85c; crushed, $5.75c; mould A, 5.40c; cubes, 5.20c; XXXX powdered, 5.05c; fine granulated, 4.95c; diamond A, 4.95c; confectioners' A, 4.85c; No. 1, 4.70c; sugar futures dull, nominally two to four points lower.

LIVE STOCK MARKETS.

East Buffalo.

East Buffalo, N. Y., Jan. 4.—Hogs—Receipts today, 19,000 head; yesterday, 5,320 head; Saturday, 4,940 head; shipments today, 4,960 head; Saturday, 190 head; yesterday, 190 head; official shipments to New York Saturday were 1,330 head; hogs closing steady; medium and heavy, $7.35@7.40; Yorkers, $7.50; lights and pigs, $7.60@7.70; roughs, $6.35@6.50; stags, $5.00@6.00.

Sheep—Receipts, 1,900 head; choice lambs, $8.50@8.75; yearlings, $6.50@7.50; wethers, $6.00@6.50; ewes, $5.00@5.50.

Cattle—Receipts, 3,750 head; market was 25c lower; prime steers, $9.00@9.25; shipping, $8.50@8.75; butchers, $7.00@8.00; fat cows, $5.00@7.00; heifers, $6.00@7.75.

Indianapolis Market.

Indianapolis, Jan. 4.—Hogs—Receipts, 10,000 head; cattle, 1,500; calves, 350; sheep, 300.

Hogs—Best heavies, $7.00@7.20; mediums and mixed, $7.00@7.30; good to choice lights, common to good lights, $7.00@7.35, best pigs, $7.00@7.40; light pigs, $6.00@6.75; bulk of sales, $7.00@7.15.

Chicago Market.

Chicago, Jan. 4.—Hogs—Receipts, 62,000 head; market weak; bulk, $7.05@7.25; light, $6.85@7.25; mixed, $6.90@7.30; heavy, $6.80@7.30; rough, $6.85@7.00; pigs, $5.25@7.00.

Cattle—Receipts, 24,000 head; market was weak; native steers, $5.50@9.75; western, $4.90@7.65; cows and heifers, $2.90@8.00; calves, $7.25@9.75.

Sheep—Receipts, 30,000 head; market was slow; sheep, $5.75@6.65; yearlings, $6.80@7.75; lambs, $6.75@8.65.

Pittsburg Market.

Pittsburg, Jan. 4.—Cattle—Receipts, 2,100 head; market 10c lower.

Hogs—Receipts, 14 000 head; market was lower; prime heavies and heavy mixed, $7.20@7.30; mediums and Yorkers, $7.35@7.40; pigs, $7.50.

Sheep and lambs—Receipts, 4,000 head; market strong; top sheep, $6.00; top lambs, $9.00.

Calves—Receipts, 500 head; market was higher; top, $11.50.

PRODUCE AND POULTRY.

Chicago Market.

Chicago, Jan. 4.—Butter market was steady; creameries, 24@34c.

Eggs—Market steady; receipts, 4,245 cases; at mark, cases included, 25@34c; ordinary firsts, 31@33c; firsts, 34@35c.

Potatoes—Market steady; receipts, 40 cars; Michigan and Wisconsin red, 35@40c; do. white, 35@45c.

Poultry—Alive, higher; springs, 13@13½c; fowls, 13c; turkeys, 13@14c.

New York Market.

New York, Jan. 4.—Butter market was steady; receipts, three days, 10,471 tubs; creamery extras, 92 score, 36c; creamery, higher score, 37c; creamery, firsts, 32@35½c.

Eggs—Maket steady; receipts, three days, 9,406 cases; fresh gathered extra fine, 41@42c; extra fine, 40c; firsts, 38@39c.

Poultry—Live, steady; western chickens, 14@14½c; fowls, 14½@15½c; dressed, quiet; western roasting chickens, 14@17½c; fresh fowls, 12½@17c; turkeys, 12@20c.

THE DAY ON WALL STREET.

New York, Jan. 4.—Opening dealings in the stock market here today was more or less at variance with quotations for our stocks in London, where trading was resumed after a suspension of more than five months. With the exception of U. S. Steel and Pennsylvania, which declined mere fractions, most of the stocks were a trifle higher, although the dull movement was confined practically to shares of the inactive group. Bethlehem Steel dominated the early market. Anaconda Copper was the only American issue to show any advance abroad.

The market became more uneven in the later dealings but developed some features of interest, the International group showing underlying strength. Union Pacific, Canadian Pacific, Baltimore and Ohio and New York Central rose from one-half to two points, Canadian Pacific making the greatest gain. On the other hand, Steel, Pennsylvania and Reading yielded further fractions. Bonds followed the irregular course of stocks with further heaviness in St. Paul convertibles.

Demand having been satisfied, the market became dull and slightly lower in the final hour with another rally towards the end. The closing was strong.

Phillips & Sprague

MEMBERS

Chicago Board of Trade

NORTH AMERICAN BLDG.

X Telephone "MARTIN'S PLUMBING SHOP" for a Plumber. Twenty-five years at the business. Phone 6379. Hanna and Buchanan streets. X

H. C. HITZEMAN
SEWING MACHINE CO.

[illegible]

MR. SINGREY RETIRES AS BOARD CHAIRMAN

Robert E. Kelly Becomes Premier of the Hosey Administration.

Frank E. Singrey has retired as chairman of the board of public works and Robert E. Kelly, the other democratic member has succeeded to the premiership of the Hosey administration. This change came about at the regular meeting of the board Monday afternoon. Mr. Singrey asked Mr. Kelly to act as chairman pro tem and then moved the election of his democratic confrere as his successor.

The change was conceived by Chairman Singrey some time ago and early last week he prepared a letter to Henry Becker, clerk of the board, stating that for a year he had served as chairman, giving the best of his ability to the discharge of those duties, and thought that there should be at the beginning of the new year a change at the head of the board and that therefore he would propose Mr. Kelly as chairman. Mr. Singrey stated Monday that his retirement from the chairmanship of the board had been determined on some time ago and had been talked over by him with Mr. Kelly and Mayor Hosey and that it was in no wise influenced by a recent difference of opinion he had with Henry Hilgeman, the minority member.

CITY TO DO ITS WORK.

Waterworks Department to Repair Break In Main.

The work of repairing the break in the twelve-inch water main that runs beneath the St. Mary's river at the West Main street bridge will be repaired wholly by the city waterworks department. Owing to the location of the main the work of digging a shaft down to it presents some difficulties and it was at first thought the waterworks department was not equipped to do the work, but after investigation the mayor and board of works believes the city can do it and not be obliged to call in a contractor as was purposed. It will be necessary to dig a shaft twenty feet deep to reach the main, which is believed to lie beneath the ground enclosed between the sidewalk line and the south bridge wing at the east end of the Main street bridge.

THE BIRTH RECORD.

To Mr. and Mrs. D. J. Monroe, 1055 Liberty street—a girl.

To Mr. and Mrs. Charles M. Grindley, 613 Poplar street—a boy.

To Mr. and Mrs. Benjamin Oxstein, 1210 Maumee avenue—a girl.

To Mr. and Mrs. Fred Morse, 2216 Anthony boulevard—a boy.

FIRST MEETING OF THE YEAR.

At its first meeting for 1915 the board of works had before it Monday afternoon several assessment rolls for approval for vacating and opening alleys and condemning some sewer rights of way. The board expects during this week to hand down some resolutions for the first of the 1915 program of street pavements.

COMPOSED.

The Daring One—Watch me chloroform a rattlesnake.

[illegible]

Ratchet Braces Special Saturday, Jan. 9, 1915 L. J. Libbing & Co. 45c to 60c

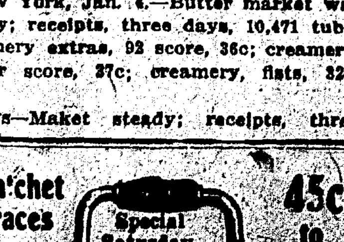

[illegible]

WANTED.

MALE HELP.

WANTED—Men, our illustrated catalogue explains how we teach the barber trade in few weeks, mailed free. Write Moler college, Indianapolis, Ind. 2-6t

WANTED—FEMALE HELP.

WANTED—Experienced cook; references required. Apply Mrs. W. M. Griffin, 2825 Fairfield avenue. 1-4-tf

WANTED—Refined young lady would like clean, modern room in private family; walking distance court house. Box 10, care Sentinel.

LADIES—$1.00 dozen making aprons at home; sent any distance to us when made; send stamped envelope for reply. Cook Supply company, Dept. 7, Kokomo, Ind. 2-6t

GIRLS.

WANTED—Young girl to assist in light housework; go home nights; south end. Phone 7103.

WANTED—Girl for housework. Call between 5 and 6 o'clock tonight, 205 Brackenridge.

FREEMAN'S SCHOOL OF CUTTING and Dressmaking. New Year's term open. Pupils admitted any time. Patterns cut to measure. 308 Madison street. 12-29-1m

WHO CAN LEARN DRESSMAKING? Never fear that because you may now be unskilled you cannot learn dressmaking. We can teach you by the S. T. TAYLOR SYSTEM of dressmaking to turn out the most elegant gowns imaginable. With average industry, application and care our STUDENTS cannot help becoming first-class dressmakers. There are ABSOLUTELY NO SERIOUS DIFFICULTIES to overcome. Everything is made so clear, plain, simple and easy to understand that the pupil, however unskilled at the start, is led step by step to a full understanding of each detail of dressmaking and ladies' tailoring from foundation to finish. EACH PUPIL is instructed separately and not in classes. WINTER TERM OPENS JANUARY 12, 1915. Call, write or phone for further information regarding terms, etc. S. T. Taylor School of Dressmaking and French Millinery, Scmitz block, corner Calhoun and Washington streets. Phone 1851. 1-2-1m

WANTED--POSITION.

WANTED—Situation by experienced railroad man, clerical, claims, traffic or shipping department or any other clerical work. Address box 8, care Sentinel. 2-3t

EITHER SEX.

WANTED—Girls and boys to trade your novels and magazines. Long's, 1212 Calhoun. 1-6t

FARMS.

WANTED—By young married couple a farm to rent by the month or year; must have everything furnished; desire location near Fort Wayne, Ind. Frank Golden, 1123 West Cherry street, Bluffton, Ind. 2-3t

MISCELLANEOUS.

WANTED—Sewing by the day. Phone 2321 red. 2-3t

WANTED—After Dec. 15 we will be ready to make out your auto license for 1915. L. J. Libbing & Co., 205 E. Main. 10-20-tf

WE BUY AND EXCHANGE magazines and novels. Long's, 1212 Calhoun. 1-6t

HIGHEST CASH PRICES PAID FOR HOUSEHOLD GOODS—Don't sell them until you see us. Phone 2231. 1213 Calhoun street. L. Tomkinson. 12-27-tf

PETTIT'S STORAGE WAREHOUSE CO. Fireproof private rooms. Equipment and service for storage unexcelled in any of the cities. 414 E. Columbia St. 6-22-t

THE WEATHER.

OFFICIAL FORECASTS.

For Fort Wayne and vicinity: Cloudy tonight and Tuesday; warmer Tuesday. Lowest temperature tonight, about freezing.

For Indiana: Generally fair tonight and Tuesday; warmer Tuesday.

For Ohio: Partly cloudy tonight and Tuesday; somewhat warmer Tuesday.

For Lower Michigan: Unsettled, with local snows tonight or Tuesday; somewhat warmer Tuesday and in northeast portion tonight.

WEATHER CONDITIONS.

A moderate cold wave covers the St. Lawrence valley and New England this morning, from which section some zero temperatures are reported. From the northwest no zero weather is reported. An extensive low pressue area which is sptading southeastward from the British northwest is giving warmer weather throughout the central and northwestern states.

While cloudy weather prevails this morning over much of the country, the precipitation during the last twenty-four hours has mostly been confined to the Pacific coast states and to southern Texas where rains have been general.

Cloudy weather is indicated for this section for tonight and Tuesday. Moderately warm weather will continue for the next two or three days. The temperature will not be much below freezing tonight and warmer weather is indicated for Tuesday.

W. S. PALMER,
Local Forecaster.

CONTAGIOUS DISEASE.

Charles Briant, aged 9 years, 919 Savilla avenue—scarlet fever.

In the Monroe home, 710 Dayton avenue—scarlet fever.

WANTED—Orders for the wonderful Kitchen Bath and Sink Combination [illegible]

FOR RENT.

HOUSES.

FOR RENT—Modern six-room house, west end. Phones 97 and 348. 31-3t

FOR RENT—Six-room house near Knitting mills and Nickel Plate. Phone 1512 red. 2-2t

FOR RENT—House 915 Garden street, five rooms and bath, gas and electric lights; $16 per month. Apply 1336 West Washington street. 11-24-tf

FOR RENT—Handsome home, eight rooms, fully modern; barn; 916 Lake avenue; reduced rent, $25; no objection to tenant subletting a room. Phone 235. 11-23-eod-tf

FOR RENT—House 711 Edgewater avenue; seven rooms and bath; hot water heat in every room; no objection to children. Call 730 Columbia avenue. Phone 3346. 1-2-tf

FOR RENT—202 East DeWald street, modern. 2403 South Hanna street, partly modern. 1232 West Jefferson street. 815 West Jefferson street, 5 rooms. 3125 South Harrison street, 6 rooms, modern. 1221 West Berry street, 8 rooms, modern. 915 St. Mary's avenue, 5 rooms. 421 Putnam street, 6 rooms, modern. 1307 Jackson, 7 rooms, modern. 703 West Berry street, 6 rooms, modern. 211 Fourth street, 6 rooms, modern. East Pfeiffer avenue, 6 rooms. 306 East Columbia street, store room. 3008 South Webster street, 6 rooms, modern.
SCHRADER & WILSON, Main and Court, first floor. 8-28-tf

FLAT.

FOR RENT—Seven-room modern flat, with heat furnished, on Broadway. Phone 6473 or 6947 green. 12-30-tf

FOR RENT—Flat 2015 S. Webster, 6 rooms and bath; steam heated; soft water bath, janitor service; $32.50 per month. Phone 570. 11-17-tf

FOR RENT—Double compartment flat, modern except the heat; 1738 South Lafayette street; upper flat $16.00; lower flat $20.00 per month. These flats are located within five minutes' walk of the city, and central to all factories. For further information call C. D. Nolan, phones 1625 and 1553. Res., 6085. 11-28-tf

ROOMS.

FOR RENT—Three unfurnished rooms, 607 East Washington street. 4-3t

FOR RENT—Nicely furnished sleeping rooms, $1.50 per week. 821 W. Superior street. 12-7-tf

FOR RENT—Modern rooms 1½ blocks from court house, $2.00 and up per week; furnished rooms for light housekeeping, 215 West Berry street. 12-26-tf

FOR RENT—Four rooms, suitable for light housekeeping, 134 West Leith street. Inquire at 131 West Woodland avenue. 4-2t

Public Accountant.

Audits, investigations and systems. A. C. McCoy, 301 Shoaff Bldg. Phone 3573. 6m

LOST AND FOUND.

LOST—Lady's gold watch, monogram on front, "A. M." Return to Prof Miles; reward. 4-3t

LOST—Lady's gold watch yesterday in downtown district or on West Superior street; reward. Return to Sentinel. 2-3t

LOST—On Calhoun street, between Suttenfield and Wayne, lady's watch with pin attached, With "E" engraved. Call Phone 615 or 6009; reward.

ADVENTURES OF JOHNNY MOUSE.

REAL ESTATE.

A HAPPY NEW YEAR

Will be yours in a home of your own. It is a happiness in which all the family will join.

City and Suburban Building Co.

Designers and Builders of Modern Homes. Second Floor Shoaff Building.

START THE NEW YEAR RIGHT

During 1915 you will be proud of the result if you give all of your insurance and realty transactions, including rentals and investments of all kinds, into the hands of MONROE W. FITCH & SONS, at Farm, City Property and Insurance Headquarters. Phone Bell 371, 373. Home 1360, 1361, and residence 1746. They also have money to loan on farms at their ground floor office, opposite Postoffice.

FOR SALE.

HOMES.

FOR SALE—Partly modern cottage house, south side, $3,250.
W. E. DOUD,
2nd floor Shoaff Bldg. 6-6-tf

FOR SALE—Building site in west end, in rear of corner lot; price right. John M. Evans, 26 Bank block. Phone 615.

FOR SALE—5-room house, St. Mary's avenue, oak finish, bath, roughed in; lights and water; $2,200.
W. E. DOUD,
2nd floor Shoaff Bldg. 6-6-tf

FOR SALE—7-room thoroughly modern house, W. Wayne street; soft water bath, good barn. A bargain at $5,000.
W. E. DOUD,
2nd floor Shoaff Bldg. 6-6-tf

FOR SALE—New 6-room house, Cresent avenue, thoroughly modern; oak finish and hardwood floors; $4,100; payment plan.
W. E. DOUD,
2nd floor Shoaff Bldg. 6-6-tf

FOR SALE—Good 7-room house, lights, bath and furnace, soft water bath; south side, three squares from Calhoun street, $3,800.
W. E. DOUD,
2nd floor Shoaff Bldg. 6-6-tf

FOR SALE—New 6-room house, Oliver street, ½ square from Pontiac street car line; lights, bath and furnace; payment plan.
W. E. DOUD,
2nd floor Shoaff Bldg. 6-6-tf

FOR SALE—Eight-room strictly modern home on South Hanna street, direct from owner; no commission to pay; large lot, all finest finished; laundry in cellar, soft water bath; will take lot in part payment. Address 2938, Hanna street. 12-3-tf

LOTS.

FOR SALE—Excellent building lots, southeast, payment plan.
W. E. DOUD,
2nd floor Shoaff Bldg. 6-6-tf

FARMS.

FOR SALE—Central Michigan farms, fruit, grain or stock. Write for free list. Phillip Lippert, Stanton, Mich. 2-6t

FOR SALE—160-acre farm near Huntertown; fine 7-room house, elegant bank barn, two flowing springs, good fences and well tiled. Address Joe Trempel, 119 West Pontiac street. 1-2-tf

HOUSEHOLD GOODS.

FOR SALE—Two home-made comforts. Call 1153 black. 4-2t

FOR SALE—All kinds household goods. Room 5, Seidel block, 718 Calhoun street. Phone 1773. 12-12-tf

FOR SALE—New and second-hand furniture on installment plan; rare bargains. Inquire 1221 Calhoun street. Phone 535, Fort Wayne Credit Co. 10-28-tf

MISCELLANEOUS.

FOR SALE—Floor cases, desks, safes, scales, trucks, coffee mills, etc. New Goods. G. E. BURSLEY & CO. 5-24-tf

FOR SALE—75 pairs skates from Pfeiffer fire, new, but damaged by water; 25c pair. L. J. Libbing & Co., 205 East Main. 10-20-tf

RUBBER STAMPS.

WAYNE STAMP CO., 16 Arcade Bldg. Seals, stencils, trade checks. 9-29-1yr

AUTOMOBILES AND MOTORCYLES.

AUTO, fire and liability insurance. I. H. Shorey, 628 Calhoun. Phone 376. 11-12-tf

A WARNING.

He—But my dear, I can't give you a cent today. I'm strapped.

She—Well, you'll be worse than strapped if you keep running around spending all your money. You'll be chained to an armchair, that's what you'll be!

Engineers have pronounced practical the scheme of building a bridge connecting the island of Ceylon with the mainland. The distance is twenty-one miles and the foundation will be a rocky reef known as Adam's bridge.

[illegible]

REAL ESTATE.

H. L. Van Meter

Over Old National Bank.

Alley corner on west side Calhoun street, 20x140. A good investment.
Eight-room modern house, West Berry street, a real bargain.
Central business property paying 8 per cent.

Phone 827.

KLOMP & BIEBER

A bargain—10 acres near Driving Park, on paved road.
Good farms that are money makers.
We have them, all sizes, and in all locations. Prices per acre, $75.00 to $250. Suburban tracts, City Property, new and modern, on small cash payments down.
Phone 2974. Room 19, Swinney Block.

IN THE HEART

Of the business district. We have some very attractive propositions to offer of selected business property.
Also some rare holdings in suburban tracts and farms. See us soon for real estate bargains.

PFEIFFER & DIXON
Room 12. Swinney Block.

B. F. Rousseau

Interurban properties, 4 acres, 7 acres, 10 acres, exceptionally desirable with nice buildings. Some very nice small farm propositions to exchange for your city property.
Room 526 Shoaff Building. Office Phone 8083. Residence, 7286

UNREDEEMED MANDOLINS, GUITARS, CORNETS, GUNS AND PISTOLS AT YOUR OWN PRICE.
Wartell, The Jeweler
928 CALHOUN.

There were more than 2,500 battles and skirmishes during the civil war.

PUNTO THE PURP

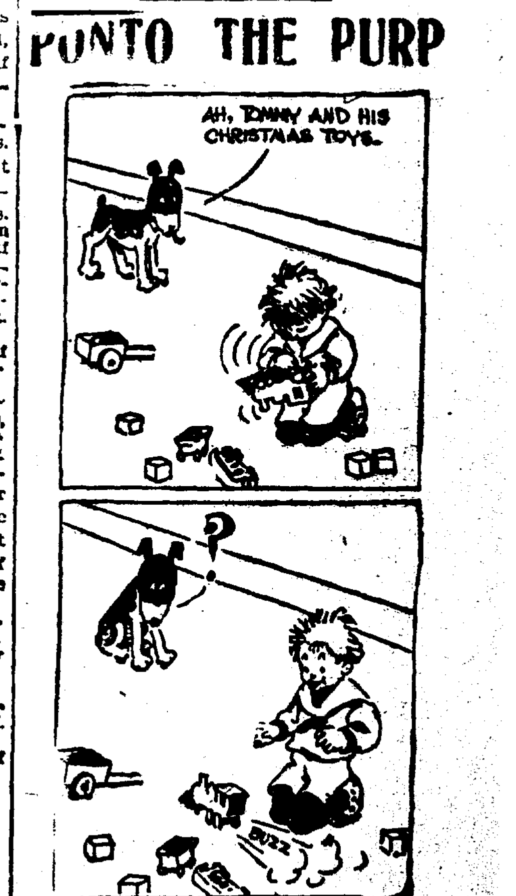

FORT WAYNE & NORTHERN INDIANA TRACTION CO.

Effective Dec. 20, 1914.

West-Bound Trains Leave

[illegible]

South-Bound Trains Leave

[illegible]

BUB - HE'S ALWAYS TO BLAME

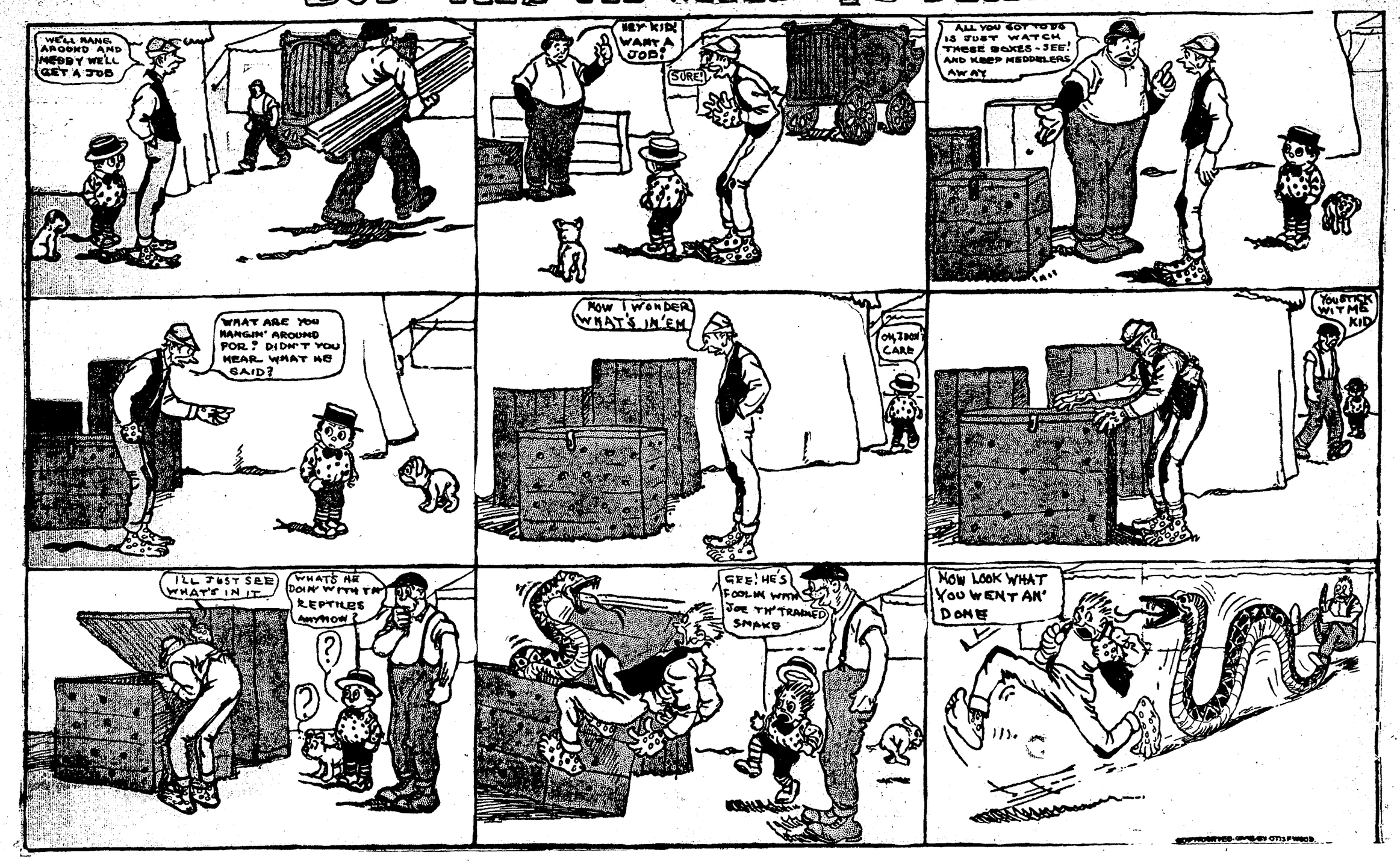

QUEST FOR WIFE LEADS TO BASTILE

Charles Wasson Comes from Chicago to Find Runaway Spouse.

Charles Wasson, a Polish man, came down from Chicago Saturday to search Fort Wayne for his runaway wife. His quest for the deserter has been interrupted, for Wasson is in jail with $10 and costs tacked against him for disorderly conduct. With his brother-in-law, Walter Dowski, of Hayden street, he got on a ripping souse in a saloon at Ohio and Hayden streets, Saturday night, and the two were arrested by Officer Fry. During a melee that grew out of the souse Dowski was thrown out of the saloon and a large window in the front of the place was broken. The trouble started when the barkeep refused to sell Dowski any more to drink. A free lunch fork that had been used as a weapon was introduced in evidence, but failed of identification. Its tines were twisted and tangled in a fashion that indicated someone had tried to puncture somebody or something with it. Both men were fined $10 and costs each, but Dowski's wife was on hand with money enough to pay her husband out.

Tried to Break Up Dance.

George Jackson and Harry Wilson got drunk and invaded a dance in Dehm's hall Saturday night. They became disorderly and were arrested by Officer Kintz. Both pleaded guilty to drunk charges and each went to jail in default of $1 and costs.

Other City Court Cases.

George Webb was drunk on the street early Sunday morning and butted into the conversation of two men and two women. Officer Coulter pinched him and Judge Kerr sent him to jail for eleven days.

Tony Dinklager acquired a fine invoice of mixed drinks Saturday night, missed the last car and started afoot for the farm in Jackson township, where he is employed. The drinks performed badly and instead of journeying eastward as he thought, Tony wound up at the north entrance of St. Joseph hospital on West Main street, where he went to sleep. He was allowed to go.

Warren A. Wade was the booking name given by a man Detective Sergeant Pappert arrested and charged with drunkenness. At the Wabash depot, where he was about to leave the city when arrested, he gave the name of Wright, but he also has been known as Harry Moore. Papers on him indicated his name to be Wade. He was continued until Jan. 9 under $200 bond. He will be investigated.

George Daugherty was charged with drunkenness and continued for a week, going to jail under $25 bond. He called at the station and asked to be locked up and requested Judge Kerr to send him to jail to keep him away from drink. He is on the verge of delirium tremens.

Morris Martin, of East Berry street, was arrested at the request of members of his family. He had been fighting with his brother. Judge Kerr continued his case on his own recognizance for thirty days to see how he performs.

Harry Overley with truth pleaded that this was his first appearance this year, though Judge Kerr, forgetful that 1915 is almost four days gone, tried to show four previous appearances for the past twelve-month. Overley insisted and advised a consultation of the calendar, whereupon he was released, after announcing that he would cut out drink.

After having the case under advisement since Saturday, Judge Kerr announced that he would fine Robert Jeffries $1 and costs for assault and battery on Robert Hays, whom the defendant had beaten with an iron poker. An appeal was taken.

Outbursts of Everett True

BY CONDO.

CONFESSED ROBBERY HERE.

Before he was taken back to Lima, O., to answer a charge of grand larceny, Everitt Long, aged 25, confessed to Chief of Police Lenz that in June, 1913, he had stolen a gold watch and $26 cash from Louis Brudi, near New Haven, by whom he had been employed after his release from the state school for feeble-minded here. He disappeared and had not been seen hereabouts until his arrest in Fort Wayne for stealing a diamond ring from a guest in the Cadillac hotel at Lima, where he was employed as a clerk. Long had wrenched the diamond from its setting and sold it to a Lima pawnbroker for $5. He came to Fort Wayne and was arrested on a Lima car by Detective Sergeant Walter Immel. Lima officers took him back to that city. The stolen diamond was valued at $100.

LODGINGS FOR 7,548.

Records kept at police headquarters show that during the months of January, February, March, April, October, November and December, 1914, [illegible]

CYRIL KEIGHTLEY AND IRENE FENWICK, IN "THE SONG OF SONGS."

New York, Jan. 1.—Even the most hardened Broadwayites gasped at some of the lines in "The Song of Songs," a play written by Edward Sheldon, and named after Hermann Sudermann's novel.

It would hardly be fair to Sudermann to call the play a dramatization of the book. The scenes are laid in New York, Atlantic City and other places far removed from the German surroundings and atmosphere in which Sudermann's Lily, and her lovers worked out their destinies. Also the play necessarily includes only a few chapters from Lily's career and thus becomes a group of vivid episodes, rather than a remarkable piece of character-drawing.

Irene Fenwick plays the leading role, and A. H. Woods has provided a fine supporting cast, including John Mason, Dorothy Donnelly, Thos. A. Wise, Cyril Keightley and Forrest Winant.

The startling utterances occur in a cabaret scene, where Lily is induced to drink too much, in order that her worthlessness and depravity may be revealed to her latest and most youthful suitor. It seems likely that several speeches will be modified. There are many people who like the kind of entertainment Sheldon has provided, but even they draw a line.

* * *

At the Princess a worthy idea has failed to provide a stage success. The big feature of a bill of playlets which will soon close at the "Theater of Thrills" is a blood-curdling offering called "Across the Border," which depicts the horrors of war most realistically, and cries in all its lines for peace. It is powerful, but it is a sermon and it is terribly unpleasant, and folks do not like to be harrowed up after dinner. So, the Princess is soon to offer some new thrillers, which thrill more cheerfully.

"The Bandbox," fourth and latest of "little theaters," has opened an excellent comedy by Jerome K. Jerome, called "Poor Little Thing." In the company, which is called "The New York Play Actors," are such competent people as Janet Dunbar, Beverly Sitgreaves and Eric Blind. New York seems to like the intimacy and charm of these tiny playhouses.

KENDALLVILLE PAIR ELOPES

[illegible]

Prescriptions Compounded
Accurately, promptly and of pure, fresh drugs only.
D. & N. PHARMACY
Reliable Cut Rate Drug Store at the Transfer Corner.

PUBLIC SCHOOLS OF CITY RE-OPEN MONDAY

Prof. C. T. Lane Resumes His Duties Following Four Weeks' Rest.

All the public schools of the city reopened Monday morning following the Christmas vacation, with regular work and Prof. J. N. Study, city school superintendent, reports that only two teachers were absent Monday morning, which is rather remarkable as in former years it was a task to find enough substitutes to fill the vacancies of teachers who did not report for work after the Christmas holidays.

Prof. Chester T. Lane, principal of the Fort Wayne high and manual training school, resumed his duties at the high school building Monday after a four weeks' rest on account of ill health. He states that he is feeling some better and that after a few days' work thinks that he will be feeling fine.

Teachers at the high school as well as in the grade schools are beginning to prepare for the final tests which will be given before the close of the first semester. The semester closes January 29 and the second term will open the first week in February.

CLEWS IN DYNAMITING CASE.

State Fish Marshal Aids Sheriff at Hymera.

Sullivan, Ind., Jan. 1.—With the aid of a special detective from the state fire marshal's office, the Sullivan county authorities are working on clews which they believe will result in the arrest of the person or persons guilty of the dynamiting of the saloon of Walker Wilson, of Hymera, which caused a property damage of between $7,000 and $8,000 in the business section of Hymera. Garrett Fox, of Indianapolis, in company with Ed Kelley, sheriff, and Orville Hale, deputy, went to Hymera to investigate the case.

Sheriff Kelley spent Monday in Hymera in consultation with James Barnet, fire chief, and although some clews were obtained, it was thought best to consult with the state official before making any moves. Hymera business men are putting in new plate glass fronts in the damaged buildings. Although all the buildings were covered by fire insurance, it is unlikely that they will get their insurance because of the dynamiting.

DEED IS SET ASIDE

[illegible]

brough yesterday set aside the deed in the circuit court in the case of John McDaniel vs. Nicholas Wetzel. This establishes a precedent in Edgar county, since it always has been the custom of attorneys and other persons to nail three notices, one on each of the three doors of the court house.

Two years ago a judgment of $280 was obtained by Seemer Freeman, in the circuit court, against John McDaniel. The latter refused to pay the claim and his property was seized by the sheriff. It was advertised for sale and, although valued at $4,000, brought only $300, Wetzel being the purchaser. McDaniel fought the case to the supreme court, which finally held that the posting of notices was not sufficient and that the price paid by Wetzel was "grossly inadequate." The case was remanded for a new trial and was heard yesterday by Judge Kimbrough.

OLD TRUSTEE MAKES FINAL SETTLEMENT

Henry E. Branning, retiring trustee, turned over to H. P. Scherer, the new trustee of Wayne township, Monday, a total of $29,307.72, as follows:

Township fund	$14,858.12
Road fund	2,650.19
Special school fund	2,312.84
Tuition fund	7,594.77
Dog fund	1,891.80
Total to be turned over	$29,307.72
Total of balances and receipts for year	69,781.77
Total expenditures for year	40,474.05
Balance on hand	$29,307.72

During Mr. Branning's term of office he has built new school buildings in the following districts: No. 1, 5, 6 and 7. The new school building in district 5 was built this summer at a cost of about $8,000. The retiring trustee also has improved many township roads, besides constructing a number of new roads.

Mr. Branning has also purchased a dredge machine with which the township gets its own gravel out of the river and creeks.

MONEY

Why don't you make some by making your chickens lay. Eggs are 40c per dozen now.

Call us up and let us tell you how to make your hens lay.

Our Scratch Feed and laying mash fed with a box of [illegible] Bloom will make your [illegible] or bust. Order a sack [illegible] you think of it. We [illegible] parts of the city.

And [illegible]

Fear less, hope more; eat less, breathe more; hate less and love more---and all good things are yours- ELBERT HUBBARD

WEATHER FORECAST FOR FORT WAYNE AND VICINITY.

CLOUDY TONIGHT AND TUESDAY; WARMER TUESDAY.

The Fort Wayne Sentinel

The Sentinel is the Only Evening Newspaper in Fort Wayne Receiving the Associated Press News Dispatches

ESTABLISHED 1833. MONDAY EVENING, JANUARY 4, 1915. DAILY, 1 CENT. SATURDAY, 5 CENTS.

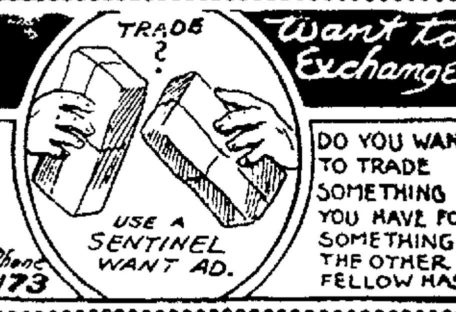

French Cannon Fire Overwhelming

LOSS OF STEINBACH ADMITTED BY BERLIN

The Little Alsatian Town is Scene of Some of the Bitterest Fighting of the War.

Berlin, Jan. 4.—(By Wireless to London. 3:55 p. m.)—The official communication issued today by the German army headquarters says, "In the western theatre of the war except for a more or less heavy artillery combat along the front it was generally quiet.

"Only near Thann (Alsace) did the enemy show great activity. After an overwhelming bombardment of the heights to the west of Sennheim the enemy succeeded during the evening in capturing our demolished trenches on these heights and in connection therewith the village of Steinbach which we stubbornly defended and which frequently has been mentioned in our reports during the last few days.

"The heights were retaken during the night after a bayonet attack. Fighting for the village of Steinbach continues.

"In the eastern theatre of the war the situation is unchanged. Our attacks in Poland to the east of the Rawka river continue."

CLAIMS AT WIDE VARIANCE.

Assertions of Contending Armies in East Irreconcilable.

London, Jan. 4.—12:48 p. m.)—Utterly irreconcilable are the claims of the contending armies in the east. In the west the unprecedented wet weather precludes operations which could give decided advantage to one side or the other.

The activities of the Turks in the Caucasus seems to be assuming an increasing importance judging from the attention the Petrograd official communications are devoting to this region. Although not admitting that the Turks have been victorious it is conceded they are fighting with greater valor and stubbornness in the vicinity of the fortified town of Sari Kamysh. The Turks claim to have taken this position. Russia, however, does not admit this and says the Turks have suffered enormous losses.

Comparing the Turkish and the Russian statements it would seem that the Turks at the present time are making some headway although both sides are losing heavily as their troops flounder and fight through the deep snow and in the bitter cold of these high altitudes.

Today's War News Given in Summary.

The capture by the French of Steinbach, a small Alsatian town near Thann, is admitted in today's statement from the Berlin war office. The advance of the French was preceded by an artillery bombardment which the German statement describes as "overwhelming," and which enabled the French to occupy trenches near Sonnheim, as well as the town of Steinbach. These trenches later were recaptured, the German statement says.

Except for this fighting along the eastern end of the battle front there is little activity, the German counter attacks apparently having halted effectually the forward movement which the allies attempted last month. A few unimportant gains are chronicled in the French official statement, which also says that an attempt to capture a village in the Meuse failed.

The German statement makes no mention of the severe fighting in the east reported by the Russians. It says merely that the situation is unchanged and that German attacks continue.

ALLEN COUNTY WILL RECEIVE $55,424.16

Indianapolis, Ind., Jan. 4.—A total of $1,567,138.34 was apportioned among the 92 counties of the state at the semi-annual apportionment of common school funds announced by the department of public instruction. A balance of $6,843.92 was left in the treasury. The Jan. 1, 1914 settlement amounted to $1,480,078.08.

The apportionment today was made on the basis of a percapita distribution of $1.98 for 766,383 children of school age in the state.

Allen county paid into the state treasury for the school fund $53,984.23 and was apportioned $55,424.16; St. Joseph paid $36,078.55 and received $49,973.22; Tippecanoe paid $27,509.36, received $21,453.30; Vanderburgh paid $39,451.62 and received $49,220.82; Vigo paid $41,344.50 and received $50,135.58, and Wayne paid $27,754.97 and was apportioned $21,243.42.

DOCKETS ITS APPEAL.

Harvester Concern Carries Case to Supreme Court.

Washington, Jan. 4.—The International Harvester company today docketed in the supreme court its appeal from the decision of the lower federal courts which adjudged it a violator of the Sherman anti-trust law. The government will ask the court to advance the case for early argument, with a view of getting a decision if possible before the summer recess.

HOPE TO STOP WAR EXPORTS

Strong Delegations Before House Foreign Affairs Committee.

CALL PRESENT PLAN UNFAIR TO GERMANY

German-American Alliance and A. O. H. United in Making Protest.

Washington, Jan. 4.—Delegations from New York, Philadelphia, Chicago and Baltimore, among them representatives of the German American Alliance and the Ancient Order of Hibernians, appeared today before the house foreign affairs committee to favor pending congressional resolutions to stop exports of war materials to the European belligerents.

Resolutions presented by the German American Alliance delegation included a letter written by President S. J. Hexamer, of Philadelphia, to President Wilson dated Dec. 9, "in the interest of neutrality," saying that one of the nations engaged in the war "could get munitions from this country."

"Our failure in keeping strict neutrality becomes thereby," the letter continued, "an unfriendly if not inimical act against one particular nation."

The German-American View.

"You cannot imagine, Mr. President," he wrote, "with what chagrin it fills the Americans of German descent to see the resources of this great country which they have helped to build up placed at the disposal of enemies who with their overwhelming forces have proclaimed it their avowed purpose to crush our ancestral home.

"Since the attitude of our government enables England to cut off, against our own interests, even the most necessary supplies from the civil population of certain countries do you think, Mr. President, that thereby the assertions that the neutrality of the United States

(Continued on Page 2, Column 4.)

AFTER PRESIDENT TO MAKE SPEECHES

Washington, Jan. 4.—President Wilson today began planning the speeches he expects to make on his return trip from the San Francisco exposition this spring. He told callers he wanted to accept some of the invitations and soon would map out a definite itinerary.

Senator Thomas and Representatives Keating and Taylor, of Colorado, asked him to speak at Denver. Senator Fletcher and Senator Gore asked him to speak at a meeting of the southern industrial colleges at Muskogee, Okla., in April.

Senator Sheppard invited him to speak in Dallas. Invitations already have been extended to him to stop in Chicago, Omaha, St. Louis, Kansas City, Salt Lake City, Los Angeles, Milwaukee and Indianapolis.

X-RAY IS TURNED ON INDIANAPOLIS NOW

Indianapolis. Ind., Jan. 4.—The federal grand jury today began an investigation of election conditions in this city.

The investigation will probably require more than a week as more than 100 local men have been subpoenaed to appear before the grand jury which before its recess for the holidays returned an indictment, which resulted in the arrest of 114 Terre Haute men, including the mayor, charged with conspiracy to corrupt the election of Nov. 3, 1914.

Among the local men called to appear before the federal investigators today is W. P. Patton, county auditor, who was ordered to take with him the records of the last registration.

HURLED TO PILOT OF AN ENGINE; WILL LIVE

Sullivan, Ind., Jan. 4.—Columbus Bough, 65, a merchant of Pleasantville, is alive today after an experience he will not soon forget. Bough, returning from Carlisle in a closed buggy, was reading his mail and did not see an approaching freight train on the Chicago & Eastern Illinois railroad. The train struck his buggy, demolishing it. The horse saved itself by jumping from the track.

A search for Bough revealed him lying wrapped in his laprobe on the pilot of the engine, unconscious. He was removed to the office of a Carlisle physician where he recovered consciousness. The only injuries he received were cuts and bruises.

"I Mean You!"---One of the Characteristic Poses of Evangelist Lyon

Veteran Instructor at Concordia College is No More

PROF. GEORGE SCHICK.

BIG FIGHT ON AMENDMENTS

Lively Interest Certain as Proposition Comes Up in Legislature.

LAWMAKERS WILL GATHER THURSDAY

Gov. Ralston Puts the Final Touches on Biennial Message.

Indianapolis, Ind., Jan. 4.—Twenty-two proposed amendments to the constitution for the state of Indiana will be voted on during the sixty-ninth general assembly that convenes here on January 7. In the event of approval of the legislature to any of the propositions, their adoption will be left to a vote of the people at the next general election.

The amendments were introduced at the 1913 session of the legislature by former State Senator Stotsenberg, of New Albany, and were passed by both houses of the assembly.

The action of the legislature upon these amendments will be of general interest especially in view of the fact that the voters in the election last November disapproved of the calling of a constitutional convention this year by a large majority. Opposition will develop it is understood to the passage of certain proposed amendments while it is expected others will be passed.

Some Important Ones.

Among the more important amendments proposed are those giving the legislature the right to enact a workmen's compulsory compensation law, providing compensation for injuries or death occurring in hazardous employment; providing reforms to the taxation system in the state by classification of different kinds of property; giving municipalities the right to go beyond the present constitutional debt limit of two per cent in authorizing the issuance of bonds for the purchase or construction of public utility plants and modifying the registration law so that it will not necessarily apply to counties of a population of 50,000 or less.

The provision of one of the amendments concerning elections provides that a voter must reside in the state a year instead of six months as under the present law. The fixing of terms of state

(Continued on Page 2, Column 3.)

DR. SCHICK ANSWERS CALL OF GRIM REAPER

Aged Concordia Professor Succumbs to Stroke of Apoplexy.

Rev. George Schick, long known as Rector Schick, of Concordia college, and distinguished as an educator, died at his residence on the Concordia grounds, Sunday morning at 9 o'clock at the age of eighty-three years, ten months, and twenty-two days. Death was caused by a stroke of apoplexy which he suffered due to his weakened condition as a result of an accident five weeks ago when the aged man fell on the slippery walks and sustained a broken hip.

Three of his children were at his bedside when he breathed his last. They were: Dr. M. F. Schick, of this city; Mrs. Bertha Friedrichs, of St. Charles, M., and Miss Gertrude Schick who has been keeping house for her aged father since the death of the mother many years ago. Another son, Dr. Gottlieb Schick, of New York, and a grandson, Dr. George Victor Schick, of Concordia college, also survive.

Professor Schick is known by people in all parts of the world and telegrams were sent to all points announcing the sad news of his death. In nearly every Lutheran college, or seminary there is a teacher who took instructions from the Nestor of the Lutheran clergy; in nearly every part of the country there is a pastor who was at one time in one of the rector's classes: and in nearly every foreign country a Lutheran missionary well remembers Dr. George Schick, of Condoria college. The news of his death spread quickly over the

(Continued on Page 2, Column 3.)

JOHN HUNTER DIES SUDDENLY IN WEST

Word has been received by relatives of the death of John Hunter, in Seattle, Wash., which occurred on Wednesday, Dec. 30, very suddenly of heart failure. Mr. Hunter was born in Allen county and lived in Fort Wayne and vicinity until about ten years ago when he went to Washington. He was 66 years of age.

The surviving relatives are a widow and three daughters, Mrs. Hanna, Mrs. Ajax and Miss Eula Hunter, all of Seattle; two sisters, Mrs. Frank Greenwell and Mrs. Amos Fitch, of Huntertown, and a brother, Cass A. Hunter, of Detroit, besides a number of nieces and nephews.

NEW RECORD IS MADE WHEN REVIVALS OPEN

Evangelist Lyon Says Sunday Was Greatest Beginning in His Career--Noonday Meetings.

TABERNACLE PROGRAM.

Monday Evening.

7:15 p. m.—Song service led by Mr. Jones.

8:00 p. m.—Dr. Lyon speaks on "Preparing the Way."

Sunday's Figures.

Collection $1,237.68
Attendance 13,000

Tuesday.

9:30 a. m.—Neighborhood meetings.
12:00 m.—Factory meetings.
7:30 p. m.—Dr. Lyon speaks on "The New Old Christianity."

Boys over twelve years of age will meet at the tabernacle immediately after school.

That Fort Wayne is going to experience the greatest religious awakening in the history of the city was indicated by the tremendous crowds that heard Dr. Milford H. Lyon Sunday on the first day of a series of meetings he will conduct for the next six weeks in the big tabernacle at West Main and Ewing streets.

At 12 o'clock Monday meetings were held at the Fort Wayne Electric works and the S. F. Bowser plant. It is planned to hold noon-day meetings at every factory in the city. There will be special music, short talks and prayers.

The services Monday evening will begin promptly at 7:15 o'clock with a song service. Dr. Lyon will speak at 8 o'clock on "Preparing the Way."

World's Record is Made.

A world's record in evangelistic services was made Sunday morning, the collection amounting to $1,059.58, being the largest ever taken at a first meeting of this kind. Until Sunday the world's record was held by Denver, Colorado, at the first meeting conducted in that city by "Billy" Sunday, when the collection amounted to $1,000.

The total collection at Sunday's services was $1,237.68 as follows: Morning, $1,059.58; afternoon, $37.40, and evening, $140.70.

The opening of the great Lyon campaign was marked by a tremendous outpouring of people. In fact there was a record-breaking first day attendance at all three services.

Practically all denominations were represented. Dr. Lyon made it plain that the supreme purpose of the campaign is not to get more church members, but to win men from sin to Jesus Christ.

Outlook Most Auspicious.

Preliminary to his sermon Sunday evening Dr. Lyon said that the opening services in Fort Wayne were the most auspicious during the fifteen years he has been in evangelistic work. He declared that it was the first time that a carpenter's union had given its aid in erecting a tabernacle without compensation. Mention also was made of the artistic decoration of the building.

"I am not here for criticism of any denomination," he said, "whether Catholic or Protestant. The one thing we are going to fight is sin in the church and out of the church."

Dr. Lyon introduced the members of the party to the audience, each of whom were called to the platform so that everybody could see them. The members of the party are: Mrs. Daisy Barr, director of women's work; Rev. Ray G. Upson, director of publicity and leader of the male quartet; Fred W. Rapp, director of shop and factory work; Loren G. Jones, musical director; Mrs. Loren G. Jones, director of work among young women and high school girls, and pianist; Guy R. Sutton, superintendent of the tabernacle; Rev. H. H. Pitzer, advance man, and Miss Hattie Auspaugh, housekeeper.

In introducing Mr. Rapp, Dr. Lyon told of his work in the Young Men's Christian association and said he hoped that the day is not far distant when a Y. M. C. A. building would be erected in Fort Wayne, which brought forth tremendous applause.

Mrs. Lyon is Introduced.

Then he introduced Mrs. Lyon, whom he said has borne the blunt of his evangelistic work and through whose influence and that of his mother he was led to Christ. She was given a Chautauqua salute and it was some little time before the applause had subsided sufficiently for her to be heard.

She said it was the first time Dr. Lyon had been close enough home for her to attend his meetings regularly and that she hoped to be here during the greater part of the campaign. Her statement that she had been busy taming a Lyon brought forth applause.

"I am glad to be here and I will consider it well worth while if I can but bring one soul to Christ," she said.

One of the big features of the Lyon meetings is the singing of Mr. Jones and the big chorus, which Sunday night consisted of 600 voices. Such wonderful singing has never been heard in Fort Wayne before. During the singing Sunday evening Mr. Jones asked the children sitting on the front rows to sing alone "Tell It Wherever

(Continued on Page 2, Column 5.)

SOME FLASHES FROM DR. LYON'S SERMONS

Fort Wayne has a reputation all over the country in a commercial way, but I never heard of Fort Wayne having a spiritual reputation.

* * *

There are too many card-playing, theater-going and beer-guzzling church members.

* * *

There are two things most people think they can do: Run a newspaper and conduct an evangelistic campaign.

* * *

The only way to develop spiritual character is by active Christian service.

* * *

We need more bibles on two legs.

* * *

It isn't enough that you be good—you must make good.

* * *

Some of you women who own gasoline and electric cars ought to go and take some washwoman out riding.

* * *

We think of men to build lodges, churches, etc., just as we look upon bricks and stones to build buildings.

* * *

There is no place in modern civilization for monarchy any more.

* * *

Gold is God to more people than Jesus Christ.

* * *

There are some men who do things that a good respectable four-footed hog wouldn't do.

* * *

There are men you can buy with a glass of beer and then pay more than he is worth.

* * *

I want to preach a gospel not for the sweet bye-and-bye, but for the nasty now-and-now.

* * *

Women never had a chance until Jesus came.

LAST MINUTE NEWS

FRENCHMEN DROP BOMBS AT BRUSSELS

London, Jan. 4.—According to an Amsterdam dispatch to the Exchange Telegraph company, French aviators dropped several bombs in the vicinity of Brussels Saturday partly destroying a Zeppelin shed under construction and killing several German soldiers.

PLOT TO BLOW UP CHURCH FAILURE

Trenton, N. J., Jan. 4.—An attempt to blow up St. Joachim's Catholic church here today was frustrated by the failure of a fuse [illegible] in a can found in the vestibule of the church by the janitor. The fuse had been ignited but was extinguished before it had burned its full length.

ABOUT ENOUGH TO GARRISON PARIS

Washington Jan. 4.—Representative Gardner, urging his proposal to investigate the military preparedness of the nation, told the house military committee today that the "entire field army, militia, regulars in all of the United States, would just about garrison Paris," and the United States today owns "little more than half of the number of guns Russia had at the battle of Mukden."

Mr. Gardner had a series of lively passages with members of the committee, whom he arraigned for not summoning Major General Woods. He quoted figures at length to show that the combined force of regulars and national guardsmen would form a battle line sixty-five miles long, two-thirds of the way around greater New York, and that compared with European nations the equipment of field guns of the United States army was negligible.

COSTIVE BOWELS, HEADACHE, COLDS, TAKE CASCARETS

No Headache, Sour Stomach, Bad Cold or Constipation by morning.

Get a 10-cent box now.

Furred Tongue, Bad Colds, Indigestion, Sallow Skin and Miserable Headaches come from a torpid liver and clogged bowels, which cause your stomach to become filled with undigested food, which sours and ferments like garbage in a swill barrel. That's the first step to untold misery—indigestion, foul gases, bad breath, yellow skin, mental fears, everything that is horrible and nauseating. A Cascaret tonight will give your constipated bowels a thorough cleansing and straighten you out by morning. They work while you sleep—a 10-cent box from your druggist will keep you feeling good for months. Millions of men and women take a Cascaret now and then to keep their stomach, liver and bowels regulated, and never know a miserable moment. Don't forget the children—their little insides need a good, gentle cleansing, too.—Adv.

INDIANA'S COMPLETE HOME OUTFIT

Three-Room Outfit.

This outfit is an ideal one for the newlyweds. All that is needed to furnish three rooms in the most comfortable manner. Three complete rooms—bedroom, dining room and kitchen. Special price **$95**

Indiana Furniture Co.

121-123 East Main Street.

ANOTHER OF THE NEW DANCES—THE TA-TAO COMES FROM CHINA.

Miss Neil and Paul Armand in three characteristic movements of the new Chinese dance, Ta-Tao. The picture at lower left shows the opening position. The lower right shows the final salaam. The upper picture shows one of the several graceful poses in the dance.

And now we are "all set" for the Ta-tao, the Chinese dance that has captivated young America and set the dancing folks to salaaming and kowtowing and tripping it in the stiff and angular, but not ungraceful, fashion of the orient.

The Ta-tao, which is one of the several new dances brought to America recently by Miss Edna Neil, pupil of Pavlowa and originator of many famous dances, is not a difficult figure to learn. The graceful running steps, the saucy little "kicks" and the quaint salaams are not as intricate as they seem. If you would learn them read what Miss Neil has to say about them in today's dancing lesson. Read her instructions carefully, practice the steps, study the photographs and join the rest of the world in dancing the Ta-tao.

(By Miss Edna Neil, formerly with Pavlowa in the imperial Russian ballet.)

First position—Lady and gentleman facing each other, hands as in illustration. Gentleman steps forward with the left foot, touching only the heel. Lady back with right foot, touching the heel. This is continued from side to side, the lady always going a little backwards, first with the right and then with the left.

Second step—Pas de bourrie. Gentleman back with right foot, step left, cross the right and point with left, going to the left in this figure.

Now continue this same figure to the right, the gentleman putting the left foot back, step with right and point with left. As the lady is facing the gentleman she puts the left foot back when the gentleman puts the right foot back, always using the opposite foot to the gentleman.

Third step—Gentleman back with right foot, hold the balance on right foot and make a tiny kick with left. Gentleman then steps with the left forward, turn, put the right foot back, left foot back and, holding the weight on left, kick the right.

This is repeated, first turning to the left and then to the right. That is, first looking over the gentleman's right arm and then his left arm as he stands in dance position, both lady and gentleman facing each other.

Fourth step—a pas de bourrie as in the second step to the gentleman's left, after the point with the heel, a Chinese salaam. That is, both bend forward, gentleman's left foot extended straight to the back, lady's right foot extended to the back. Then both bring the extended foot forward, leaning away from each other, the gentleman's left foot and the lady's right foot together in front.

For the fifth, sixth and seventh steps the second, third and fourth steps are repeated, with the gentleman back of the lady, both facing the same way and both using the right foot at the same time instead of facing each other.

The finish of the dance is very unique. The lady bends with her feet crossed, making a bow. The gentleman stands above her as in the photograph.

TO TRACTION PATRONS

You can now buy tickets and check baggage through from all station on Fort Wayne & Northern Indiana Traction to any point on the New York, Chicago & St. Louis Railroad, (Nickel Plate), transfer made at Fort Wayne, Indiana.

Your Traction Agent will be glad to give you any information pertaining to this new arrangement, and it is believed the added convenience will be of valuable service to a large number of our patrons.

Ft. Wayne and Northern Indiana Traction Co.

"STRAIGHT GOOD."

That's our slogan—"A Square Deal and Straight Goods." Whatever you get here will be absolutely reliable and "straight," and the price a "straight" price, just enough to allow a fair living profit.

We don't want it all—we're willing to give the other fellow a chance. We may not get rich but will die happy.

I Can Always Get What I Want in Hardware at

C. C. SCHLATTER & CO."

Cor. Columbia and Clinton Streets.

We Furnish THE HOME on EASY Payments

PICKARD HOUSE FURNISHING CO

112-114-116 EAST COLUMBIA ST

Store only ONE SQUARE north and a FEW FEET east from the TRANSFER CORNER

TWIN BEDS CAUSE END OF ROMANCE

Bride Bought Them, But Husband Wouldn't Settle for Them.

New York, Jan. 4.—It was at Rockaway Beach about a year ago that Julius Weill and Mrs. Antonie Horwitz met for the first time, sitting by the sad sea waves. She was sixty-two years, while he was sixty-eight. Both had been married but Mrs. Horwitz had lost her partner seventeen years before, while Mr. Weill missed his but a year.

Two weeks sufficed, however, for the awakening of new love, and Mrs. Horwitz became Mrs. Weill. They made their home at No. 879 Elsmore place, Bronx. They were happy until someone suggested the purchase of twin beds. Now Mrs. Weill thought that fine, but her husband did not approve. Mrs. Weill bought the twins anyway and sent the bill to Mr. Weill. There was an argument concerning who should pay the bill.

The furniture man sued Mr. Weill. Justice Young, in Municipal court, decided that a husband did not have to pay for twin beds so long as he did not order them. The case was dismissed and the beds disappeared from the house of Weill.

Then Mrs. Weill began an action for separation. She alleged that Mr. Weill frequently choked her. Because of that Justice Erlanger, in the Supreme court who heard the case, said that he was satisfied that there had been no romance and he would grant the separation.

Maxwell Lustig, of No. 2 Rector street, representing Mr. Weill, offered to pay $5 weekly alimony. Mrs. Weill wanted more, but it was shown that she had property valued at $25,000 and four children who are wealthy.

Mr. Weill who is manager of a wholesale provision firm of Bechstein & Son, in Front street, is wealthy and lives at No. 1080 Park avenue.

Seavey's Special Skate Sale is now on. 12-22-tf

KITTEN FIGURES IN TRIAL.

Woman Did Not Cause Zette-Pierson Quarrel, Witnesses Say.

South Bend., Ind., Jan. 4.—Evidence to show that the two men quarreled over a pet kitten and not over a wife, was introduced here in the trial of James Zette, accused in the St. Joseph county circuit court of murdering Allen Pierson. The evidence was introduced by witnesses for the state in contradiction to the assertion of the defense that Zette killed Pierson because of alleged attentions he had been showing Mrs. Zette.

In the opening statement of the defense it was charged that Zette shot Pierson in his home because he knew that his home would be broken up if Pierson's visits were permitted to continue. Neighbor children of the Zettes told of the alleged quarrel of the two men over a kitten. Other witnesses testified Pierson was a guest in the Zette home at the husband's invitation. The case came to St. Joseph county from Michigan City on a change of venue. The murder occurred August 3.

HAVE DARK HAIR AND LOOK YOUNG

Nobody Can Tell When You Darken Gray, Faded Hair With Sage Tea.

Grandmother kept her hair beautifully darkened, glossy and abundant with a brew of Sage Tea and Sulphur. Whenever her hair fell out or took on that dull, faded or streaked appearance, this simple mixture was applied with wonderful effect. By asking at any drug store for "Wyeth's Sage and Sulphur Compound," you will get a large bottle of this old-time recipe, ready to use, for about 50 cents. This simple mixture can be depended upon to restore natural color and beauty to the hair and is splendid for dandruff, dry, itchy scalp and falling hair.

A well-known downtown druggist says everybody uses Wyeth's Sage and Sulphur, because it darkens so naturally and evenly that nobody can tell it has been applied—it's so easy to use, too. You simply dampen a comb or soft brush and draw it through your hair, taking one strand at a time. By morning the gray hair disappears; after another application or two, it is restored to its natural color and looks glossy, soft and abundant.—Adv.

DR. OGLE

Cor. Barr & Berry Sts. Phone 889

DISEASES OF STOMACH, BOWELS, and RECTUM.

PILES Cured Without the Knife.

The Peoples Store

THE STORE THAT SELLS EVERYTHING FOR LESS

BIG SPECIALS

Read the Prices. They Talk for Themselves

$3.00 Muffs for $1.98
$3.00 French Coney Fur Muffs, Brown or Black, large size, special $1.98

Ladies' $1.50 Waists, 98c
Ladies' $1.50 Wool Waists, medium or dark Grey, with military collar 98c

Ladies' 75c Petticoats, 39c
Ladies' 75c Mercerized Sateen Petticoats, all good colors, special 39c

$1.50 House Dresses, 89c
Ladies' $1.50 Percale House Dresses, all sizes, light or dark colors 89c

Ladies' Felt Slippers
Ladies' $1.00 Felt Slippers, all colors, fur trimmed, all sizes 89c

$1.25 Slippers for 98c
Ladies' $1.25 Felt Slippers, ribbon trimmed, full line of best colors, all sizes 98c

$4.00 Roasters for $1.98
$4.00 Aluminum Turkey or Meat Roasters, large size, oval patterns $1.98

50c Door Mats for 39c
50c Cocoa Door Mats, large size, extra heavy fibre, double strength 39c

$3.00 Beacon Blankets, $2.19
$3.00 Beacon Bath Robe Blankets, complete with girdles, special $2.19

$2.50 Plaid Blankets, $1.89
$2.50 Wool-Nap Plaid Blankets, large size, neat plaid patterns, special $1.89

50c Crib Blankets for 36c
50c Beacon Crib Blankets, pink or blue with nursery patterns 36c

$1.00 Fleece Blankets, 83c
$1.00 Cotton Fleece Blankets, Tan or Grey, large size, big value 83c

$1.50 Rugs for $1.19
$1.50 Velvet Rugs, size 27x54 inches, an excellent assortment $1.19

15c Ginghams for 9c
15c Fine French Zephyr Ginghams, in a very choice lot of patterns and stripes 9c

7½c Apron Ginghams for 5½c
7½c Apron Check Ginghams, staple brand, blue checks, all you want, for (yard) 5½c

$1.25 Bed Spreads, 79c
$1.25 Crochet Bed Spreads, full size, and a very big value for 79c

25c Flannelettes for 19c
25c Flannelettes, the very best goods and extra heavy, choice patterns, (yard) 19c

Ladies' 19c Hose, 12½c
Ladies' 19c Black Hose, linen heel and toe, all sizes, a big value 12½c

6c Outings for 4½c
6c Outing Flannels, light and dark styles, as much as you want, (yard) 4½c

6c Brown Muslin for 4½c
6c Brown Muslin, full yard wide, soft finish, easily bleached, (yard) 4½c

Boys' $1.00 Sweaters, 79c
Boys' $1.00 Sweaters, roll collars, all sizes and all colors 79c

Men's 50c Undershirts, 39c
Men's 50c Fleece lined Undershirts, all sizes, extra big value 39c

Men's 10c Hose for 7c pr.
Men's 10c Half Hose, all colors, all sizes, a special big value for (pair) 7c

75c Taffeta Silks, 47c
75c Taffeta Silks, good colors and extra good quality, special value (yard) 47c

POOR HOUN' DAWG IS DOOMED TO GO NEXT

Sheep Must Thrive, So Missouri Will Soon Pass New Measure.

Kansas City, Mo., Jan. 4.—The "houn' dawg" is doomed.

The hills that now resound with his throaty bellow are to be dotted with sheep and subside into silence, believes Dr. A. J. Hill, of Jefferson City, who has assisted in preparing a legislative "tin can" to tie to the sagging tail of the kicked around hound.

The facts are somewhat thusly. The "houn' dawg" is blamed for the high price of mutton and the low price of sheep in this state. It is said that annually many sheep are killed by dogs, and more than this many farmers are kept from going into the sheep business because of the large number of dogs that are worthless or priceless.

Doctor Hill has a large tract of land near Jefferson City, and part of it he would like to pasture with sheep, except for the fact that the dog population is too numerous. Hence he and some other interested landowners have drafted a law which they have the assurance will be introduced at the coming session of the Missouri legislature. The proposed law, which is modeled after an Indiana statute, provides that all dogs in the state shall be taxed and that the tax money shall constitute an insurance fund to reimburse sheepowners for their losses by dogs.

TO LIGHT IRIDESCENT CAVE.

Newly Discovered Wonder in California to Be Opened to Visitors.

Iron Mountain, Cal., Jan. 4.—Superintendent Cole, of the Hornet and Iron Mountain mines, announces that Bear's Dip cave, newly discovered greatest natural wonder in Shasta county, is soon to be wired electrically and thrown open to the public. Because of inaccessibility less than half a dozen persons have explored its dark depths containing the strangest, most highly colored and extremely beautiful copper formations ever seen.

There are many crystal pools, and when illuminated the cave will be a fairyland. It is expected to attract visitors from all over the state. Metal stalactites of a hundred colors are being prepared for display at the exposition by M. E. Dittmar. The mine owners believe the cave will become as great an attraction as eruptive Mt. Lassen.

How's This?

We offer One Hundred Dollars Reward for any case of Catarrh that cannot be cured by Hall's Catarrh Cure.

F. J. CHENEY & CO., Toledo, O.

We, the undersigned, have known F. J. Cheney for the last 15 years, and believe him perfectly honorable in all business transactions and financially able to carry out any obligations made by his firm.

NAT. BANK OF COMMERCE, Toledo, Ohio.

Hall's Catarrh Cure is taken internally, acting directly upon the blood and mucous surfaces of the system. Testimonials sent free. Price 75 cents per bottle. Sold by all Druggists.

Take Hall's Family Pills for constipation.

NOTICE!

Annual Meeting of the Packard Piano Company.

Fort Wayne, Ind., Jan. 2, 1915.

NOTICE is hereby given that the annual meeting of the stockholders of The Packard Piano company will be held at the office of The Packard Piano company, on Fairfield avenue, Tuesday evening January 12, 1915, at 8 p. m. for the election of directors and the transaction of such other business as may come before them.

J. M. KUHNS, Secretary.

1, 2-9t.

OSCAR AND ADOLPH AT THEIR GAY PRANKS

QUESTION: WHO SHOT THE RABBIT?

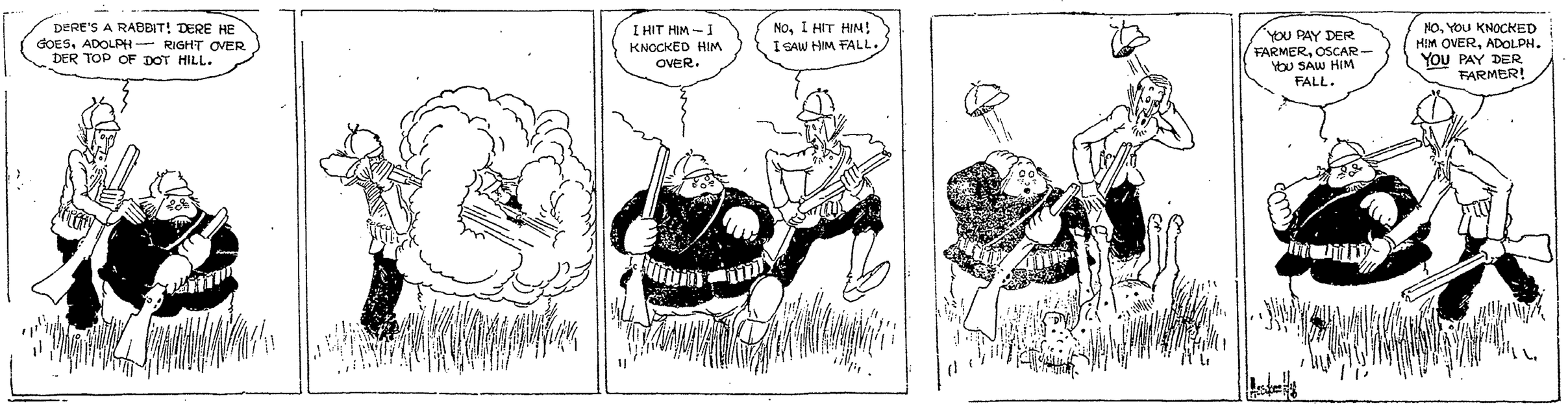

THE SENTINEL'S DAILY SCRIPTURE READING.

Psalm 4:1-8.

1 Hear me when I call, O God of my righteousness: thou hast enlarged me when I was in distress; have mercy upon me, and hear my praper.

2 O ye sons of men, how long will ye turn my glory into shame? how long will ye love vanity, and seek after leasing?. Selah.

3 But know that the Lord hath set apart him that is godly for himself: the Lord will hear when I call unto him.

4 Stand in awe, and sin not: commune with your own heart upon your bed, and be still. Selah.

5 Offer the sacrifices of righteousness, and put your trust in the Lord.

6 There be many that say, Who will shew us any good? Lord, lift thou up the light of thy countenance upon us.

7 Thou hast put gladness in my heart, more than in the time that their corn and their wine increased.

8 I will both lay me down in peace, and sleep: for thou, Lord, only makest me dwell in safety.

The Fort Wayne Sentinel

Entered as Second-Class Mail Matter at the Postoffice at Fort Wayne, Indiana.

PUBLISHED EVERY EVENING EXCEPT SUNDAY.
BY E. A. K. HACKETT.

Daily Per Week, 10c. Weekly, Per Year, $1.00.
VOL. LXXII ..... No. 97

MONDAY, JANUARY 4, 1915.

Growing Steadily Better.

A big jump in export figures to hearten business men at the beginning of 1915, is shown in the figures issued by the department of commerce for December.

One hundred million dollars excess of exports over imports for the month just closed is the estimate!

For the first four weeks of December, in which is included the last day of November, the excess of exports over imports amounted to $88,777,898 at the twelve principal customs ports, which handle 87 per cent. of the imports and 80 per cent. of the exports.

Basing an estimate on these figures for the whole United States, and including the four remaining days in December, the total month's excess of exorts will easily reach a hundred million dollars.

In August, the first month of the war, American trade was paralyzed to such an extent that our exports fell off ominously. The totals for that months showed that imports actually exceeded exports by $20,000,000.

Since then exports have traveled up by leaps and bounds until now the figures show a phenomenal increase in our foreign trade.

The October export figures showed an excess of approximately sixty million in exports over imports. In November the figure climbed to seventy millions' excess. December showed a still larger percentage of increase.

Every month since the business depression at the outbreak of the European war has shown a steady improving condition in the export market.

Countless thousands, not alone in Fort Wayne but scattered to the remote corners of earth, will sincerely mourn the passing of Professor George Schick, whose death occurred Sunday at his home on the Concordia college grounds in this city, at the advanced age of 83 years. Rector Schick was a remarkable man and a distinguished figure among educators of the Lutheran church in America. For more than half a century connected with the faculty of Concordia college and brought into close relationship with the thousands of students who attended it during these years, he was widely known and universally loved and respected. His death marks the passing of an exemplary man whose life was an inspiration and an uplift, and who leaves behind the priceless heritage of a place secure in the hearts of the people who knew him.

The declaration of Ex-President Taft that the Filipino people are not yet capable of self-government should have much weight with members of congress in their consideration of the bill looking to independence for the Islands. Perhaps no man in America is quite so well qualified as is Mr. Taft to speak of the conditions and the needs of the archipelago. His information has been gained at first hand and from actual experience in dealing with the Filipino problem from many angles. We think most Americans believe with the former president that we should get out of the Philippines as quickly as possible, but we cannot escape the responsibility of revolution, anarchy and bloodshed that must inevitably follow the surrender of government to a people who have not yet learned the rudiments of rule by the people. It will be the part of wisdom to make haste slowly in this matter.

President Wilson is coming to Indiana to deliver the one speech for which he is now able to find time, though half a dozen other states are clamoring for a visit from the chief executive. It must be admitted that the president is showing a discriminating taste that is admirable in his choice of the proper state in which to deliver an utterance that under the circumstances is apt to be highly important.

Somebody expresses the fear that the Indiana legislature which convenes in biennial session this week will find little to do because there is apparently no one question in sight that overstops all others. In all probability there is little occasion to worry on that score. An Indiana legislature is always able to make itself believe it is busy, at least.

PRESS ON RECENT FILIPINO UPRISING

"Fruit of Discussion."

Boston Transcript:—"What many experienced and impartial observers of the Philippines have foreseen has come to pass. The constant discussion in this country of the alienation of territory of the United States has borne fruit in a sporadic revolt."

"Reward of Good Conduct.

Buffalo Courier:—"Independence may be the reward of good conduct, but it can never be won by rowing. If the Filipinos would be free they must show themselves able to refrain from abusing freedom."

"The Politicians."

Indianapolis Star: "Even the politicians who want us to promise independence in 1920 are not willing to wait even that long. They do not want any independence for the Filipino people, but a free hand for themselves."

"Test of Fitness."

Baltimore American: "The Filipinos were being prepared for freedom, and self-restraint was made an absolute test of fitness. Now the brand has been thrown into the brush by the democrats."

"President Wilson."

Pittsburgh Post:—"It is gratifying to observe that President Wilson favors the passage at this session of congress of the bill granting a greater degree of independence to the islands. The democratic party is committed to it."

"Partisan Politics."

Detroit Free Press:—"The unrest in the Philippines will persist and probably increase as long as those islands are made the field of partisan politics and for theoretical agitators."

"Revolutionists."

Philadelphia Press:—"The fact that there is a proportion of the Filipino people still susceptable to the exhortations of demagogues and revolutionists indicates strongly that the islands are not yet ready for self-government."

"Inquiry Called For."

Boston Post:—"It surely is desirable that the actual condition in the Philippine islands shall be ascertained and made public. Congressional inquidy into the situation seems to be called for."

TINY GIRL DANCES FOR KINGS, BUT SHE DOESN'T FORGET HER DOLLIES.

LILLIAN EMERSON, CALLED "THE PAVLOWA OF THE KINDERGARTEN."

Although little Lillian Emerson has danced before the "crowned heads of Europe" and delighted the president of France with her fairylike steps, the little dancer is a good American and her home is in North Carolina.

Lillian is only six years old, and she loves dolls and kittens, and believes in fairies very much the same as little girls who are mere little girls and not geniuses.

URGES PARK IMPROVEMENT.

Editor Sentinel:—The writer feels constrained to say a few words regarding the improvement of Foster park. It does seem queer that good and apparingly, intelligent people would be against a public improvement of this kind, all on account of the small sum of $6.00. And it is still more surprising when you see men with small children and their families out fighting this proposition when a better child's recreation ground never opened up to a city, than this park has proved to be so far. The south side has plenty of children to enjoy this place and I dare say a great many of the older children have received a great deal of enjoyment out of it too. I cannot feel that the people who have been signing the remonstrance against this improvement did it because they were stingy, nor because they were ignorant. But, with all apology to my many neighbors, I believe they have only been surface thinkers, on this park improvement. The writer is as much opposed to unnecessary taxes as any man on earth, but is greatly in favor of any tax that improves the community in general, and for that matter would be willing to pay ten times the proposed assessment, not only for which it will benefit his own property; but the greatest reason is his own children. It is worth the price ten times over to see them enjoy this park. Boys and girls are bound to have recreation, and when parents can have a recreation ground right at their door like Foster park, what more privelege can they ask for. Mind you I said they would have recreation and if parents fail in making proper provision for same, it will be up to the son or daughter to provide his own and in that case we can only ask the Lord's guidance. But, if we fail to do our part, the Lord will fail in showing us mercy. He gives us our children to keep for him and it is up to us to care for them properly, by throwing around them the proper environment and what better can we give them than the building up of our immediate vicinity around what we call our homes. You sometimes hear parents complain that their children do not have the proper environment all I have to say is, it is that person's duty to hold up, build up, brag up and contribute to your home environments and neighborhood environments, then you will have the best. But, mark you, if you withhold a few paltry dollars that could be properly spent, and use your voice and influence against public improvements you will have the worst.

It would be much better for all of us to line up breast to breast and say yes we will improve Foster park. It is part of our home, our children live there, let us make it the best money can buy, and do away with all selfishness. If any there be, who have been so unfortunate as not to be blessed with the keeping of children, loan your hearts and money to those who have and the good Lord will pay you big interest for us. Yours in kind respect,

ALVINE P. DOUBLE,
3210 Dinnen Avenue.

Twenty-Five Years Ago

What The Sentinel Had to Say About Persons and Events Twenty-Five Years Ago.

Dick Weller, of Harmon's lunch room, is on the sick list.

W. J. Vesey, the attorney, left for New York city today.

Mrs. T. J. Logan slipped and fell from a doorway and sustained a severe injury to her spine.

Miss Lizzie Empie, of Bluffton, is the guest of Miss Grace Currier, of Spy Run avenue.

Entirely too many people in this town follow the reprehensible practice of throwing newspapers and handbills on the street.

Miss Maude Gardner was taken suddenly ill last evening at her father's home on Clay street. She has the symptoms of typhoid fever.

Henry W. Soest, a clerk in Mordhurst's drug store, fell from a step-ladder yesterday and dislocated his elbow.

The new platform at the Wabash depot is lower than that of the Pennsylvania depot across the tracks and a moderate fall of rain causes a small lake.

Tom Greer, of the county treasurer's office, has returned from Chicago, where he underwent a surgical operation.

Several gamblers from Warsaw have struck this city. The grand jury is in session in the Lake City, which may account for the presence of the visitors.

The rumor regarding the marriage of Fred D. Hoham, the druggist, to a young lady in Michigan, proves to be entirely incorrect. Mr. Hoham tells us he is still a bachelor.

John Tremmel, son of Policeman Tremmel, returned today to Cincinnati to resume his studies for the priesthood in the seminary in that city. He will complete his preparations in four months.

Some of the cellars on the west side of Calhoun street, between Brackenridge and Baker streets, are flooded with water caused by the breaking up of sewers on account of the recent heavy rainfall. William Durfee's cellar contained over two feet of water and under Markey & Mungovan's grocery last night Frank Mungovan was wading around in hip boots trying to fish out some of the goods.

Seavey's Special Skate Sale is now on. 12-22-tf

NOTICE!

The annual meeting of the stockholders of the Hamilton National bank of Fort Wayne, will be held at the office of said bank Tuesday, January 12th, 1915, between the hours 10 o'clock a. m. and 3 o'clock p. m., for the purpose of electing directors to serve during the coming year and to act upon any other business that may be presented at the meeting.

11-26t. F. H. POOLE, Cashier.

FINANCIAL SUCCESS.

Ice Skating Carnival Aids Willing Workers to Extent of $19.85.

The Willing Workers' Aid society realized an total of $19.85 from the ice skating carnival New Year's afternoon. The races were seen by about 1,500 people. J. R. Burdick and the committee in charge wish to thank the merchants who contributed to the success of the undertaking.

Seavey's Special Skate Sale is now on. 12-22-tf

CONVOY NEWS.

Convoy, O., Jan. 4.—John Etzler, jr., returned from his orange farm in Orlando, Fla., for a few days' visit with his father, John Etzler, in Harrison township.

Mrs. Amanda Waldron returned to her home in Scott after a few days' visit with her sister, Mrs. Abby Davis, on Franklin street.

Mrs. James Imler and grandson Ralph returned to the home of the latter in Haviland Saturday.

Mrs. Fred Reddick and daughter, Mrs. J. J. Reasor, and children, Paul and Elizabeth, from Van Wert, are visiting their relatives, the John Storm and Simeon Wise families, on South Main and Pettit streets.

Mr. and Mrs. Martin North were in Van Wert on business Friday.

Josephine Hawkins returned to her home in Van Wert Saturday after a few days' visit with Ruth Smith.

F. P. Reynolds, from Fort Wayne, was a Convoy visitor Friday and Saturday.

Mr. and Mrs. Abe Mollenkopf, of Van Wert, called on their relatives and many friends in Convoy Friday.

Eva Mentzer will leave Thursday for her home in Selina, Kan. She will be accompanied by her brother Oscar, who has been visiting relatives here for the past three weeks.

The J. O. C.'s and Teacher Bertha Bowen were entertained at the home of Charles Miller Thursday evening.

G. M. Brown and wife were in Fort Wayne Thursday.

Mrs. D. J. Fugh was in Van Wert Saturday.

Harry Snyder was in Van Wert on business Saturday morning.

Mrs. Myron Pettit returned home Saturday morning from a several days' visit with Mr. and Mrs. W. G. Glass and Mr. and Mrs. Thomas Glass in Elida.

Harry Dwire was a Fort Wayne visitor Friday.

Hugh Smaltz, from Marion, Ind., is a guest at the W. K. Anderson home.

Try Sentinel Want Ads.

BANTAMS ARE MUCH THE BEST SOLDIERS

Easier to Move, Smaller as Targets, is British Conclusion.

London, Jan. 4.—That little men have many advantages in war time over their bigger brothers is an argument advanced in the British Medical Journal.

After expressing the view that 30,000 have been lost to the army in the last few weeks owing to the present hight standard, the journal says:

"Not a little is to be said in favor of short infantry. Short men occupy less room in transport. They find cover more easily and offer a smaller mark to bullets and shrapnel.

"They are better sheltered in trenches and require to dig less deep trenches to protect themselves.

"It takes less khaki to clothe them and less leather to boot them. The army blanket covers them more amply, and they need less food than tall, thin men to keep up their body heat and maintain their marching energy.

"Those who stand the rigors of cold climates are not always big men, and the sailor, like the wind swept tree on the coast, may be a short man. Warmth and easy conditions of life rather tend to the development of tall men.

"The cavalry and artilleryman require to be big and powerful, but as to those who burrow in the trenches, how can it matter whether they are 4 feet 9 or 5 feet 6? We are not out for a show and a parade, but to win a war of sieges and attrition."

W. A. Johnson, democratic county chairman, who has been ill with a cold for several days, is much improved.

AMERICAN HIDES IN BARN TO AVOID WAR

Repeated Efforts Made to Draft Him, But Home Looked Good.

New York, Jan. 4.—On the steamship Baltic when it arrived was Samuel Rachells, of Passaic, N. J., who went to Gronau, Russia, six months ago to visit his parents, and from whom not a word has been heard since the war started.

Rachells' wife and six children had practically given him up for dead, believing he had been drafted in the Russian army, although he is a naturalized American, and sent to the front, where he had been killed.

Immediately on getting off the ship Rachells called up his wife by phone and informed her he not only was alive and well but mighty glad to get home.

When he reached Passaic a short time later he was met by a delegation of 100 citizens, who welcomed him home.

"They tried to get me in the army when the war started and many times afterward," Rachells said. "I had to hide in the basement of my parents' home for many days, and then I had to hide in a barn.

"I managed to bribe a city official with $75 for a passport and started out of Russia. I had to come by Finland and Sweden, and it was slow going. Letters I wrote and mailed in Russia were no doubt lost."

Richard C. Klegin, of Sioux City, Iowa, is the guest of relatives on Spy Run. Mr. Klegin recently returned from a six months' trip to Europe, where he was privileged to see actual conditions in the war zone.

Justice of the Peace Henry J. Grabner united in holy wedlock Saturday afternoon Charles F. Hell and Minnie Fisher.

JOIN THE BARGAIN HUNTERS

AT SMITH'S BIG

Selling Out Sale

STARTLING VALUES TUESDAY

$35.00 Long and Short Coat Suits of Broadcloth, Fancy Weaves, etc .....
$30.00 Long and Short Coat Suits of Cheviot, Gabardine, etc.....
$25.00 Long and Short Coat Suits of Serge Cheviots, etc.....
Your Unlimited Choice of Any Suit in the Store

$10.00 Values Up to $35.00

Children's Fur Sets at One-Half Price

$32.50 Broadcloth, Plush, Corduroy and Ural Lamb Coats.....
$30.50 Broadcloth, Plush, Corduroy and Ural Lamb Coats.....
$27.50 Broadcloth, Plush, Corduroy and Ural Lamb Coats.....
Your Unlimited Choice of 265 Up-To-Date Coats.

$12.98 Values Up To $32.50

Tuesday only; Silk Messaline Petticoats; $2.50 values 98c

$25.00 Coats of Zibeline, Astrakhan and Fancy Weaves .....
$22.50 Coats of Hindu Lynx, Ocean Wave Cloth, etc.....
$20.00 Coats of Boucle, Zibeline and Fancy Weaves .....
Your Unlimited Choice of 318 Up-To-Date Coats.

$7.98 Values Up To $25.00

$5 Values $2.98; Brown Coney Muffs, $6.50 values, $3.98

COME MORNINGS AVOID THE CROWD.

SMITH'S

117 West Berry St. Ready-to-Wear Millinery.

WATCH OUR WINDOWS! IT PAYS!

News of Our Neighbors

SITS IN CHURCH AND BROODS CRIME

Noah Davis Kills Wife in Columbia City Because of His Jealousy of Man Who Has Fled.

Columbia City, Ind., Jan. 4.—After sitting in church during divine services Saturday night and morbidly brooding over his domestic troubles and planning to end it all, Noah Davis, aged 52, went to his home on the south side of this city and killed his wife, Barbara Davis, aged 36, first shooting her twice and then beating her head to a jellied mass. The cause of the crime was the jealousy of Davis of Walter Klingerman, a young man aged 34, who is employed on a railway section crew here. Klingerman disappeared immediately after the murder and no trace of him has been found.

Mrs. Davis and Klingerman, whose friendship had attracted attention here, went to the United Brethren church Saturday night, being the first persons to arrive for the services. They stood for some time talking together near a radiator, but finally separated and took seats some distance apart. Davis, the husband, came in before service began and for a few minutes conversed with Rev. Kessinger, the pastor. He did not sit with his wife during service.

When church was over Mrs. Davis went home alone, Davis following her at some distance. The report that Klingerman walked home with Mrs. Davis is untrue. When Davis and his wife got in the house a quarrel arose over Klingerman and Davis told his wife that he thought it would be well for both of them to leave the world together. That the murder was committed with cool premeditation is proved by Davis' story, in which he states that he told his wife he was going up town for some tobacco. He went to a hardware store, purchased a 22-caliber revolver for $2.25 and four cents' worth of cartridges to fit it. Returning home with his weapon loaded and ready for the bloody deed in his mind, Davis got a piece of strong wire and securely fastened the front door, both to prevent the escape of his wife and interference from without.

The quarrel was renewed and Davis accused his wife of unfaithfulness. She told him, according to the murderer's story, that she was tired of him, that he could pack his things next morning and go away for good and all and that she wanted Walter Klingerman. Davis says this enraged him beyond control and he made a threatening advance towards his wife, when she picked up a chair and menaced him with that. He then drew the revolver he had just bought and began firing at the woman. The first shot penetrated her cheek below the right eye and a second shot piercing her head. Mrs. Davis fell to the floor, but was not dead and her infuriated husband seized a heavy stove poker of iron about a yard long and with that beat her skull to a pulp. Her blood was sprinkled around the floor and over the walls and ceilings and her brain oozed from the ghastly wound in her head. Mrs. Davis fought for her life after the first shot was fired and as he maced her with the poker she seized him by the knees and tried to protect herself. But Davis kept up his rain of blows with the poker until her resistance ceased and her moans were quieted. As the officers arrived at the scene of the murder Davis tried to end his own life with the pistol, but succeeded only in inflicting a trifling wound in his head. He submitted without resistance to arrest, freely spoke of his crime and has since showed no remorse for his deed.

After the first shot was fired by Davis at his wife, the details of the murder were witnessed by James Brown, who resides near. Brown rushed to the Davis home and through a window saw Davis, with the revolver in his hand. He rapped at the door and Davis approached with his gun in hand and Brown fled, got Clyde Billman, and the two men armed themselves, after notifying the police and kept guard on the Davis home until the officers arrived.

The murderer and his wife had been married but three years and Davis has constantly been jealous of her, according to reports. His wife's friendship for Klingerman was the greatest goad to his jealousy and Davis is known to have warned her that he would kill her if he ever caught her with Klingerman.

Davis and his wife had been married about three years and had no children. The disparity of their ages and the fact that Mrs. Davis was a very pretty woman and attracted much attention caused Davis to brood much in jealous fits. Some time ago he had Klingerman arrested for association with Mrs. Davis, but the charge was dismissed. Davis is a man of good character, drinking very little and being of industrious habits. He has been employed much of his time about livery stables. Klingerman bears a good reputation in this city.

PLACE FOR TIM ANSBERRY.

Defiance, Ohio, Jan. 4.—Information was given to the press from the governor's office Saturday evening that the vacancy on the bench of the court of appeals, caused by the death of Hon. Michael Donnelly had been filled by the appointment of T. T. Ansberry, now representing this district in congress. The appointment will still give to the public the valued services of the congressman who was a victim of a landslide in the election of last November and is a deserved tribute to one of the most able men this section of the state has produced.

BELIEVED DEAD A WEEK.

Aged Woman Found by Neighbors After Breaking in Door.

Warsaw, Ind., Jan. 4.—Miss Amanda Reisch, 55, was found dead in bed at her home within a block of the business district late Saturday afternoon neighbors who broke into her house. It is believed she died more than a week ago. She was last seen on Christmas evening when she entertained a number of her friends.

After missing Miss Reisch for many days, friends became alarmed for her safety and decided to investigate. Friday evening a number of friends of the dead woman decided to call Mrs. S. M. Davis, a neighbor, and ask if she had seen Miss Reisch as the latter had been accustomed to using the Davis phone. Mrs. Davis replied that she had not seen her for many days. It was then decided that if she did not appear before Saturday afternoon, friends would conduct an investigation.

Upon entering the room the dead body of Miss Reisch was found in bed. She had prepared for the night. Over her heart she had placed a hot water bottle and it is supposed that when she had retired she was feeling ill.

On a table was found a letter, written on December 21.

MONTPELIER MAN IS KILLED.

Contents of Gun Accidentally Discharged Into Breast of Samuel Twibell.

Montpelier, Ind., Jan. 4.—Samuel Twibell, 55, accidentally killed himself in his place of business here when a shot gun which he had barrowed and which he was intending to return to its owner, discharged and the entire contents entered his breast. Mr. Twibell had borrowed a gun from Marshal Henry Steppy and as the quail season was over thought he would return it. He reached under the counter of his store and got hold of the barrel of the gun, pulling it point towards him. Somehow the trigger caught and fired the gun. Three men witnessed the accident.

Mr. Twibell was born in this city where he has lived all his life. He is survived by a wife, and the following children: Mrs. Harry Paxton, Swayzee; Mrs. Paul Paver, Chicago; Vaughn Twibell, Oklahoma; Robert Twibell and Richard Twibell, now in the standing army, the former in military school in Cleveland, Ohio, and the latter in Texas; Marion, Henrietta and Mary at home.

HAVE LONGEVITY RECORD.

Geneva Has Fifty-Four Persons Over Seventy Years Old.

Geneva, Ind., Jan. 4.—From statistics just compiled, it has been discovered that in the corporation here, there are fifty-four persons more than 70 years of age. Out of the fifty-four nine-tenths of the males are soldiers of the civil war. The oldest resident here is Jack Steed, who is 92 years of age. There are a number here over 80 years of age and a good many who are past 75. There has not been more than three deaths of persons over 75 years of age in this town in the past year.

WELLS SCHOOLS NOW OPEN.

Bluffton, Ind., Jan. 4.—The public schools of Bluffton and Wells county were reopened this morning, and it is expected that there will be heavy enrollment in all of the schools, as there is little sickness reported among the children, and the period covered by health officers for observance of orders for vaccination or remaining out of school has expired. The city schools have been closed two weeks, and some of the country schools have been closed for a longer period.

ONE DAY PROVES ENOUGH.

Wabash, Ind., Jan. 4.—One day in office was enough for William J. Miller, a wealthy farmer, who was elected November 3 as trustee of Pleasant township. Miller took office Friday morning. At noon he was much disgusted with the life of a public official. By evening he was quite determined to throw up his job. Saturday morning when matters failed to go any better to his liking he made up his mind. Saturday evening he formally resigned.

SHOOTER IS HELD UNDER BOND.

Delphos, Ohio, Jan. 4.—Sylvester Morehead, 54, the Van Buren, Ind., farmer who shot his nephew, Oscar Maney, in the Phalan house bar, pleaded not guilty to charge of assault with intent to kill. He was bound over to the Allen county grand jury under bond of $1,000 by Mayor Judkins. Maney probably will recover, the bullet not having penetrated any vital organ.

Uneeda Biscuit

Tempt the appetite, please the taste and nourish the body. Crisp, clean and fresh. 5 cents.

Baronet Biscuit

Round, thin, tender—with a delightful flavor—appropriate for luncheon, tea and dinner. 10 cents.

GRAHAM CRACKERS

Made of the finest ingredients. Baked to perfection. The national strength food. 10 cents.

Buy biscuit baked by

NATIONAL BISCUIT COMPANY

Always look for that Name.

Save More Than 10% By Coming Here—Reductions of From 1-3 to 1-2

Leaders in Low Prices **Grand Leader** Leaders in Quality

WAYNE and CALHOUN STS. FT. WAYNE, IND.

TUESDAY ONLY — MEN'S $1 UNION SUITS ..... 65c — Extra fine grade; fleece lined; perfect fitting; unbreakable seams; all sizes.

TUESDAY ONLY — MEN'S 50c WORK SHIRTS ..... 29c — Of finest Amoskeag blue chambray; cut full; faced sleeves; all sizes.

Special Tuesday Sales

TUESDAY ONLY — 50c Kimono Aprons ..... 28c — In light and dark colored percales; all sizes for women; Tuesday at .....

TUESDAY ONLY — Women's $2 Long Kimonos . 94c — Of heavy duckling fleece; many pretty colors and designs; trimmed .....

TUESDAY ONLY — Men's 50c Underwear ... 29c — Heavy fleece lined shirts and drawers; all sizes; unbreakable seams; priced...

TUESDAY ONLY — Finest 50c Wool Serges .. 31c — Full yard wide; comes in black and all the best winter colors; Tuesday, a yard at..

TUESDAY ONLY — Men's 75c Wool Gloves .. 34c — Heavy knit wool; black only; some lined; very warm and comfortable; priced..

TUESDAY ONLY — 25c Silk Lisle Hose .... 12c — For women; finest mercerized lisle; fast black; full range of sizes; priced at.....

TUESDAY ONLY — Best 25c Wool Hose .... 16c — For men, women and children; fast black; extra fine grade; priced at, a pair....

TUESDAY ONLY — Child's 50c Rompers, at... 29c — Made of heavy gray striped flannelettes; for boys and girls; all sizes, at .....

TUESDAY ONLY — Best 50c Hockey Caps . 29c — For boys and girls; heavy rope stitched; in red, navy and gray; priced .....

7c STANDARD APRON GINGHAMS .....
7c FINEST DRESS GINGHAMS .....
7c STANDARD SHAKER FLANNELS .....
7c AMERICAN PRINT CALICOES .....
7c STANDARD MUSLINS ..... } 4¾c

TUESDAY ONLY — 25c Silk Merc. Poplin . 12c — Extra fine quality material; comes in black and all colors; now, a yard at .....

TUESDAY ONLY — 50c Sleepers and Gowns .... 29c — For boys and girls; made of heavy striped flannelettes; all sizes; for Tuesday .....

TUESDAY ONLY — Men's $1.00 Night Shirts . 58c — Of heavy flannelettes; in blue and pink stripes; three silk frogs; finest quality; at .....

TUESDAY ONLY — Child's $1.25 Dresses, at.... 49c — Of the finest Galatea cloths; light and dark colors; contrastingly trimmed; ages 6 to 14

TUESDAY ONLY — $4.00 New Silk Waists . $1.98 — Of beautiful all-silk crepe de chine; all-over embroidered ....

TUESDAY ONLY — $3.0 Nap Blankets ... $1.44 — Full size for double beds; heavy wool nap; priced Tuesday at .....

TUESDAY ONLY — $1.50 Bed Blankets ..... 87c — Full size; best grade cotton blankets; in grays, tans and whites; priced Tuesday at .....

TUESDAY ONLY — $2 and $2.50 Corsets, at.... 99c — Made of finest coutils and batistes; hose supporters attached; embroidery trimmed..

TUESDAY ONLY — $1.00 Sateen Petticoats .... 58c — In all good colors; deep plaited flounce; broaded silk petticoats in all colors...

Great Values In Wearing Apparel

Women's $6 to $10 — DRESSES — $3.98 — In all silk, all wool and combinations of silk and velvet and silk and serge; all the best of the winter colors; newest styles; all sizes.

Women's $5 to $7.50 — SKIRTS — $2.85 — Of all-wool serges, crepes and poplins; come in many of the new styles and the best color; finest materials and superior workmanship.

Women's $7.50 to $10 — COATS — $3.95 — Plaids, mixtures and checks; all new styles—including college coats and Russian flares; also in zibelines; sizes for women and misses.

Child's $5 Coats — In all-wool cheviots, chinchillas, etc.; Balmacaan and Balkan models and belted styles; best colors; ages 6 to 14; priced TUESDAY ONLY at $2.45

THIS TOWN OPENS ITS OWN BUSINESS OFFICE

School is Made Center of Commercial and Industrial Growth.

Neillsville, Wis., Jan. 1.—For the first time in America the public school has made the center of a town's commercial and industrial growth, as well as of its educational development.

Neillsville has just employed Walter P. Schatz of the extension division of the University of Wisconsin, as its civic secretary.

His new office makes him commercial secretary for the community and director of recreation, as well as executive secretary to the citizens' assembly, which includes all the adult inhabitants of the town.

Leading members of the latter body and of the school board believe that the work of advancing the commercial prosperity of the town belongs to the public school, which more and more, all over Wisconsin, and in other states as well, is becoming the common center of all the community life—the great central institution belonging to all the people and serving all alike.

Schatz, the new civic secretary, whose office is in the public school, is especially equipped for service to the business interests of Neillsville because of his employment as deputy under the Wisconsin industrial commission.

In this office he will run a free employment bureau and will bring directly to the business men and farmers of the neighborhood the full benefit of the state's great machinery for finding competent workmen. On the other hand, he supplies the ready and costless means of the man, woman or youth of this community who is out of work to learn where employment may be obtained in any part of the state. This position also equips Schatz for intelligent service as vocational advisor for the boys and girls in the high school.

Walter P. Schatz

The problem of community morals will also be attacked by the new civic secretary.

He proposes to combat the attractions of vice by organized recreation. This will include physical activities, gymnastics, games and dancing not only for the young people, but for all the people.

In the matter of training it would be hard to find a person better qualified for this pioneering job than Walter Schatz. The personality, the punch, as well as the formal training, is his.

He put himself through the university and went in for all sorts of athletics. He met a test of nerve as well as strength last winter. On New Year's day, alone and unaided, he saved three persons from drowning, who had broken through the ice in Beaver lake.

Neillsville has created an epoch-marking position, and it has found the man who will make good on the job.

MOST COMPLETE AND UP-TO-DATE LINE OF Stiff and Soft Hats, Shirts, Ties and Furnishings in the city for you to select from at extra reduced prices.

THE BUCKEYE
814 CALHOUN ST.

Dr. Johnston
OSTEOPATH
4th FLOOR SHOAFF BUILDING. TAKE ELEVATOR.
Graduate of Kirksville, Mo.
Diseases and Deformities Treated.
EXAMINATION FREE.
Phone—Office, 1529; Resid'nce, 6534

MONEY
On furniture, pianos, horses, wagons, etc.
At Legal Rate 2 Per Cent Per Month
Long time and easy payments. See us before you borrow. We can save you money.
Peoples Collateral Loan Co.
718 Calhoun St., Room 5, 2nd Floor, Seidel Blk., Phone 1773

HOT TEA BREAKS A COLD—TRY THIS

Get a small package of Hamburg Breast Tea, or as the German folks call it, "Hamburger Brust Thee," at any pharmacy. Take a tablespoonful of the tea, put a cup of boiling water upon it, pour through a sieve and drink a teacup full at any time. It is the most effective way to break a cold and cure grip, as it opens the pores, relieving congestion. Also loosens the bowels, thus breaking a cold at once.

It is inexpensive and entirely vegetable, therefore harmless.—Adv.

Try Sentinel Want Ads.
Try Sentinel Want Ads.

Remember! Safety First,

Then Convenience

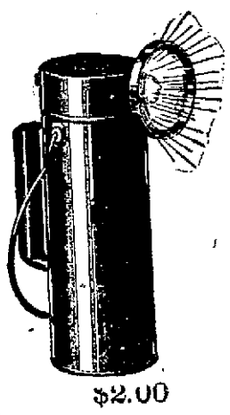

$2.00

At the Seavey store is found the latest electric convenience, an electric lamp of sufficient power to furnish a brilliant light for many hours.

THE DELTA BATTERY LAMP

can be used by anyone without the slightest danger of fire or explosions, in the garage, the factory, the home, in fact everywhere. Just the thing for nightwatchmen, farmers, at the lake and on the road. Keep one in your automobile. Call and inspect them.

Seavey Hardware Co.

HARRISON AND PEARL STREETS
"If It's a Good Thing Seavey's Have It."

DIANA DILLPICKLES IN PA MAKES A DELICATE ALLUSION. A 4-Reel "Screecher" Film

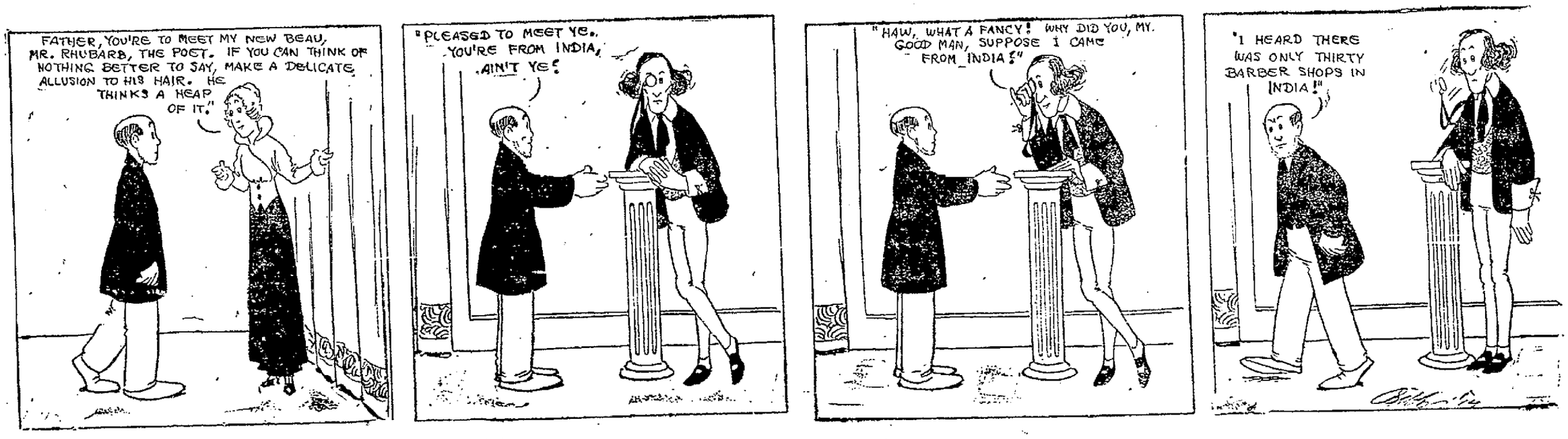

DR. LYON'S SERMONS IN FORT WAYNE SUNDAY

REASONS FOR REVIVALS

MORNING.

Acts 10:29-33. The apostle Peter was doing the work of an evangelist. He had just finished a great campaign in Joppa, and the citizens of Caesarea desired a similar work of grace for their city also. They formed an executive committee, of which Cornelius, a soldier by profession, was made chairman. They sent a delegation to visit Peter and to extend an invitation to visit their city. This invitation was accepted and at the opening of their first service in Caesarea, Chairman Cornelius made a speech of introduction, welcoming Peter to their midst. In his reply, the apostle said, "I came unto you without gainsaying, as soon as I was sent for: I ask therefore for what intent ye have sent for me?" He then proceeded to outline the purpose of his coming and the plan of the campaign. I believe we can do no better this morning than to follow the method of the great apostle and devote some time at the very outset in outlining the reasons for undertaking a campaign of this character.

We may as well face at the beginning that there is a prejudice in the minds of many, even good people, against evangelists and evangelistic work. Bulwer Lytton has said, "Men gain doubly when they make foes friends." If there is something that I can say that will change the mind of some one who is opposed, or at least indifferent, to evangelism, and create in its stead a strong and earnest sympathy with our cause, a two-fold result will be accomplished. This prejudice is often the result of unfortunate experiences with unworthy men. One says, I knew an evangelist in a certain city or state, who was a humbug and a cheat; he was a swindler and a rascal, therefore I am opposed to the whole project.

But listen, my friend, it is no more reasonable to condemn all evangelists for the mistakes of some than to oppose all in any other class or profession. Farmers, for example, are among the most honest folks on earth, and yet some of the worst dead-beats in the country live upon farms. Just because occasionally you find a farmer that is dishonest, you would not for a moment bring all farmers under that condemnation. There are some doctors that are quacks, and yet no sensible man would blame all physicians for the rascality of a few. I have heard of unscrupulous merchants and teachers, and some of us have even known lawyers that were not quite straight; yet if a man would charge all these classes with dishonesty, people would think him a fit candidate for the asylum. Just so there are evangelists and evangelists. Judge every man on his own merits or demerits. All I ask in coming among you is fair play.

Then, there are others that oppose revivals because they say, I knew a meeting once that had so many hundred professed converts, and six months afterwards you could not put your hand upon a half dozen that remained faithful. But let me say, there is as much difference in the way of conducting an evangelistic meeting as in teaching a school, or running a store, a factory or a farm. There are many people that profess conversion and join the church at other times that do not prove faithful. Little is said about this. The reason is that the attention of the community is drawn more directly toward the conversions in an evangelistic campaign, and if one lapses, the world is quick to notice it. Just as you have heard that old lie that preachers' sons usually turn out bad, when the facts are exactly the reverse. It has been proved again and again that no class of boys average as high, mentally and morally, as the sons of ministers. But if one does go wrong, every one is quick to notice it, and point their finger there and say, "I told you so, he is a preacher's son!" No one ever claimed that all, who professed to begin the Christian life during an evangelistic meeting, remained faithful. Jesus himself said that some seed would fall by the wayside, and others upon stony ground or among weeds, but this was nothing against the seed that fell on good soil and brought forth a good harvest. And when converts do prove false, it is not always the evangelist's fault. Often times it is due to the neglect of the pastor or the members of the church they join. No matter how strong and healthy a baby might be at birth, a lack of proper care and nourishment would soon prove fatal.

In a certain state, about a year after Mr. Moody had closed a campaign, the pastors were conferring concerning the results. One said, at the close of the meeting, "I received fifty new members in my church, but now I cannot put my hand upon more than three or four who have proved steadfast, therefore I am opposed to evangelism." A little later in the meeting another pastor said, "I received into my church, at the close of the meetings, about the same number as my brother here. I was looking over my membership rolls the other day and I found that forty-eight out of the fifty were among our most active workers."

In the third place there is an objection to evangelism which we must naturally expect. Every saloon-keeper, every bartender, every gambler, every promoter or patron of houses of vice will be opposed to these meetings. If they were not, I would know there was something wrong with our work. For as our cause goes up, their business goes down, and they know it. When a man comes to me and says, I do not believe in revivals," I kindly reply, "Neither does the devil believe in revivals." If there is anything Satan hates it is a genuine Holy Ghost revival of religion. My friend, when you take a stand against evangelistic meetings, you are putting yourself in very bad company.

But let me say further, at the beginning the drunken, the debauched and the vicious will undoubtedly oppose these meetings; yet before this campaign is over, you will see many of these, who are now bitterly hostile, walking down these sawdust aisles and taking their stand for Christ. Then they will get to work for the Lord even harder than they had been working for the devil. They will make a lot of you sluggish, sleepy, lazy, bench warmers who have sat around in the church pews for twenty years and never did a lick for Jesus Christ, sit up and take notice. If you have a spark of sense they will make you ashamed of yourself.

Evangelism is important first of all because it was the method used very largely by Christ and His apostles. If Jesus belonged to any one order in the ministry, He was an evangelist. He went from city to city holding union meetings. He sent His disciples out into evangelistic work. John and James, Peter, Phillip and Paul were all evangelists. Any method of religious activity that was good enough for them ought to be good enough for you and me.

Evangelistic work is important also because of its great results. More than 75 per cent. of the active workers in all of our leading religious denominations that lay claim to any real spiritual piety and vitality, began the Christian life during a series of special meetings. At no time in the year or in a period of years, are the claims of Christ and the way of salvation presented so frequently, so plainly and directly as during an evangelistic campaign. The church of Christ was born in a revival. It has been very largely built up by revivals and a method which the Holy Spirit has so signally used and blessed, certainly ought not to encounter our antagonism, but rather our heartiest support.

Moreover, revivals are of great importance because they follow the natural and scientific method. There are special seasons in every other line of the world's activity. The farmer has his seed time and his harvest. The merchant has his special sales and the teacher has his county, state and national educational meetings. It is said that the central committees of the great political parties never adjourn, yet every two or four years, there is a state or national political revival, where important issues are discussed and settled. This same principle which has proved so effective in political, commercial and industrial life is just as important in religion. This was one of the reasons that took me out of my own pastorate and put me into evangelistic work. I would speak to my people on Sunday and a large share of them I never would see again for a week. In the meantime they had forgotten all I had said to them. I said to myself, if I might have a man's attention upon Sunday evening, then again upon Monday and Tuesday and Wednesday, and so on through the week, I believe I could make some impression on him. I have found out that it has worked just exactly that way. Suppose you would put an egg in an incubator only one day a week. How long would it take to hatch out a chicken? So with the process of the salvation of a soul. It must be successive, continuous and cumulative.

In the next place, our generation needs a great revival. We need a national revival. Materialism has gone to seed. Men have gone mad in their rush after money and pleasure. In the recent disclosures of dishonesty in all parts of our country, multitudes have turned their backs on principle and honor, trying to take a short cut to wealth and fame. It makes us see the need of sounding a call to repentance. Men have forgotten God. They have tried all sorts of plans and schemes to mend matters, but have been overlooking the one permanent, thorough method, to get men to forsake their sins and surrender their lives to Christ.

We need also, a revival in the church. A great many godly pastors are preaching to a mere handful of people on Sunday evening and the mid-week services. A large share of their membership is off at parties or excursions, following their own desires for pleasure and indulgence. The churches have had to resort to all sorts of schemes to raise money to pay its running expenses, while the people have had plenty to spend in luxury and merriment, and dissipation. May God pity any pastor who has to preach to a parish filled with a lot of card-playing, dancing, theatergoing, beer-guzzling church members.

We need also a revival in the home and in the individual life. The family altar has been broken down. Dust has collected on the Bible and private prayer has been neglected. A little boy whose father had been an active Christian but had later drifted away and become back-slidden, climbed up on his father's knee, one Sunday afternoon, and looking wistfully up into his father's face said, "Papa, is God dead?" "Is God dead: my boy, why do you ask such a question as that?" "Why, papa, we used to in the morning and evening sit around in a circle and you would take down a book, which you said was God's book, and read from it, and then we would all get down on our knees and you said you were talking to God. Papa, you have not done that lately, and I just wondered if God was dead." My friend, is God dead to you? How long has it been since the mountains and hills have broken forth into song and all the trees of the field of your soul have clapped their hands with joy? Horace Bushnell used to say, "No matter what we may think of revivals, one thing is certain, we need reviving." I want to make this personal today to you. Is it not true that you individually need reviving?

In the last place let us ask, What can we do to promote revival? First of all, we can lay aside criticism. I cannot carry on this work to please every one; I am not going to try it. David could not fight in Saul's armor. I will perhaps not preach like other men you have heard. I will have to be myself. Imitation is weakness. Others may be able to preach the gospel better than I can, but no one can preach a better gospel. I will use plans which we have proved effective. Even if things are not carried on as you have been accustomed, as long as the kingdom of God is being advanced work heartily according to any method which promises success. Almost everybody thinks he knows exactly how to run a newspaper or an evangelistic campaign. Suppose a surgeon was called to a hospital to operate upon a critical case, and one of the patient's family would say, "Doctor, I think this operation should be performed this way," and another one, "I think it ought to be performed this way." That surgeon would quickly respond, "If you had enough confidence in me to call upon me to perform this operation, you ought to have enough confidence in me to let me follow my own method." We have yet to learn that evangelism is just as much a science as surgery.

Moreover do not forget to pray. No great revival was ever merely worked up, it was prayed down. Make material conditions just as favorable as possible, but after all a real revival must be permeated with prayer.

Furthermore, do not cease to work. Some think that revivals are matters of accident, that like vaccination, sometimes they take and sometimes they do not take. Nothing could be further from the truth. Spiritual laws are just as definite as any other natural laws. Certain causes will produce certain effects. No good meeting ever came by chance. You may preach like a prophet, sing like a seraph or pray like a saint, but if you are to accomplish any effective results for God or man, you must get out and work like the very devil.

And lastly, put aside everything that would conflict with the campaign, that would hinder your attention and attendance upon the work. Cancel all your social engagements during the meetings, clear the decks for action. You will get out of this campaign just in proportion as you put into it. The community at large is going to watch you to see if you mean business and whether you are dead in earnest. We are here to help you make bad men good and good men better, to get people to forsake sin and accept Christ.

WITNESSING FOR CHRIST

(AFTERNOON)

Acts 1: 8. "But ye shall receive power, when the Holy Spirit is come upon you, and ye shall be my witness."

The close of Christ's earthly ministry had come. For three years he had been endeavoring by precept and example to impress upon His disciples the great truths He had come into the world to impart. He had spoken as never man spake. He had wrought works which had been the marvel of His generation; and as, He had been set at naught by the scribes and chief priests and elders. He had endured the scourging, and the fearful death upon the cross, and after three days had come forth triumphant from the grave. Then for forty days longer He taught His disciples the things pertaining to the central truth of His ministry, the kingdom of God. It was then He led His disciples out on the mountainside, and they realized the supreme moment had come. The greatest word was yet to be uttered.

It would be as if you stood on the railway platform to bid farewell to a friend, about to start on a long journey. The engineer is waiting for the conductor's signal to start. Other words of importance may have been spoken, the greatest is kept for the last. Or it would be as if you stood by the bedside of a dying friend. The last word murmured before the soul winged its flight would be treasured up in your heart forever. Now a more than usual brightness fills the master's eye; a wonderful halo encompasses Him about, and with the last look of tenderness and love He exclaims, "Ye shall receive power when the Holy Spirit is come unto you, and ye shall be my witness."

Let us consider first the greatness of the honor of witnessing for Jesus. When Richard Coeur de Leon went forth upon the great crusade, he left in charge of the government William Longechamp, Bishop of Ely. He was to sit upon the royal throne, on his head was to be the crown, in his hand the sceptre. He was to receive the honor and homage of the people just as if the king himself were there. We have in law a privilege called the power of attorney. When a man wishes to be absent from his business for some time, he can leave in the hands of a trusted friend the managing of his affairs. The one to whom this power has been granted can transfer real estate, sign checks and mortgages, employ and discharge workmen; in fact is empowered to do everything the same as if the owner himself were there in person.

It has always been a great honor to be an ambassador from America to any of the great European countries. No one would deem it a small matter to represent the president of the United States at the court of St. James, or before other mighty nations. But to you and me, as disciples of Christ, has been given a far greater honor than any of these. It is our commission from the lips of the Master Himself: "As Thou has sent Me into the world, even so have I sent them into the world." If any one can understand the relation that the ministry of Jesus bore to the mind of the Father, then he can comprehend the greatness of the commission which Jesus has entrusted to each one of His disciples. I like the German word for "Christians." It is literally "Christs." In a peculiar sense we are to stand in the place of our Master before the world. We have been given power of attorney from the king and kings. We have been appointed ministers plenipotentiary and ambassadors extraordinary from the high court of heaven.

But not only great is the honor, but great is the responsibility of witnessing for Jesus. During His earthly ministry, the evangelization of the world had been begun. And now the entire enterprise was to devolve upon the shoulders of His disciples. How gigantic indeed was that undertaking! It was enough to cause the stoutest hearts to quail. But the bearing of responsibility always brings a blessing. You have seen the oldest son of a family, who perhaps has seemed thoughtless and almost frivolous. But his father dies, and he is left with the charge of his mother and the younger children, and the management of the business. How remarkably the bearing of the burden develops his character. Every teacher can bear testimony to this truth. When you were in college or university, you thought you had gained a good grasp upon the different subjects of study, but not until you got out of school and endeavored to impart these facts to others did you get to understand them in a truly thorough manner.

Our heavenly father might have planned some other way for the salvation of the world. He might have sent the angel Gabriel, the archangel Michael, and a host of heavenly beings to do this work. Why did He not do it? He wanted you and me to have the blessing which comes from service. Burden bearing gives soul strength and growth that can be obtained in no other way. We often talk of the debt that children owe their parents. Do we ever stop to think that the discipline is reciprocal? The parents in taking care and giving instruction derive perhaps fully as much benefit as do the children.

But not only is the responsibility great for witnessing for Christ, but also great is the opportunity. No wonder there was earnestness and enthusiasm on the part of the disciples. Viewing the great mass of mankind without hope of salvation, they felt as one would feel if he was in a famine district and was possessed of great exhaustless granaries of precious grain. Or if the multitudes were dying about him with some pestilence and he had discovered a remedy that would heal the malady. Would there not be a zeal in trying to save thousands? They had got the Spirit from the Christ Himself, something that is greatly needed in our own day; an enthusiasm for humanity. Earnestness is always attractive. When the Christian realizes that the life away from Christ in every sense is lost, and that to him has been given the only cure for spiritual disease and death, then will he show the Master's spirit which exclaims, "I must be about my Father's business."

We are now led to consider in what ways every soul can witness for Jesus. In the first place, we can witness by our words. This is the way the apostles witnessed at Pentecost. The Word of God has distinctly said that it is by the foolishness of preaching (not the preaching of foolishness) that God has seen fit to save them which believe. This was how Stephen witnessed, and he did it so effectively that the only way they could stop his influence was to kill him. It was by this method that Philip witnessed when he went down into Samaria, and by his words there was started such a great revival that Peter and John had to come and help him.

In our days we are getting away from this form of testimony. The dumb demon seems to have taken possession in many of our churches. As some one has said, many are like the rivers that flow into the North Sea—frozen at the mouth. In spiritual matters they are tongue-tied; upon other things their tongues seem indeed to be tied, but tied in the middle, wagging both ways. A person can always talk about the thing he is interested in. That will be on his lips which is uppermost in his mind. When the disciples were filled with the Holy Spirit at Pentecost, they spoke with other tongues. It was not only a change of language, but also a change of theme.

But we can bear witness for Jesus also by our works. This is a very practical age in which we are living. People are asking in everything: What is it worth? Usually in our land the form of question is, What did it cost? That was a noble utterance of King David. "I will not offer unto the Lord that which costs me nothing." The reason why many people have no more interest in religion is because they have no more capital to draw interest on. In the critical spirit of these days, everything is compelled to pass through the crucible analysis. We do not want our religion to escape this test. If it is not worth anything the sooner we find it out the better. The world is asking us to make good. "What do ye more than others?" They will not be satisfied with mere professions and theories, they want results. Christ makes the same demand. "Why call ye Me Lord, Lord and do not the things which I say?" "Every tree that bringeth not forth good fruit is hewn down, and cast into the fire."

Opportunities for this kind of testimony are much more numerous than the most of us realize. A young lady came to me at the close of an afternoon service and seemed very enthusiastic to do some Christian work. "If I knew what to do," she said, "I would be glad to do it. "Well," said I, I am told that there are many young mothers in this neighborhood that are unable to get out to any of the meetings. It would be an excellent plan if some of you Christian girls would go and offer your services to these mothers to remain with the little ones while they attend the meetings." The young lady looked very much surprised at my suggestion; she seemed to say, "Why, do you know who I am? I am a graduate of a great university! I come from one of the wealthiest homes in the city! You surely would not expect me to do a work like this! The children might have dirty hands and soil my fine gown!" In a few moments she turned and went away having lost entirely her desire for Christian work. There is nothing she could have done to show more effectively the spirit of Christ.

But there is another form of testimony far greater than either of these. It is witnessing by our lives. You have Christian fruit without a Christian fruit tree. You might tie the apples or pears on a maple but that would not make an apple or a pear tree. But you cannot have a truly Christian life without its evidence in Christian works. The cause guarantees the effect. Greater than anything we can say or do is what we are. It is what Phillips Brooks meant by the "Man behind the sermon." People are tired of buying goods from catalogues, they want to see samples. You talk about being saved. What have you been saved from? It is a glorious thing to be truly saved, but one is not saved in his sins, but from his sins. Apply the test to your own life. Are you as selfish, are you as sour, as you were before you became a Christian? Are you avaricious and penurious? Do you give way as frequently to appetite and passion? If so, then you have not been saved as you ought to be saved.

In an after-service one evening I asked a young man if he was a Christian. "No," he said, "I am not." Said I, "My friend, would you mind telling me why you are not a Christian?" "Well," said he, I will confide to you something I belive I have never told to any one before. I was raised by professed Christian parents and it was from their lives that I conceived a great prejudice against Christianity. I cannot answer your logic and the reasons why one should be a Christian, but that prejudice has become so deeply imbedded in my nature that it would be very hard for me to overcome it and attempt to change my life."

"I cannot hear what you say," said Emerson, "when what you are is buzzing about my head and speaking so loudly in my ears." I would like to have the testimony of a man's wife before being sure of the genuineness of his Christian character, and in some instances I would like the testimony of the husband before being certain of the wife's religion. If, in politics, a person cares more for place and power than for principle; if in business more for money than for manhood; in society more for pleasure than for duty; if in the home more for gratification of appetite than for the welfare of loved ones; such a person, instead of being an exponent, is rather an opponent of the Gospel of Christ.

It is principle in the practice of law that the testimony that can be elicited from the witnesses of the opposition has double weight. It is not the openly vicious or criminal that is the most insidious for to Christianity, it is rather the insincere and inconsistent professor. But on the other hand, nothing can withstand the witness of a godly life. The credentials of Christianity is the Christian. "And seeing the man that was healed standing with them, they could say nothing against it." The proof of the gospel is the healed man. Skeptics may answer your arguments, or ridicule your profession, but invincible as Gibraltar, and irresistible as the fiat of the Almighty is the testimony of a genuinely Christ-like personality.

In a city where I was conducting meetings, I was entertained in the home of a widow who had four grown-up sons living at home. While these boys were not as yet professed Christians I noted their uniform kindness and respect to their mother. I was also impressed with another thing; they spoke so frequently of their father who had died about six months before. A life-size picture of him hung on the wall, and very often they would look at that face and speak of some noble trait of his character. I noticed that each evening as they returned from their offices, they would each go and drop a coin in a steel box standing on the mantel. I said to one of the sons in a half-humorous way, "Well, you boys are saving up money, are you, to get married on?" "Oh, no," this young man replied, "when father died we thought at first we would erect a monument over his grave at once; but after talking it over, we concluded it would help us keep his memory fresh in our minds if, each evening, we would drop a coin in this savings bank, and at the close of the year we would take the amount and buy the memorial."

I was not surprised as the meetings progressed, to see one after another of these sons give their heart to Christ, until the last evening of the meetings, the youngest of the four came to the front and confessed Jesus as his Savior and Master. I was detained at the church at the close of that service bidding the friends farewell and did not reach my lodging until after the sons had retired. I found the mother sitting with her face bathed in tears, and she said: "This has been the happiest evening of my life! When the boys returned from the meeting and we came to the family worship, my oldest boy said, 'Mother, you know since father died you have had to conduct the family services alone. But we have decided to take our part. If you will let me have the Bible tonight, I will read a chapter and offer prayer; Jim says he will do it tomorrow night, and Henry the next evening, and Ed also has accepted Christ tonight and has promised to take his turn.'"

I am sure that the transformation in the lives of those young men was due, not so much to my preaching, as to

(Continued on Page 7).

TAX EXEMPT

GERMAN AMERICAN NATIONAL BANK

We offer for sale at par $25,000 worth of Fort Wayne improvement bonds, bearing interest at rate of

5 PER CENT

These bonds are exempt from all taxation in this state and as they are absolutely secure they afford a gilt edged investment.

N. B.—We reserve the right to advance the price as soon as a considerable portion of them are sold.

German American Nat'l Bank

Let me send you FREE PERFUME
Write today for a testing bottle of
ED. PINAUD'S LILAC

The world's most famous perfume, every drop as sweet as the living blossom. For handkerchief, atomizer and bath. Fine after shaving. All the value is in the perfume—you don't pay extra for a fancy bottle. The quality is wonderful. The price only 75c. (6 oz.). Send 4c. for the little bottle—enough for 50 handkerchiefs. Write today.

PARFUMERIE ED. PINAUD, Department M.
ED. PINAUD BUILDING NEW YORK

Dr. P. E. BRUICK;—Dentist
113 E. WAYNE ST. OPP. GRAND LEADER.
RELIABLE DENTISTRY AT REASONABLE PRICES
Bridge-Work Crowns, $5.00 Silver Fillings, 50c Plates, $5 to $10
ALL WORK DONE AS CAREFULLY AND AS PAINLESSLY AS POSSIBLE WITH MODERN EQUIPMENT AND LATEST METHODS KNOWN.
Hours { Daily 8 a. m. to 6 p. m. Evenings, Tues., Thurs. and Sat. to 8:30. Sundays, 9 to 12. Phone 2196.

JANUARY CLEARANCE SALE NOW ON

Men's Suits and Overcoats

$10.00 values at	$ 6.95
$12.00 and $13.50 values at	$ 8.95
$15.00 and $16.50 values at	$11.95
$18.00 values at	$12.95
$20.00 values at	$13.95
$25.00 values at	$15.95
$27.50 values at	$16.95

20% Off On All Blue Serge and Black Suits and Overcoats.

Men's Trousers

$1.50 values at	$ .98
$2.00 values at	$1.29
$2.50 values at	$1.79
$3.00 values at	$2.29
$3.50 values at	$2.79
$4.00 values at	$3.29
$5.00 values at	$3.79

10% Off On All Blue Serge and Black Trousers.

Children's Department.

Boy's Suits and Overcoats

$2.50 values at	$1.79
$3.00 and $3.50 values at	$2.29
$4.00 values at	$2.79
$5.00 values at	$3.79
$6.00 values at	$4.29
$7.00 values at	$4.79
$8.00 values at	$5.29
$8.50 values at	$5.98
$10.00 values at	$6.79

10% Off On All Boys' Blue Serge Suits.

All Furnishing Goods, Hats & Caps will be sold at greatly reduced prices

Stellhorn & Neireiter

Pixley's Old Stand

A safe sure way to Get rid of Kidney Trouble

Kidney troubles disappear with sound healthy kidneys, and sick, weak, sluggish kidneys can be made strong and healthfully active with FOLEY KIDNEY PILLS.

C. A. GLOSSNER, ROCHESTER, N. Y., was so broken down with kidney and bladder trouble that he had to give up working. After taking FOLEY KIDNEY PILLS, he writes:

"I am only sorry I did not know sooner of Foley Kidney Pills, for I feel 100% better since taking them and my backache, my kidney and bladder troubles have entirely disappeared."

Foley Kidney Pills

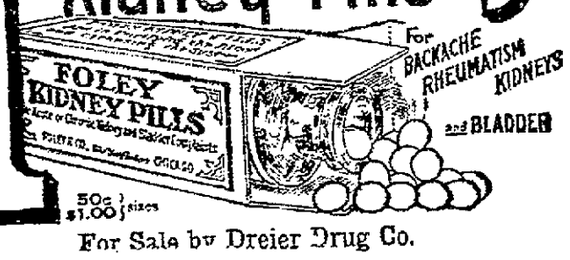

For BACKACHE RHEUMATISM KIDNEYS and BLADDER

50c $1.00 sizes

For Sale by Dreier Drug Co.

DR. LYON'S SERMONS IN FT. WAYNE SUNDAY

(Continued from Page 6).

that mother's prayers, and moreover to the memory of their Christian father. I would rather have it said by my children after I am dead and in my grave that they were Christians because their father was, than to have any other honor in this world. Parents, we cannot all leave our families wealth or liberal education; but to each has been given the privilege of leaving them that which in the years to come, in the midst of trouble, of temptation, will be worth to them vastly more than gems or jewels, lands or learning—the memory of a Godly character.

The reason that many can bear no effective witness to the value of the Christian life is that they have never allowed Christ to have His way with them. They cannot testify as to what Christianity has done for them because they have never allowed it to do anything for them. When a witness is before the court, the judge and jury do not want to know what he has heard, but what he, individually, knows. It is the message of God to your soul that the world desires to hear. We are getting too far away in these days from the testimony service. In many prayer meetings they take a subject, and pastor and people discuss and analyze it logically and biologically and theologically; but it is like striking a football, it is something apart from their lives. What practical benefit have you received personally from the Gospel of Christ? It is by your answer to this question that you can hope to interest, impress and inspire a needy world.

We must not forget that true witnessing will include hardship and sacrifice. What Jesus literally said was, "Ye shall be my martyrs." In these last days we have separated this one word in two. A martyr is one who witnesses to the truth even at the cost of ease or position, or of life itself. It is going to take something more than the ordinary to arouse the great mass of lethargy and indifference of our times. The suffering of our missionaries in China, who have braved danger and death for their religion, has done more to awaken that land to the value of Christianity than years of instruction and preaching.

Our churches need a baptism of persecution to bring out the martyr power and purge the dross from the gold. The call to discipleship has been made so easy that it has become impotent. Christ appealed to the heroic. The preacher ought to summon souls to enlist for Christian service with the same fervor that a warrior would recruit a regiment.

But let us note in the close of the consideration of this special subject that true witnessing for Christ is the result of a preceding cause. Many may say, "I desire to be a witness for Jesus by my words and my works and my life, but how can I do it?" Jesus Himself told us. "Ye shall receive power when the Holy Spirit is come upon you, and ye shall be my witnesses." He does not say, "You ought to be my witnesses," or "you must be," or even "you can be," but He does say that when you are endowed with the power of the Holy Spirit, witnessing will certainly follow. This blessing is within the reach of all who are willing to pay the price. Some one has said, "The cry of missions is like the cry of the highway robber: "Your money—or your life!" The cry of Christianity today is even a stronger appeal than that, it is, "Your money and your life!"

This equipment for service is indeed expensive. So many do not receive it because they are not willing to meet the conditions. It takes all that you have and are; it means unconditional surrender. No greater gift or opportunity was ever offered: "The Holy Spirit whom God hath given to them that obey Him." It is partnership with omnipotence. You shall receive power when the Holy Spirit is come upon you. And like unto your Lord, who before Pontius Pilate witnessed a good confession, the influence of your testimony will extend not only to the Jerusalem of your own household, but also the Judea and Samaria of your neighborhood, and even unto the uttermost part of the earth.

Lowest Prices in Indiana—Bigger Cuts Than Ever On Men's and Boys' Clothing, Etc.

GREAT FORCED-TO-VACATE SALE

Suits and Overcoats that formerly sold for from $10 to $30, now selling for $5.98 to $16.75. Hats, Caps, Underwear, Shirts, Hose, Neckwear and all other furnishings are being sold at greatly reduced prices. Children's Clothing aud Furnishings equally reduced.

REMEMBER: This is a sale of sales--brought about by the expiration of our lease, which we are unable to renew on satifactory terms, hence we are closing out.

Our complete stock at sacrifice prices; in preference to moving it. No opportunity equal to this has been yours for many years.

See us for big savings.

THE VALUE OF A SOUL

EVENING.

Luke 15:10. "Likewise, I say unto you, there is joy in the presence of the angels of God over one sinner that repenteth."

The difference in human lives is very largely a difference in standards of values. If you know what a man deems of greater and what he considers of lesser importance, you have a key to his character and an index to his future. All effort and incentive also are proportionate to realization of value. No man would leave the comforts of home to go to the gold fields of Alaska merely to obtain worthless sand or stones. He is willing to endure all the rigors and hardships of that Arctic climate because he hopes to obtain possession of a certain yellow metal which will bring to him and his loved ones, not only the necessities, but also the luxuries of life. If in these coming days, we are to get men and women to sacrifice of their time and strength and substance in the work of the salvation of souls, it will be because that they have been gripped by the great truth, that a human soul is the most precious treasure in all God's universe. And just in proportion as they realize the value of the soul will they put forth earnest effort in the work of human rescue.

It is one of the strangest anomalies that man himself has been foremost in depreciating the worth of a human life. Man has subjected the value of a human soul to almost every commodity under the shining sun. First of all, man has subordinated the importance of a soul to conquest and ambition. Herodotus, the Greek historian, tells us that Xerxes, the Persian king, led an army of a million men across the Hellespont, for the subjugation of the Attic states. Little cared he how many thousand perished by the wayside, if he could gain greater expanse of territory. The Pharaohs spent the labor of a half million men for thirty years in building a pyramid, merely to commemorate their own massive littleness.

Prince Metternich, the Austrian diplomat, once said to Napoleon Bonaparte, "That plan of yours will cost the lives of one hundred thousand men." Laughingly Napoleon replied, "What are a hundred thousand men to me!" Going over Europe, tieing laurels on his brow with heart strings and writing his name with his blood streaming sword full on the thrones and foreheads of kings, his concern was merely to gratify his own selfish ambition. We think of the awful tragedy being enacted upon European soil today. Millions of men grappling in a death struggle in the greatest war in history. Little thought did the rulers who plunged a continent into this terrible vortex have for the worth of human life. It was rather to drown the clamor of the people for their rights and to save dynasties that should long ago have been destroyed. The blood of hundreds of thousands of the bravest and best sons of earth is being poured out, not for the benefit of mankind, but merely to gratify revenge, selfish ambition and lust for power.

Moreover, man has sacrificed the value of human souls for the sake of creating and building great organizations. We look upon men merely as material to make a school, a lodge, a church, a political party as we would think of bricks or stones to build a building. We have yet to learn the great truth that the state was made for man, not man for the state. Some have even thought of revivals as merely means to build up religious organizations. The church like the individual might gain the whole world and yet lose its own soul.

Moreover, man has subjected the value of a human soul merely to the accumulation of property. Our own age has become money mad. We speak of the ancient Israelites worshipping a golden calf; they are doing the same in America today. The spirit of our times is the advice that Dickens put into the mouth of his character, Weller: "Samivel, get money! honestly, if you can, but get money!" There is no enterprise today so dangerous to the physical, the intellectual or moral welfare, but if the pay is big enough there will be always multitudes who will take the risk.

The laws of our country are written more for the protection of property than for the protection of life. Gold is the god of more people than is Jesus. The golden rule has too often given way to the rule of gold. As far back as the beginning of our own civil war, when our nation needed soldiers, the government drafted men into the service. Did they draft money too? Oh, no. They went down to the money kings of the east and said, please give us funds to carry on the war. We will pay you any rate of interest you name. They drafted men, but they begged money. Prophecy tells us the time will come when a man will be regarded of more value than much fine gold, but we have not yet reached that period. We are caring more for money than for manhood, more for coin than for character, more for dollars than for duty. Many more people are interested in making a living than they are in making a life.

Furthermore, man has subjected the value of a soul to appetite and physical gratification. I ask, Why do you indulge in that filthy habit? Does it make a better man of you? Give you higher ideals or strength of character? No, you say, it is merely because I like to do it. Sometimes when they wish to be especially harsh, they call some men hogs. This is an insult—to the hogs. Lots of men will do things that hogs would not think of doing. You wouldn't get a four-footed hog to put his hat on the side of his head and stick a cigarette between his teeth. You couldn't get a thoroughbred swine to swill down the booze that human hogs are doing here in your city every day. A man and a dog will go into a booze joint and after a half hour the man will come out reeling and staggering, but the dog will come out sober and walk off like a gentleman. Many a young man will stain and soil and scar his eternal soul merely for the gratification of appetite and a night's indulgence.

In contrast with man's depreciation of the human soul mark God's appreciation. All during the centuries our heavenly Father has been endeavoring to impress upon mankind how great a value he sets upon a human life. He has shown this by the environment with which he has surrounded his creation. Why has he formed the star and the stone, the fruit and the flower, the planet and the plant? None of these things were created for themselves. Why has He given us the mountains, big with their treasures of silver and gold? Why have we the lakes and the seas, bearing on their broad bosoms the white sails of commerce? Why have we the hills and valleys waving in the summer with their rich harvest of golden grain? None of these things exist for themselves. In the last analysis we find but one object, and that is for the benefit of humanity.

If the environment of man is great, how much greater is his endowment? If an artist would spend a fabulous sum upon a frame for a painting, would you not reasonably expect that the picture within the frame would be of greater value? Marvelous indeed is the physical endowment of man. Take the human eye, for example. Did you ever think what a problem God had to solve in bringing the outer, the material universe, into relationship with the inner, the immaterial, the spiritual universe! Scientists tell us that the difference in colors is due to the difference in the vibrations of the waves of ether. From the color red, at one end of the spectrum, produced by the vibrations of ether waves at the rate of 460 million millions a second, up to the color violet, at the other end of the spectrum, produced at the rate of 720 million million vibrations a second. Not only can the human eye distinguish red from violet, that is it can note the difference between ether waves at the rate of 460 million million vibrations a second and 720 million million vibrations a second, but also it can distinguish all the intervening colors and all of the shades of these colors, and the eye is but one of the marvelous mechanisms of the human body where each part so nicely performs its function and in harmony with every other part.

If the body is great, how much greater is the mind. No mind was ever developed to its fullest power. Milton said: "I know I have immortality for I feel within me the stirrings of a score of talents yet in embryo that have not been begun to be developed in my three score years and ten." It will take all eternity to develop your mind to its full capacity. God wants to treat you throughout the ages to a constant series of glad surprises as you find yourself possessed of this talent and the other which you never dreamed you had. As God looks down from Heaven tonight, he sees stamped upon every brow here the star of immortality. Well can we exclaim with Shakespeare,

"What a piece of work is man!
How Noble in reason,
How infinite in faculty,
In form and moving how express and admirable!
In action how like an angel!
In apprehension how like a God.

But first of all, God has shown the great worth he set upon a human life by the gift of his own Son. First by the incarnation of Jesus. When God for a time deigned to occupy a human life, He forever set his stamp and seal upon the greatness of that life. Also by the works of Christ he revealed his conception of human worth. There was no life he did not deem of great value. He delighted to go out before the dawn of the morning to heal the blind, the lame and the leper. He put his strong, everlasting arms down beneath the lowest stratum of society and thus lifted up the entire structure.

Michel-angelo one day stood on the street of Florence and gazed at a piece of marble, partly covered with rubbish. A passer-by asked him what he saw. He replied; "I see an angel in that stone" The bystander thought it was the musing of a mad man. But Michel-angelo had the marble taken to his studio and there patiently day after day he toiled with mallet and chisel, till at last an angel was revealed. Oh, that man might get Christ's point of view and see, even in the lowest and vilest of mankind, a being made in the image of God, whom Jesus Christ died to save!

Also by his teachings, Jesus emphasized the value of a soul. At one time he declared, "Oh, how much more value is a man than a sheep." Some thoroughbred stock raisers will get as high as a thousand dollars for a sheep. In Madagascar, and other heathen countries, before the missionaries went, you could buy a full grown man for three dollars. I do not know where you can buy a man for three dollars now, unless it is in some of these cities when they are voting on the question of licensing booze, then you can buy some fellows for a glass of beer and then pay more than they are worth. Why has the proportion changed in our civilization and the value of a man constantly risen? It has been due to the workings of Christ's gospel in human souls. At another time Jesus exclaimed as he saw the sparrows flitting from branch to branch, "No sparrow falls to the ground without your Father's notice." If God will attend the funeral of a sparrow, will he not care for you and me?"

There is a tendency in many quarters to trust to other agencies for the uplifting of a man and the gaining of human rights, rather than to the Gospel plan. Let me take occasion at this time to put myself on record that I am in favor of labor unions. Employes have the same right to organize as their employers. But by no mere process of organization can the working men of this country obtain their rights. I was at one time a pastor in the factory district of a great city where many of my parishers had to work seven days a week and some of them at times labored as high as thirty-six hours without rest. Many a time I have plead with the managers of these factories for better conditions and frequently they would meet my entreaties with indifference and even insolence. How is all this to be changed? Labor unions, legislation, can accomplish something, but comparatively little. If the working people of this country ever get their rights, it will be through the compelling might of the gospel of Jesus Christ.

Whenever you get an employer soundly converted, you will have a man that will look upon his business as a means of serving God. It is his opportunity to contribute to human welfare. And when you get an employe thoroughly converted, he will look upon his employer, not as one from whom he is to get as much as he can, and to give as little as possible in return; but he will have a spirit and purpose to labor for the common good. The motto of both the employer and the employe will be, "All for each and each for all." More and more I feel the importance of the value of Christanity, not simply for "the sweet by and by," but for "the nasty now and now," not merely to get men to have a home in Heaven when they die, but also to get them to have a heaven in the home while they live. When the jewelled hand of wealth grasps the calloused hand of toil and both are clasped by the pierced hand of the Son of God, it will solve the problems of strikes and lockouts, and solve them right.

Womanhood never had a champion till Christ came. Woman was merely the toy and slave of man. It is the Gospel that has given woman her proper place in society. A Christless woman is the most ungrateful creature on earth, when everything she has she owes to Jesus. Childhood had no champion till Christ came. Even the philosopher, Plato, advocated the abandonment of superfluous children. you have more in your family than you want," said he, "put them out on the mountain and feed them to the wild beasts." I am glad that I did not live in Plato's time for I was the youngest of fourteen children. Jesus said, "Suffer the little children to come unto me."

In the pearls of Christ's parables, as recorded in the fifteenth chapter of Luke, Jesus spoke of the lost sheep, the lost silver and the lost son. In the first case, one out of one hundred was lost, in the second, one out of ten, in the third, one out of two. But in each case the thing lost was of value and there was joy in the heart of the owner when the lost was found. Likewise, said Jesus, "There is joy in the presence of the angels over one sinner that repenteth."

There are many things that the people on this earth are interested in that the angels in Heaven doubtless would pay no attention to at all. Women will scramble at a bargain counter worse than a foot-ball scrimmage. They will talk by the hour about styles in hats and gowns while the angels would not stop to think for a moment whether they were dressed in silk or calico. Men will talk politics by the hour and sit up all night to hear the election returns, and the angels would merely smile at their foolishness. Suppose everything you have said in the last six months had been recorded on phonograph tablets, and then you were tied in your chair and all these things ground out in your ears. Wouldn't they make you feel foolish? How much of the thought and time and strength of the average person is absorbed with the poor, foolish things that perish with the moment. But there is one thing that Jesus said that attracts the attention of the Heavenly host and that is the salvation of a human soul. For they realize, as we cannot, what it is for a soul to be saved. What a joy and glory is in living with Christ in the more favorable environment of Heaven throughout the ages. They realize, as we cannot, what it is for a soul to be lost, to be cast into the outer darkness and to hear the sentence of eternal doom.

In the last place, God has shown how great a value he sets upon a human soul, by the sacrifice and death of Jesus Christ. Whatever one is willing to die for, that he counts of great worth. If God deemed our salvation from sin a matter of such infinite importance that in the person of Christ, he was willing to die for us, certainly it is a matter worth our living for. The rescue of a soul from eternal death is the most important business that ever occupied human effort and attention. A friend coming over from Europe said that when out in mid-ocean the cry went up, "A man overboard!" Immediately the whistles blew, the engines reversed, the life boats were lowered, the life lines were thrown out, all the business on that great steamship was stopped to rescue the lost man. If we could but comprehend it, we could see that all about us lives are over board struggling in the billows of sin. A friend on the Pacific coast has wanted me to come out to California in the hunting season. He says that when you get a pack of hounds and your Winchester rifles and go up in the mountains and see a deer coming within rifle range, there goes a tingling through every nerve and fiber of your being such as nothing on earth equals. "Oh! said I, "My friend, there is something better than that. God has given us the opportunity of hunting nobler game, human souls that are going to spend eternity some where.

Supposing that I would announce that on some night of this coming week, at a most unseasonable hour, say at two o'clock in the morning, I would divulge publicly from this platform, a secret process by which ordinary rocks and stone could be immediately changed into nuggets of pure gold. Talk about excitement! The telegraph and telephone would spread the news all over the surrounding states. Every steam and electric road would run special cars and trains from all directions. By six o'clock on the evening before, the building would be packed and every street near the tabernacle would be crowded by eager throngs, eager to hear the news. They would climb up on the roof and tear off the boards. As soon as they found the secret, without waiting for the light of day, they would start out with lanterns gathering up stones. Supposing you would stop a man and ask his opinion about the tariff or the reserve banking system. He would say; "Don't bother me, I am busy." Supposing you would try to talk to him about what baseball team has the best prospects for winning the penant in the national league. He would say; "Don't talk to me about base ball, I am busy." His eagerness to obtain the new found wealth would make everything else seem insignificent. But we have something far greater than this, a divine alchemy by which poor, hard, stony human hearts can be changed into the pure gold of children of God and citizens of the eternal kingdom. Here is a work worth your while. It is a man's job. It challenges your best strength and thought and effort. Save a man, if you can, or a woman or a child. Save some one. There will be joy in the heart of the saved one. There will be joy in your heart, yes, there will be joy among the angels in heaven.

William Kuhlbach, 817 Comparet street, an employe of the Berghoff Brewing company, who slipped and fell Thursday, breaking two ribs and spraining his knee, is slowly improving.

BREAKS A COLD IN A FEW HOURS WITHOUT QUININE

First dose of "Pape's Cold Compound" relieves all grippe misery.

Don't stay stuffed-up!

Quit blowing and snuffing! A dose of "Pape's Cold Compound" taken every two hours until three doses are taken will end grippe misery and break up a severe cold either in the head, chest, body or limbs.

It promptly opens clogged-up nostrils and air passages; stops nasty discharge or nose running; relieves sick headache, dullness, feverishness, sore throat, sneezing, soreness and stiffness.

"Pape's Cold Compound" is the quickest, surest relief known and costs only 25 cents at drug stores. It acts without assistance, tastes nice, and causes no inconvenience. Don't accept a substitute.—Adv.

An Easy and Sure Way to Have

Christmas Money

JOIN OUR

CHRISTMAS SAVINGS CLUB

NOW OPEN

Save a little every week for the next 50 weeks and you will receive a check for the lump sum (with interest) on December 13th, 1915, just at a time when a little ready money will come in handy. You will never miss the small deposit weekly, and will be agreeably surprised on December 13th, to see how easily you have saved a nice sum of

Money for Christmas

JOIN TODAY

GET YOUR FRIENDS TO JOIN—EVERYBODY IS WELCOME.

Interest will be paid on deposits if payments are kept up promptly, but if depositor fails to keep up payments when due, check will be mailed you for the amount paid in only, without interest.

No charge to join. Member's tickets iss ued each depositor without cost.

Hamilton National Bank

Assistant Master Mechanic and Clerk of M. M. Office of Pennsy

FRED T. HUSTON.

FRANK S. DORIOT.

The men affected by the change in assistant master mechanics at Fort Wayne and Crestline, mentioned by the Sentinel last Thursday, assumed the active duties of their respective assignments this morning, though the appointments became affective last Friday. E. E. Dildine, assistant master mechanic at Crestline, left for that city last night and Fred T. Huston, assistant master mechanic of the Western division, headquarters in Fort Wayne, arrived in the city on the Manhattan limited at 10:10 o'clock this morning and immediately reported at his office. Master Mechanic E. E. Griesh said this morning that he would not make any change in his office force, for the present at least. This means that Frank S. Doriot will preside as chief clerk in the office in the future, as he did in the past, and that the other clerks and stenographers will retain their present positons. Above are portraits of Fred T. Huston, the new assistant master mechanic, and Frank S. Doriot, the clerk. Each has been with the Pennsylvania ever since their school days. Mr. Huston, as previously stated, commenced work in the local shops as an apprentice immediately after graduating from Purdue university in 1904. At the close of his apprenticeship, he became a motive power inspector and January 1,1912, he was appointed assistant master mechanic of the Eastern division of the Pennsylvania. Mr. Doriot graduated from the McDurmutt-Whitleather Business college in 1903 and immediately took a position as stenographer with Master Car Builder J. A. Graham, being the first stenographer at the east car shops offices. He was called to the master mechanics office in 1894 and has been ther ever since.

SHOP AND RAIL ROAD NEWS

SHOP SITUATION HAS IMPROVED

Car Shops to Run Full Time and Locomotive Department 40 to 45 Hours.

After a ten days' shut down on account of holiday week, the Pennsylvania shops resumed operations this morning. The working schedule for January will be full time for the car shops and forty to forty-five hours for the locomotive repair department. It is believed that if a change in this schedule occurs at all during the month, it will be in an increase in working hours. The business outlook on the road indicates that such change may be necessary.

EVERY DAY CHAP THE WINNER.

Just Steady and Ernest and full of Pluck.

In an address delivered recently before the New England Association of Railroad Superintendents, Howard Elliott, president of the New York, New Haven, and Hartford company, predicted a better day in conditions on American railways and recited two poems which he declared expressed his sentiments on the question. Under the caption of "It can be Done," was the following verse:

Somebody said that it couldn't be done,
But he, with a chuckle, replied
That 'maybe it couldn't, but he would be one
Who wouldn't say so till he tried.

So he buckled right in, with the trace of a grin
On his face. If he worried, he hid it.
He started to sing as he tackled the thing
That couldn't be done—and he did it.

There are thousands to tell you it cannot be done;
There are thousands to prophesy failure;
There are thousands to point out to you, one by one,
The dangers that wait to assail you.

But just buckle in with a bit of a grin,
Then take off your coat and go to it;
Just start in to sing as you tackle the thing
That 'cannot be done'—and you'll do it.'

"There is a good deal of human nature in that bit of verse," said Mr. Elliott. Continuing he said: "There is nothing very mysterious in the railroad business; it is one of hard work, persistence, chacter and intelligence, and we in the railroad business are no different from people in any other business.

"In the United States the geuuinses do a great deal of good, and some do harm. But the average, every-day American citizen is the chap that, on the whole, has pushed this country forward to its present high plac in the world."

The man who wins is an average man,
Not built on any particular plan,
Not blest with any peculiar luck;
Just steady and earnest and full of pluck.

When asked a question he does not 'guess'—
He knows and answers 'No' or 'Yes';
When set a task that the rest can't do,
He buckles down till he's put it through.

Three things he learned: That the man who tries
Finds favor in his employer's eyes;
That it pays to know more than one thing well,
That it doesn't pay, all he knows to tell.

For the man who wins is the man who works,
Who neither labor nor trouble shirks,
Who uses his hand, his head, his eyes;
The man who wins is the man who tries."

SHEET METAL WORKS PROSPER.

The report of the officers of the Sheet Metal workers at the meeting last week brought out the fact that the union is on a prosperous basis, having about 95 per cent. of the eligible material in the city on the membership rolls. The meeting was one of the best of the winter, the election of officers being a part of the proceedings, followed by a smoker. The officers elected were: William Huguenard, president; L. G. Gerke, vice-president; C. C. Seib, recording secretary; Charles H. Rundell, financial secretary; John F. Rissing, treasurere, Con Danehy, conductor; A. C. Klingenberger, warden; William Heine, J. E. Motherwell and J. H. Cullers, trustees; Joseph Lambrook, J. C. Hinder, A. C. Klingenberger, J. H. Cullers, Con Danehy, delegates to Fort Wayne Federation of Labor; William Huguenard, D. W. Long and F. Dale, delegates to Building Trades council. All will be installed at the next regular meeting, which will be the second Thursday in January.

PAINTERS HAVE ELECTION.

Carrying out the plan of electing only half of their officers every six months, the painters elected the following last Wednesday: Henry Velmerding, treasurer; William Hellcman, financial secretary; George Bobb, secretary, and John Stites, trustee. By this plan the union always has some experienced officers on the roster. The hold-overs are Edward Kirchner, president; Walter Flickinger, vice-president; C. O. Harris, and E. M. Buchanan, trustees.

SUES NICKEL PLATE FOR $15,000.

J. L. Monriette, of Connaeaut, has sued the Nickel Plate for $15,000, alleging that he was permanently injured when he fell over a stake while walking back from his train to flag any train that might be approaching. He was not allowed opportunity to get surgical aid and was compelled to remain on his train and complete the trip. The accident happened July 28, 1914.

THE FIRST FEMALE TICKET AGENT

The first lady to preside at the ticket window of a steam railroad in Fort Wayne is Miss Helen Kiel. She is substituting for Assistant Ticket Agent Vin Grams, of the Wabash, who has been temporarily transferred to take the place of an agent who is sick. Miss Kiel attends the window like an experienced agent.

KEKIONGA TO ENTERTAIN.

Mrs. Walter D. Erickson, of 627 West Superior street, will entertain the Kekionga Aid society of the Ladies' Auxiliary to the Order of Railway Conductors at her home Tuesday afternoon. She will be assisted by Mrs. Lila Bonifer, Mrs. Brice and Mrs. Idelia Bonifer.

RIBS BROKEN WHEN HE FELL.

William Kuhlbach, residing on Comparet street and employed at the Bergdoff brewery, is temporarily disabled by some broken ribs and a sprained knee. The injuries are the result of a fall last Thursday. Mr. Kuhlbach is an officer in the Brewery Workers union.

INDUSTRIAL NOTES

Forty hours per week will be the schedule at the Wabash shops this month.

Engineer S. A. Hiser and Fireman G. H. Engelbrecht, of the G. R. & I., are sick and off duty.

J. H. Kerr, clerk in the Pennsylvania boiler shop office, is off duty on account of a sprained ankle.

President J. H. P. Hughart, of the G. R. & I., will pass through the city tonight en route to Pittsburg.

Joseph Schallenberger has returned from Pittsburg, where he attended the funeral of his cousin, Miss Marie Acker, last week.

Machinist F. G. Slane, who had a hand sprained three weeks ago, reported for work at the Pennsylvania shops this morning.

H. Rohrbach, machinist in the Pennsylvania erecting shop, fell on the ice yesterday and received injuries which have disabled him.

J. P. Young, a Pennsylvania operator, has taken the agency for the "Railroad Educational bureau," which has offices at Omaha, Neb.

George Vanllorn, hurt December 3, and H. J. Wright, injured December 20, resumed work at the Pennsylvania shops this morning.

Assistant Trainmaster Ed M. Reese, of the Pennsylvania, has recovered from an illness and resumed work, after an absence of several weeks.

Born, to Mr. and Mrs. Charles W. Comparet, of Elmwood avenue, a daughter. Mr. Comparet is a switchman in the Pennsylvania yards.

Miss Myrtle Sackmann, of the Wabash division store room, is still unable to work on account of sickness. She has been off duty a week.

H. W. G. Heine and C. Zehender, who had their hands injured two weeks ago, resumed their duties in the Pennsylvania boiler shop this morning.

Blacksmith W. Linnemeyer, of the Pennsylvania shops, and his wife, left today for Tampa, Fla., where they will spend a month with friends.

Motive Power Supt. T. W. Demarest and Chief Clerk W. L. Wilt, of the Pennsylvania, will go to Pittsburg tonight on business for the company.

Herbert Lankenau, Pennsylvania machinist, will go to Grand Rapids the latter part of the week to visit his relatives. He will be accompanied by Mrs. Lankenau.

The steam roads had a good passenger business yesterday and many of the trains carried extra equipment, while a few were sent over the lines in two sections.

Mr. and Mrs. Ed Diether, the former a cabinetmaker at the Pennsylvania shops, have returned from Denver, where they went two weeks ago to visit their daughter.

V. A. Grams, assistant agent at the Wabash depot, has been temporarily transferred to Lafayette to relieve E. L. White who is sick and unable to attend to business.

Machinist and Mrs. Ed Paul returned from New York last night. They spent holiday week with relatives in that city. Mr. Paul resumed work at the Pennsylvania shops this morning.

Al Barbier, foreman of painters at the east car shops, returned home yesterday, after a ten days' visit with relatives and friends in Tennessee. Mrs. Barbier made the trip south with her husband.

E. Bell, C. Miller, H. J. Doelling and G. F. Belchner, of the Pennsylvania boiler shop, are off duty, the three first named on account of sickness and Mr. Belchner on account of the death of a relative.

C. M. Aller, who had been visiting at Continental, Ohio, resumed the duties of expense clerk at the Nickel Plate freight office this morning. Mrs. Aller will remain with relatives in Continental a few days.

A horse belonging to the livery stables at Delphos tried to cross the canal on the Pennsylvania railroad bridge Saturday night and fell between the ties, breaking one of its legs. The animal had to be shot.

Miss Ella Kelleher, former telephone exchange operator at the Pennsylvania offices, is in the St. Joseph hospital for a surgical operation for relief from an effection of the throat. She was operated upon today and is said to be doing as well as could be expected.

Earl Ormiston, who fell three weeks ago and knocked out five of his teeth, resumed work at the assembling room at the Fort Wayne Electric works this morning. William Kellemeyer, who was sick ten days, and Al Kissinger, who was suspended two or three weeks ago, have also resumed work in the assembling room under Foreman W. H. Schultz.

Engineer John Ross, of the Wabash, was in the city yesterday, calling on Fort Wayne friends. He will soon be able to take his place at the throttle again, the injured foot being nearly well. Engineer Ross fell from his locomotive steps several months ago and broke the bones of one foot. In point of service Mr. Ross is one of the oldest of Wabash engineers.

John S. Holly, a passenger conductor on the Nickel Plate road, evidently expects to return to Fort Wayne to reside some day. He formerly lived here, but transferred to Bellevue when he was promoted to the passenger service. Last week Mr. Holly purchased through the W. E. Doud agency the residence at the southwest corner of Fairfield and Packard avenues.

FELT SAFE.

"Boy, that dog looks starved. Aren't you afraid he'll turn and eat you up some day?"

"No, ma'am. I've got a little brother with lots more meat on him!"

20 % Reduction

On All Men's and Young Men's Suits, Overcoats, Balmacaans, Raincoats, Slip-ons in the Store

Tomorrow we begin to clear away the surplus of our high grade winter stocks. It is the first time this season we have cut prices; this is the only clothing store that has not already had a sale. As a consequence you will find our stock rich in values and money saving opportunities. A big selection of choicest, newest goods awaits you. Come at once.

Many Other High Grade Lines at Clearance Sale Prices

Boys' choice $4 Mackinaw coats now $3; all $5 coats, $3.75.

Youths' best $7.50 Mackinaws at $5.50. Mostly Patrick make.

Men's Patrick and Lampher $10 and $12.50 Mackinaws for $8.

All men's and boys' Sweaters, every style and color, 20% discount.

Entire stock two-piece winter underwear to be sold at 20% off.

All $2.50 fancy Mushroom plaited shirts with cross stripes, $1.35.

30 dozen $2.50 and $2 plaited fancy shirts will be sold at $1.45.

60 dozen $1.50 plaited fancy shirts, special at $1.15.

Men's and Boys' 50c, $1 and $1.50 winter caps now 20% off.

Boys' K. & E. waists and boys' knee pants all at one-third off.

Choice of Any Boys' Suit or Overcoat---ONE-HALF PRICE

Barker-Rose Co.

The Live Clothes Store 714 Calhoun Street

HORSE DEALER IS SUMMONED BY DEATH

John J. Draker, Well Known as Race Horse Owner, Dies at Family Home.

John Joseph Draker well known horse dealer died at the family home, 1732 Short street at 1:10 o'clock Monday morning, at the age of sixty-nine years and six months. Born in Westphalia,

JOHN JOSEPH DRAKER.

Germany, June 24, 1845, he came to this country with his parents when six years old and after residing a few weeks in New York, moved to this city where he has resided ever since.

At one time besides dealing in race horses he was also engaged in the lumber business and at the time of his death operated a feed and sales barn on Short street. The deceased was married, October 27, 1872 to Carrie E. Kelsey who preceded him in death. In April 1907, he was married to Elizabeth Chapin who survives him as do the following children: Mrs. L. F. Lombard, Mrs. H. G. Slater, A. L., John U., Charles E., and Willard R. Draker of this city and Frank J. Draker, of San Antonio, Texas. A brother Frank Draker, and a sister, Mrs. Levina DeWald also survive.

He carried membership with the Modern American and also with the Ben Hur lodge No. 15. He was a member of the Precious Blood Catholic church.

Funeral services Thursday morning at 8:30 at the residence and at 9 o'clock at the Precious Blood Catholic church. Interment at Lindenwood.

MICKOW.

John C. Mickow, a civil war veteran, died at his late residence, 819 Home avenue, at 1 o'clock Monday morning at the age of sixty-nine years and eight months, following an illness of six months' duration. He underwent an operation in August, 1914, which seemed to relieve him for some time but his condition became worse until death ensued.

He was born in Germany and came to this country when he was twelve years old and at the age of 18 moved to Chicago. That same year he enlisted in the army and served in the civil war. He was married when he was 24 years of age to Miss Anna Whores, who died three years ago. January 1914 he was united in marriage to Mrs. Katharine Hecke, who survives him, as do three sons and three daughters, George and Fred Mickow, of Hamlett, Ind.; Theodore Mickow, of Fort Wayne; Mrs. Mary Veitung and Mrs. Martha Wille, of this city, and Mrs. Ida Schopf, of Laporte. Fourteen grandchildren, one brother and one sister also survive.

Following the close of the war he was employed by the Pennsylvania company as a car builder and later as a car inspector at Plymouth. When he retired from the employ of the railroad company he bought a farm near Hamlett, where he resided until two years ago, when he moved to this city.

Funeral services Tuesday afternoon at 2 o'clock at the late residence, Rev. Philip Wambsganss officiating. Interment at Concordia.

LONGLEY.

John M. Longley, aged 35 years and four months died at 5:10 o'clock Monday morning at his late residence, 1713 West Fourth street from complications. He was born in Whitley county this state and moved to this city several years ago, where he conducted a barber shop at the corner of High street and Runion avenue until ten months ago when his sickness compelled him to remain at home.

he deceased was a member of Company B, 157th Regiment of Indiana Volunteers and served in the Spanish-American war. He was also a member of the I. O. O. F. No. 19, and of the local Barbers' Union No. 14. Besides his wife he is survived by his father, Ruben Longley, two brothers, Ruben and William Longley, and one sister, Mrs. Tom Mangan.

JONES.

Mrs. Millie B. Jones, aged 43 years, wife of Oliver S. Jones of 120 East Leith street died at 8 o'clock Sunday evening at the St. Joseph hospital after an illness of two years and a half from pernicious anaemia. She had been a patient at the hospital for fourteen weeks.

The deceased was well known in this city and is survived by her husband, her mother, Mrs. Nancy Gouty, a sister, Mrs. W. A. Morris, of Frankfort, and a brother, L. E. Gouty, of Chicago. She was a member of the Plymouth Congregational church and active in its affairs. Her husband, Mr. Jones is a well known painting contractor.

RHODENBAUGH.

Ralph C. Rhodenbaugh, seventeen-day-old son of Mr. and Mrs. Charles R. Rhodenbaugh of 2237 Oliver street died at the family home, Monday morning, at 2:50 o'clock from exhaustion. Besides the parents he is survived by two brothers.

Funeral services. Tuesday afternoon at 3 o'clock at the residence. Interment at Lindenwood.

FUNERAL NOTICES.

Roembke—Funeral services for Frederick Roembke will be held Tuesday afternoon at 1:30 o'clock at the residence of a sister, Mrs. C. D. Witte, 1401 Swinney avenue and at 2:30 o'clock at the Emmanuel Lutheran church, Rev. William Moll officiating. Interment at Concordia.

ASKS POISON TO END LIFE.

Woman Becomes Hysterical When Divorce Is Refused.

Lafayette, Ind., Jan. 4.—Denied a divorce because her testimony given before Judge Caldwell in circuit court conflicted with the averment in her complaint, Mrs. Mary Rutherford, age 45, became hysterical today and created excitement throughout the court house.

She walked up and down the corridors screaming loudly and demanding that poison be brought to her that she might end her life. The judge left his bench, and the county officials and clerks hurried to the stairways. The woman finally was overpowered and taken to a hospital.

Judge Caldwell refused to grant a divorce because in her complaint she alleged she had separated from her husband last March. The complaint was filed in July, and evidence showed she and her husband lived together up to the first of October.

New County Auditor and the Office Deputies Selected to Serve With Him During His Term of Office

MOUNT NAMED AS WINONA RECEIVER

Indianapolis, Ind., Jan. 4.—On the application of a creditors committee, Judge A. B. Anderson, of the federal court, here today appointed Finley P. Mount, of Indianapolis, receiver of the Winona assembly and summer school association at Winona Lake, Ind. Mr. Mount who will replace Sol C. Dickey, as general manager of the park, gave bond of $50,000. The receivership is for thirty days only and a trustee will be elected to take charge of the property then.

It is the aim of the creditors committee, by applying for the receiver, to straighten out the financial affairs of the association and operate it the coming season.

Upright Piano, Walnut, $75. Player Piano, $350, at Spiegel Piano Co., Calhoun and Wayne.

The queerest automobile racing track in the world is at Salduro, Utah, where natural salt beds furnish the roadway. The beds are on the line of the Western Pacific railroad and are sixty-five miles lon gand eight miles wide.

Lace Curtains and Curtain Materials

Towling and Table Linens

Calico and Ginghams

Don't Fail to Attend This Sale Daily. New Bargains Will Be Added Every Day. It Will Pay You to Keep in Touch With This Sale

WILLIAM HAHN & COMPANY

Fort Wayne's Greatest Bargain Store

LECTURERS GIVING 'GERMAN VIEWPOINT

Kaiser Anxious to Have Country's Position Understood.

Seattle, Wash., Jan. 4.—Has the kaiser, anxious to create favorable sentiment in the United States, sent emissaries to this country to spread the German viewpoint through public lectures?

PROF. EUGEN KUEHNEMANN.

This is the question prominently discussed here, following a series of remarkable addresses delivered by Prof. Eugen Kuehnemann, of the University of Breslau.

Ostensibly Prof. Kuehnemann came here to lecture at the University of Washington on German philosophy and literature. To date he has given four such lectures in the university auditorium.

But it was Prof. Kuehnemann's "incidental" lectures, rather than these formal discourses in the college curriculum, which excited intense interest and partisanship here between Americanized Germans and the pro-ally sympathizers.

Thousands had to be turned away from the theater where the distinguished savant spoke on the past, present and future of the European war. His discussion of military matters was regarded as astounding, although he claimed no particular familiarity with martial affairs. His lecture left nothing wanting in the cause of Germany.

The pro-allies' sentiment soon became aroused, and Prof. Kuehnemann was denied permission to speak in the First Presbyterian church on "Germany, America and the War," although he had previously been given the privilege.

This is Prof. Kuehnemann's fifth visit to the United States. He arrived this time about a month after hostilities had commenced, his previous trips having been made in connection with proferred professorships at Harvard and the University of Wisconsin.

He vigorously disclaims the charge that Germany is a militaristic country in the sense generally ascribed, and adds that if that were true then it is a fine thing for civilization generally, as well as Germany, that she is "militaristic."

"Responsibility for the war," he said, "lies in the first place upon Russia, and lastly upon England. History will credit one man with the attempt, in that fateful week, of preserving peace. And that man is the kaiser."

Questioning England's high professions of entering the war only to preserve Belgium's neutrality, Prof. Kuehnemann displayed photographs of letters, memoranda and maps showing that both England and France were in possession of the most intimate details regarding Belgian fortifications.

"French soldiers," he said, "have confessed that they were brought to Namur three days before the outbreak of the war. It was France and England who violated Belgium's so-called neutrality before German troops ever set foot there."

Instead of being the great absorbing interest in Germany, declared Prof. Kuehnemann, militarism was a minor consideration. He said Germany had spent less on armament than either France, Russia or England, and had appropriated $250,000,000 in social legislation to aid its poorer classes in maintaining industrial independence.

"Germany," he said, "is fighting for her existence; nothing more. It is Germany, not Russia and her allies, who is on the side of civilization in this war. If Germany wins wars will come to an end."

IN THE CHURCHES

RAISE $4,000 FOR THE ORPHANS OF DIOCESE

Catholic Churches of City Take Up Collections Christmas Day.

Conforming with the usual custom, all the Catholic churches of this city as well as of the diocese of Fort Wayne took up collections on Christmas day for the two orphans homes of the diocese, St. Vincent's of this city, and St. Joseph's, at Lafayette. The amount raised in this city alone amounted to over $4,000.

The collections from the various individual churches of the city are as follows: The Cathedral of Immaculate Conception, $1,555.57; Precious Blood, $179.62; St. Hyacinth's, $72.50; St. Mary's, $544.00; St. Patrick's, $667.95; St. Paul's, $502.50; St. Peter's $380.12 and St. Andrew's, $121.81.

In nearly all cases, with the exception of one or two, the collections this year were larger than last year. This amount will be given to the homes of the orphans as it is needed.

* * *

NAME FOUR HONORARY MEMBERS

St. Carolus Borromaus Society Holds Its Annual Meeting Sunday.

At the annual meeting of the St. Carolus Borromaus society held in the society room of the St. Mary's Catholic school hall Sunday afternoon the society named four honorary members, who are Dr. John E. McArdle, J. J. Yoors, Louis Oddon and George M. Deininger. Officers who were elected at the last meeting were installed and several new members were voted in.

The new members taken in are the following: Carl J. Burlage, John H. Deppen, John C. Hilker, G. W. Stephan, John Goleoke and Edward Kocks, and applications for membership were made by Frank Parrott, John Kissinger, A. R. Langhorst, Albert Deininger, Clarence A. Stier, Joseph H. Lauer, Eugene Poinsette, A. Schnitzler, Frank Pierr, Joseph N. Schneikofer, Alois Rieg and John Rieg.

According to the reports of the treasurer, the society has a cash balance of $5,000, or $25 for each member. Sick benefits during the past year amounted to $660 and $375 was paid to widows for burial expenses. A cash purse was also sent to the Central Stelle at St. Louis to aid in the distribution of pamphlets defending the Catholic church from untruthful publications.

* * *

Holy Name Society Holds Rally.

The Holy Name society of the St. Patrick's Catholic church held a rally Sunday evening and the event was marked by the attendance of over 600 men and a large congregation of women. Following a lengthy and interesting address by Father Donahue, Father Delaney, rector of the church, addressed the society. The services ended with the benediction of the blessed sacrament and the singing of "Te Deum."

* * *

Church Notes.

Division No. 3 of the Ladies' Aid society of the West Jefferson Street Church of Christ meets Tuesday afternoon with Mrs. Archibold, 1111 Maple avenue.

The St. Vincent's Sewing Circle will give a pedro party at their hall Thursday afternoon and evening.

FEWER VESSELS ARRIVE.

Port of New York Shipping Record Shows Big Decrease.

New York, Jan. 4. The 1914 shipping record for the port of New York shows a decrease in arrivals of 453 vessels as compared with the year 1913. The total number of vessels arriving last year was 9,203, of which 4,674 were from foreign and 4,529 from domestic ports. Compared with 1913 foreign arrivals decreased 92 and domestic arrivals 359.

The vessels arriving from foreign ports during the year included 4,239 steamers, 39 barks, 8 ships and 3 brigs. Of these 1,925 were British, 801 American, 901 Nodwegian and 348 German.

COMPLEE SURVEY IN ABOUT THREE WEEKS

Every effort is being made to complete the survey for the purposed Toledo, Fort Wayne & Chicago barge canal within the next three weeks and unless the weather interfers it will be accomplished.

Larry B. Glasgow has gone to Rochester to take charge of the plane table party working on the survey for the canal. Mr. Glasgow returned Saturday afternoon from a trip down the Maumee river. Leonard G. Thomas and Charles W. Miller are working near the Ohio state line, while W. D. Ebbinghouse is working on the feeders for the southern route. W. B. Cheek is making an investigation of the canal feeders on the St. Joe river between Bristol and Middlebury, Elkhart county.

P. M. Churchill, junior engineer, who has been ill for several weeks, is expected to return to work sometime this week.

C. B. Williams, of Huntington, president of the Huntington Commercial club, and a delegate to the national rivers and harbors congress, held a conference with Captain L. H. Watkins Saturday afternoon. His visit here was for the purpose of getting data relative to the proposed canal which will be included in a report that he will make to the Huntington Commercial club Tuesday evening.

GOES TO INDIANAPOLIS.

Capt. Fleming Will Consult With New State Commissioner.

Capt. R. D. Fleming, state game warden, has gone to Indianapolis to consult with Eugene C. Sheirman, of Martinsville, the new state commissioner, in regard to the proposed game laws before the legislature. As the law prohibiting the killing of prairie chickens for six years will expire on March 6, it is probable that a new law will be drafted. Capt. Fleming favors a short open session each year. He suggests that from October 15 to November 1 would be a good time.

Captain L. H. Watkins, in charge of the survey for the proposed Toledo, Fort Wayne and Chicago barge canal, has gone to Chicago to confer with Colonel Judson, a member of the army board.

The deaf and dumb language was introduced in the year 1742.

ANNUAL MEETING OF PACE MAKERS' CLUB

Although the convention of the Pace Makers' club of the S. F. Bowser & Co., does not start until Tuesday, a banquet will be given Monday night at the Hotel Anthony for the officers and directors of the club and the officers, directors and district managers of the company.

The convention will start Tuesday evening with a reception at the Anthony and will continue throughout the remainder of the week. Representatives of the company are here from all parts of the world.

About 125 visitors are expected, there being eighty-two members of the Pace Makers' club. The district managers and special salesmen are entitled to attend. The club is composed of the prize winners among the Bowser salesmen.

EIGHTY FARMERS WILL ATTEND SHORT COURSE

Eighty farmers of Allen county have definitely promised to attend the annual farmers' short course to be given at Purdue university on January 11 to 15. There will probably be more, and to accommodate those who wish to attend from Allen county, two extra coaches will be attached to the Wabash train leaving here at 1:10 o'clock Monday afternoon, January 11.

The state corn show, which is under the auspices of the Corn Growers' association, will be held in connection with the farmers' short course. Many valuable premiums are offered.

No tuition fee is required to attend the short course, which promises to be the largest since the establishment of the school of agriculture.

American cheese is regarded by connoisseurs as equal to the imported. The states of New York and Wisconsin lead in cheese producing. From these states each year a large quantity of this dairy product is shipped to Central and South America, as well as to Europe.

Try Sentinel Want Ads.

VETERINARIANS WILL INSPECT MANY FARMS

E. K. Ward, of Niles, Mich., government veterinarian, has joined Dr. S. E. Smith, also a government veterinarian, to fight against a further outbreak of the hoof and mouth disease in Allen county. Both Drs. Ward and Smith will work with Dr. W. F. Myers, county veterinarian.

For some days the veterinarians have been watching a suspicious case near the Edward Sordelet farm, six miles from the city on the Goshen road, but no symptoms of the disease have developed.

An inspection of every farm within a radius of two miles of the Sordelet farm will be inspected by the government men this week.

HOLDS NEWMAN INELIGIBLE.

Court of Appeals Renders Decision in Washington Case.

Washington, Jan. 4.—Oliver P. Newman, chairman of the board of commissioners, which governs the district of Columbia was held by the court of appeals today to have been ineligible for the office, because of questions of his legal residence, when President Wilson appointed him in 1913. The case will be carried to the United States supreme court.

BUILDS KITCHEN WAGONS.

Louisville Firm Starts on Big Order for French Army.

Louisville, Ky., Jan. 4.—Work on 8,000 portable kitchen wagons for the French army will begin here today. The value of the order is placed at $250,000. Announcement of the contract was made last night by the president of a Louisville wagon manufacturing company. The French government specified that the wagons be ready in three months.

A meeting of the Hope hospital alumnae association was held Monday. Dr. Alfred Kane read a paper.

The town of Simla, India, is built on a hill so steep that it is often possible to step from the threshold of one house to the

SOCIETY

The wedding of Miss Edna Helt and Herbert W. Fee, which will take place tomorrow evening at the home of the bride, has been the occasion for a number of parties of which the closing holiday affair was an auction bridge on Saturday evening, with Miss Constance Keplinger as the hostess. Miss Helt was presented with a corsage of Aaron Ward roses when supper was served and Mr. Fee received a boutonnierre appropriate for a groom-elect. The supper table was decorated with roses and attractive appointments in general and guests not seated at the one table found tiny crystal vases of roses lending their beauty to the small tables. Mrs. Graffe catered for the supper. The guests at this charming affair were Mr. and Mrs. Roger I. Fisher, Mr. and Mrs. Hal Rehrer, Mr. and Mrs. Arnold Tresselt, Mr. and Mrs. Herbert Miller, Miss Alice Knight, Miss Ruth Evans, Misses Ruth and Helen Caldwell, Miss Vera Tresselt, Miss Irma Poole, Miss Vorginia Olds, Miss Dorothy White, Miss Mildred Saylor and Messrs. James Porter, Charles and Marshall Worden, Tom Ewing, Kenneth McDonald, Bartlett Schwenk, Maurice Lohman, Kirk Corkery and Dr. Leslie Tucker.

* * *

The engagement of Miss Ruth Flick, daughter of the late George Flick and Mrs. Alice Flick-Shives, to Richard I. Blossom, was announced at a dinner party of lovely arrangement given by Miss Margerute Flick at the English tea room on Saturday evening. The decorations for the long table were soft and drooping straw hats with their crowns filled with many pink and yellow roses, stevia and daisies and the place cards had single sunburst rosebuds attached to them. Just as the dinner came to an end, the guests, numbering thirteen, besides the Misses Flick, were presented with the flowers from the hats, which proved to be corsage bouquets with cards announcing the engagement hidden in them. Miss Flick was graduated from St. Catherine's academy and from St. Mary's-of-the-Woods. She is a member of the Flick Floral company firm and is a good business young woman as well as a girl of charming manner and sweet womanliness. Mr. Blossom is employed in the art department of the S. F. Bowser works. He is a son of Mrs. Helen Blossom, of Kinnaird avenue, but formerly lived in Decatur, that being the family home. The wedding will take place in the spring.

* * *

Miss Margaret Fisher gave a luncheon at the English tea room on Saturday afternoon for a number of her nearest girlhood friends, which was a beautifully arranged affair, fitting the close of holiday week and giving pleasure to each of the sixteen young women who were guests. The table was decorated with three crystal baskets filled with yellow and white roses mingled with the fragrant narcissus. Miss Adele Frankel, of Chicago, and Miss Doris Langlois, of Sycamore, Ill., were the only guests from away who were present.

* * *

As many people as could find seats and a few who stood heard Miss Lucy Bash sing at Miss Spencer's studio on Saturday evening and came away enthusiastic and delighted with the progress this young woman has made in her two years' study in New York. The audience was equally charmed with the unspoiled and sincere attitude of Miss Bash, who, in spite of considerable praise, does not yet believe she has anywhere near reached her goal. Musically, Miss Bash displayed the same lovely quality of clear, sweet soprano so marked of her singing when she was first heard in musical circles and in public. Her growth in coloratura work and range is especially noted and her runs and trills of smooth and even quality speak for the hours she has put in in practicing exercises. Her diction and interpretation are particularly clear and pleasing. Assisting Miss Bash in the program of entertainment were J. F. Caveny, of Chicago, who, with his wife, have been visiting relatives in the city, and Miss Ruth Caldwell, who played for Miss Bash with wholly adequate and musical comprehension of the songs. Mr. Caveny recited both grave and comical selections and was especially entertaining in the comedy. Larry Russell, a tenor pupil of Miss Spencer's, sang an accompaniment behind the scenes to one of Mr. Caveny's numbers.

* * *

Mr. and Mrs. Samuel M. Foster are visiting in Chicago, for a few days.

Rev. and Mrs. H. B. Master and children, came home Saturday from Buffalo, N. Y.

The Misses McCarthy and brother, B. McCarthy, of Dawson street, have returned from a visit in Chicago.

Mr. and Mrs. George Potter spent New Year's and the week-end in Ashland, O.

The Fortnightly club meets this evening with Mrs. George M. Naylor, at her residence, 921 West Main street.

The Pickwick Literature club will meet tomorrow afternoon with Mrs. Brindle, 1344 Huestis avenue.

Miss Theresa Hancock, of Aurora, is visiting her aunt, Mrs. R. B. Gallup, of Hoagland avenue.

Mrs. Rose Pomeroy, of Valparaiso, is visiting her sister, Mrs. G. E. Campbell, of 706 Third street.

Mrs. J. F. Bauerly, of Lincoln avenue, left yesterday for a week's visit with relatives and friends at Hamilton, Ohio.

Mrs. Christian Martz, of East Creighton avenue, is expecting her sister, Mrs. E. R. Johnston, of Vineland, N. J., to arrive within a few days for a visit.

The Past Chiefs association will meet tomorrow afternoon with Mrs. Haenel, of 524 West Superior street, with Mrs. J. C. Fratis as an assisting hostess.

Mr. and Mrs. Herbert Wagenhals have returned to Toledo, after New Year's and the week-end visit with Mr. and Mrs. Charles W. Orr.

Mr. and Mrs. William Hunter left today for Detroit, after a holiday visit with Mr. Hunter's mother, Mrs. Cora Hunter.

Mr. and Mrs. George Humphrey are entertaining their sister, Miss Louise Humphrey, of Marine City, Mich., who lived here when she was a child.

Dick Hartzler will sing at the Country Club dance on Wednesday evening. This will be one of the cabaret features arranged for the dance.

Mr. and Mrs. Fred McCracken left on Sunday morning for their home in Louisville, Ky., after a visit here with Mr. McCracken's father and sister.

Mr. and Mrs. George R. McDaniel, of Indianapolis, are visting Mrs. McDaniel's parents, Mr. and Mrs. Daniel Quinn, of 424 East Lewis street.

Charles and Ralph Dunkelberg left the latter part of the week to resume their studies today at Tome school, Port Deposit, Md.

Miss Freda Haiver and Harry Gellison, of LaOtto, returned to their home yesterday, after a visit with Miss Freda Bauerly, of Lincoln avenue.

Russell Polhamus has gone to New Haven, Conn., to resume his studies at Yale, after spending the holidays with Mr. and Mrs. A. Z. Polhamus.

Miss Johanna Fruechte, of South Broadway, went to Terre Haute today to resume her studies at the Indiana State Normal school.

Miss Venette Sites who spent the holidays with Dr. and Mrs. E. F. Sites, returned to Bay City, Mich., in time to take up her work today as teacher in the High school.

Dr. M. Rosenthal will entertain the members of the dancing class that meets every week at the Country club, tomorrow evening. Miss Olds is the instructor of the class.

Miss Blanche Good, instructor of music at Smith college, and Miss Lillian Good, of Huntington, are visiting their sister, Mrs. S. L. Morris, jr., of Wildwood avenue.

Miss Juanita Carter, of South Calhoun street, and her guest and classmate, Miss Mary Berg, of Riversile, Ill., have returned to Chicago, to resume their studies at the Chicago Art school.

Rush McClure left yesterday for Purdue to resume his studies and Dudley McClure left for Michigan university after a holiday visit with their parents, Mr. and Mrs. Rosser McClure.

Misses Marie and Helen Aurentz were guests during holiday week of Miss Hene Gandy, of Churubusco, and Miss Gandy returned home with them for a visit before she returns to Sacred Heart academy to continue her studies.

Miss Esther Kramer, of East Wayne street, entertained on Thursday evening in honor of her birthday anniversary. There were present: Mr. and Mrs. J. Case, Mr. and Mrs. N. Gossette, Mr. and Mrs. M. Johnson. Mr and Mrs. B. Michael, Mr and Mrs. J. Hosler and Mrs. A. Roos.

Miss Renah Werstein gave a pretty party on Saturday afternoon in honor of Miss Edwina McGlanon, of Kalamazoo, Mich., who is visiting the Misses Cunningham. Miss Marie Baltes, of Toledo, O., was an out of town guest and others were Miss McGlanon's nearest friends here.

A change in the meeting place for the Twentieth Century club will bring it at the home of Mrs. John Ross, 327 West Suttenfield street, on Thursday.

Miss Ethel Frenstine, of Hanna street, entertained a few of her friends at a merry time on Thursday evening. Decorations in holiday colors with many red bells and an excellent hot supper at midnight, all helped the good time along. Miss Helen Fox and Miss Anna Erb won prizes in contests. Mr. Keiser and Mr. E. Wyss, both of Huntington, were visiting guests.

The Hollywod club was entertained by Mrs. A. Cj Adkins of 506 LaSalle street on Friday evening and the members enjoyed a pleasant time. Green and red were colors of the decorations and a tree with its trimmings and lights made the scene still merrier. There was music and progressive pedro for entertainment. After the games the guests went to the dinning room where hand painted place cards designated their places for supper. The prizes were won by Mrs. Charles G. Fox, Mrs. C. Kline, Mrs. Clara Slabecker, Mrs. M. Zendner. Mrs. Doyle will be the next hostess.

* * *

Huston-Brubaker.

Mr. Frank Huston, a Pennsylvania fireman, was married to Miss Anna Opal Brubaker, of Huntington, at the residence of Rev. E. W. Cole, on Thanksgiving eve. Relatives of the bridal couple witnessed the ceremony. Mr. and Mrs. Huston will make their home in this city.

Five Generations in One Family Living in Van Wert, County, Ohio

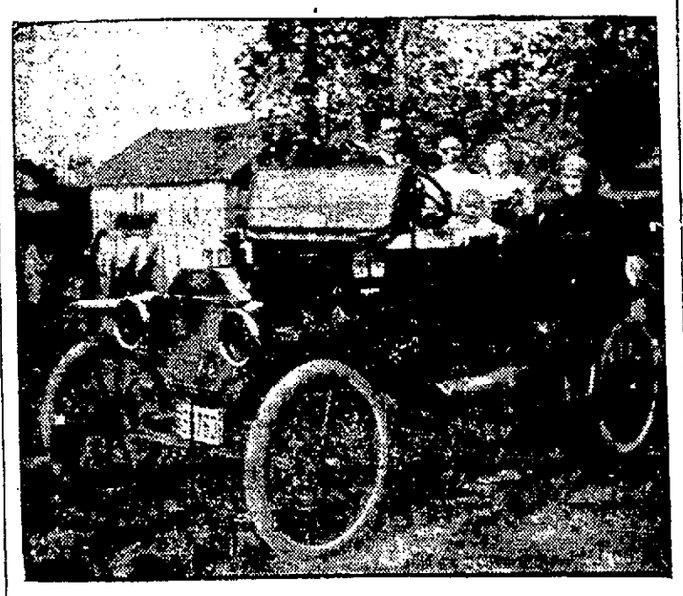

Some days ago The Sentinel published a picture showing four generations in one family. J. F. Brown, proprietor of a hotel at Convoy, Ohio, writes that he has the honor of being one of five generations, as is shown in the above picture.

Those in the picture are as follows: Front seat, J. F. Brown, 42 years old, and grandson, Garold Frumley, 2 years old. In the rear seat are Mr. Brown's daughter, Mrs. Ada Plumley, 22 years old; mother, Mrs. Martha Brown, 62 years old, and grandmother, Mrs. Saloma Klinger, 82 years old.

Those in the picture live in Tully township, Van Wert county, Ohio. Mrs. Klinger has lived on the same farm for sixty-four years.

WOMAN'S LEAGUE MEETING.

Special Feature to Be Exhibit of Handcraft of Women Next Saturday.

Under the management of the domestic science department of the Woman's league, of which Mrs. O. N. Guldlin is chairman, there will be a varied exhibit of woman's work at the meeting of the league to be held in the public library next Saturday at 2:30 o'clock. The special feature of this meeting will be an exhibit of the handwork of women of Allen county and Fort Wayne and all women, both from the country and city are urged and invited to see the exhibit and attend the meeting. The examples of handcraft are to be of embroidery, crocheting, tatting, china painting, basketry, children's clothes, bed quilts or spreads, etc., and the exhibit promises to be particularly interesting and probably educational in a way. Mrs. Guildlin is to be assisted during the afternoon by Mrs. Mabel Bradley, Miss Brown, Mrs. Elson and Mrs. Lee Ninde. The articles to be exhibited should be left at the library on Thursday but may be left at Miss Griebel's embroidery shop in West Wayne street, if more convenient, at any time the exhibitor wishes during the hours the shop is open.

AT THE MAJESTIC.

"Alma" at the Majestic Tonight and Tomorrow.

Joe Weber, the producing manager of the new German-French-American musical farce, "Alma Where Do You Live?" which he will present in English at the Majestic two days starting tonight with a bargain matinee on Tuesday, with Miss Mabelle La Couver in the stellar role, is the only actor-manager in this country who owns his own theatre outright.

There are others who lease houses in New York or have control of the engagements in certain houses, but Mr. Weber is the sole owner of Weber's theatre. It was in this house that he first made a successful production of Alma and by the sheer daintiness of the interpretation forced its acceptance by the New York public.

* * *

Billy Watson's Beef Trust Beauties. Coming Thursday.

Coming to the Majestic for 3 days starting Thursday is Billy Watson's Beef Trust beauties, will be seen in a two act burlesque entitled, "The Parisian Widow."

The Parision Widow is a burlesque that can be classed with the best musical comedies. The company is composed of clever comedians and pretty girls. The music the latest up to date songs and dances. As a special feature Rosina, a noted Turkish dancesse will show her grace in classical Oriental visions. An entire scenic production is carried. The costuming is superb showing many changes of beautiful gowns.

* * *

Anna Pavolowa Coming.

Admirers of that superlative form of dancing as developed by the Russians and made known to the people of America by Anna Pavlowa will have the opportunity tomorrow to purchase seats for the coming performance of the Imperial ballet at the Majestic on Tuesday, Jan. 12.

Mlle. Pavlowa is bringing with her this season an organization which, because of the European war, is stronger than any it has ever before been possible to assemble for a tour outside of Europe.

AT THE TEMPLE.

The class of the burlesque world is on tap at the Temple this week, as one of the Columbia wheel top line shows, "The Ladies' Man," is on the boards, with that unsurpassed fun maker, Harry Koler, and his corps of laugh producing comedians, including Abe Leabitt, the song writing vocalist, Art Young and William Ennis, furnishing the principal amusement. June Mills, the human dynamo, whose efforts make Sophia Tucker's work look like the running qualities of a selling plater, has a specialty that is the funniest thing you ever saw. Rose Ford's sweet voice is heard in a group of excellent songs.

The production is one the women will enjoy from curtain to curtain and for that reason the Temple management has decided to revive the special matinees for the women which were abandoned during the holiday season. Wednesday, Thursday and Friday afternoons will be devoted especially to the women of the city, at the general admission price of 10 cents. Seat reservations may be made only on the day of the performance.

AT THE EMPRESS.

The new bill at the Empress has more than one surprise for the patrons of the theater and has a bushel of laughs for everyone who attends. The headline act is something new in an acrobatic act. It is the offering of the three Bennett Sisters, who box, wrestle, pound the bag and also demonstrate how the most famous pitchers of the day "wind up."

The big laugh act of the bill is the act of Rockwell and Woods, two young men who are certainly the active actors. Rockwell is particularly the cutup and between the two of them they keep the audiences in gales of laughter all the time that they are on the stage. The opening number of the bill is the beautiful skating act of Collier and DeWalde, a young man and a young woman, who are easily the best ever on roller skates.

Prince Napoleon, a little man who is 26 years old, and who is less than three feet high, and who weighs only thirty-five pounds, sings, dances and talks like a regular comedian. Another dandy act on this bill is the presentation of famous pictures by Maxim's Models. The beautiful young women in this act depict the characters in the pictures splendidly.

AT THE LYRIC.

"Salmony Jane" the Attraction Tonight and Tuesday.

Beatriz Michelena in "Salomy Jane" will be seen at the Lyric theater tonight and Tuesday. "Salomy Jane" is a picturization of Paul Armstrong's dramatization of Bret Harte's story. "Salomy Jane's Kiss." It is a production of the California Motion Picture corporation, and is an Alco release. Miss Nichelena, the star, is the daughter of Fernadez Nichelena, a famous tenor of his day. She herself is a soprano and has starred in light opera and musical comedy. She spent three years in studying for grand opera. Miss Nichelena has been seen in the regular theaters in "A Girl from Dixie," "The Princess Chic" and many other musical comedies and light musical pieces.

Beginners' dancing class forms Monday, 8:00 p. m. Trier's, Minuet. 2-2t

AT THE JEFFERSON.

Mary Pickford in "Cinderella"—Little Screen Star Scores Heavily as the Airy-Fairy Cinder-Wench.

Every new Mary Pickford appearance is a new Mary Pickford triumph, and Mary's debut yesterday in the title role of that delicious fantasy, "Cinderella," only served to heighten a regard which has long been established. Mary has never invested a role with the same daintiness, the droll sprightliness and the ineffable charm that she weaves into her brilliant portrayal of the role of the little cinder-girl in this beloved old fairy tale. There are no words so fine and good that would be flattery when writing about the art of this wonderful little star. By her beauty, grace and through art she has enshrined herself in the affections of every theatergoer in America, and each of her screen appearances is the signal for an enthusiastic demonstration on the part of her delighted audiences.

"Cinderella" remains at the Jefferson until tonight, being followed by another of the notable William Farnum appearances, this time in Henri Bernstein's powerful society drama, "Samson." This photo-play is not the Biblical one but a masterly delineation of present day society and its conventions.

AT THE COLONIAL

WILL SHOW SERIAL.

A Wonderful Story by George Randolph Chester Comes Soon to the Colonial.

The thousands of patrons of the popular Colonial theater will be delighted to know that Manager Heisler has completed arrangements for the filming for the wonderful "Runaway June" serial. The first installment will be shown on Wednesday, January 13th. The fact that George Randolph Chester wrote the story is sufficient proof of its excellence.

Today's Program.

"Forgiven," the big, powerful masterpiece in six-parts, will be continued on the program at the Colonial today, when it will be shown for the last time. Everyone who saw the play yesterday was delighted with the superb characterization of the various roles by the entire cast.

This excellent cast is headed by Edwin Forsberg, who has many years of stage successes to his credit and has starred for several seasons on the dramatic stage in "Forgiven," which enables him to enact his roles with much force and brilliance. There are also Frederick Burton, Caroline French and many others, all with years of experience on the dramatic stage.

Kindergarten class in dancing meets Wednesday, 4:30 p. m. Trier's, Minuet. 2-3t

ATTEND WRIGHT FUNERAL.

Supreme Court Justices Pay Honor to Late Marshal.

Washington, Jan. 4.—All the justices of the supreme court today attended the funeral of J. M. Wright, of Kentucky, for twenty-seven years marshal of the court. Chief Justice White was among those who went to the burial in Arlington National cemetery.

Majestic Theatre
TONIGHT AND TOMORROW
Bargain Matinee Tomorrow, 25c
"ALMA, WHERE DO YOU LIVE?"
With Mabelle La Couver as Alma
Prices: Night 25c, 35c, 50c 75, and $1.
Thursday, Friday and Saturday
With Daily Bargain Matinees 25c. The show that made Burlesque Famous
BILLY WATSON'S BEEF TRUST BEAUTIES. Extra feature—ROSINA
Prices—25c, 35c, 50c and 75c.

ONE NIGHT ONLY Tue. Jan. 12.
MLLE. ANNA PAVLOWA
The INCOMPARABLE
With Her Own Complete
Ballet and Symphony Orchestra
Program of exceptional interest, including a new modern ballroom soire.
Seats now. Prices 50c, $1.00, $1.50, $2.00, $2.50.

EMPRESS
Vaudeville at Its Best
6—Feature Acts—6
1000 Seats 10c
Evening 10c, 15c, 25c

THE "FEATURE" HOUSE
COLONIAL
Calhoun and Washington.
TODAY
The Powerful six-part Production
"FORGIVEN"
With an all-star cast, will be shown for the last time. Don't forget the thrilling serial,
"RUNAWAY JUNE"
Will be shown at the Colonial on January 13th

Jefferson Home of the Pipe Organ.
Paramount Pictures and the Artist Orchestra
Today
Mary Pickford in
"CINDERELLA"
This new and moden version of "Cinderella" is a delightful blend of comedy and pathos, and provides a consummately artistic treat for people of all ages.
TUESDAY—"SAMSON"
With Wm. Farnum. (Not the Biblical play).

Continuous until 11:00 P.M. Lyric Tonight 10c
And Tuesday, Beatriz Michelena and all star cast in "SALOMY JANE." Paul Armstrong's Play as originally produced by Liebler Co.

Mat. 2:30 CITY SPORTS Eve. 8:15
BURLESQUE
Columbia Wheel Shows at the Temple
20—DANCING TANGO GIRLS—20
Matinee—10c, 25c. Evening—15c, 25c, 35c, 50c, 75c.
Special Ladies' Matinee—Wednesday, Thursday and Friday, 10c. Phone 1483.

Phones 160 and 555.
Troy Laundry Company
308 to 314 Pearl Street.
Established 1876.

Phones 6003 and 284.
Troy-American Dry Cleaning Co.
1812 Calhoun Street.
French Process. Superior Service.

Double Service from Same Delivery Wagons.
Call Either and Your Wants Will Be Promptly Taken Care Of.

WOLF & DESSAUER
The Greatest Economy Event of the Winter
Our January Clearance!

JANUARY CLEARANCE WHITE GOODS
Long Cloth Clearance Prices by the yard or in lengths of 12 yards:
$1.25 grade—our famous number—while it lasts, 12-yard bolt, 98c.
12 1-2c grade, 10c yard, or 12-yard bolt for $1.10.
15c grade, 12½c yard, or 12-yard bolt for $1.30.
18c grade, 15c yard, or 12-yard bolt for $1.50.
20c grade, 17c yard, or 12-yard bolt for $1.85.
25c grade, 21c yard, or 12-yard bolt for $2.10.
INDIA LINEN.
10c value, January Clearance Price, 8 1-3c yard.
12 1-3c value, January Clearance Price, 10c yard.
15c value, January Clearance Price, 12 1-2c yard.
DIMITIES
Neat Stripe and Check Patterns.
12 1-2c Dimity, January Clearance Price, 10c yard.
15c Dimity, January Clearance Price, 12 1-2c yard.
18c Dimity, January Clearance Price, 15c yard.
20c Dimity, January Clearance Price, 17c yard.
LINWEAVE
In Novelty, Check and Stripe Patterns. A sheer fabric in demand for Ladies' and Children's wear.
25c Assortment, January Clearance, yard, 15c.
All other staple and fancy white goods at January Clearance Prices.

Bedding Supplies Priced for Clearance
BED SPREADS
In Crochet and Satin styles for all size metal and wooden beds:
95c Plain Hemmed Spread, 65c.
$1.00 Plain Hemmed Spreads, 70c.
$1.25 Plain Hemmed Spreads, 85c.
$1.35 Hemmed or Fringe, cut corner Spreads, 95c.
$1.50 Hemmed or Fringe, cut corner Spreads, $1.05.
(Other Spreads at corresponding January Clearance Prices.)
SHEETS AND PILLOW CASES
5c Hemmed Sheets, torn, size 81x90, each 55c.
65c Hemmed Sheets, torn, size 81x90, each 65c.
$1.00 Hemmed or Hemstitched Sheets, size 81x90, each 75c.
12 1-2c Pillow Cases, size 42x36, each 9c.
15c Pillow Cases, size 42x36, each 11c
18c Pillow Cases, size 42x36, each 13c
15c Pillow Cases, size 45x36, each 10c
18c Pillow Cases, size 45x36, each 12c
20c Pillow Cases, size 45x36, each 14c
(All sizes and grades at Special January Clearance Prices.)
WIDE SHEETING
28c Unbleached Sheeting, 9-4 width, yard, 18c.
30c Unbleached Sheeting, 9-4 width, yard, 20c.
33c Unbleached Sheeting, 9-4 width, yard, 24c.
30c Bleached or Half Bleached Sheeting, 9-4 width, yard 20c.
33c Bleached or Half Bleached Sheeting, 9-4 width, yard 22c.
35c Bleached or half Bleached Sheeting, 9-4 width, yard, 26c
PILLOW TUBING
18c Pillow Tubing, 42-inch, yard, 14c.
20c Pillow Tubing, 42-inch, yard, 15c.
20c Pillow Tubing, 45-inch, yard, 15c.
23c Pillow Tubing, 45-inch
(Other widths and grades at January Clearance Prices.)

Splendid Blankets and Comforts In a January Disposal
Bed coverings of splendid quality, that were exceptional values at their former prices, now sharply reduced for this January clearance.
Wool Nap Blankets, soft and fleecy; regular $1.98 value; sale price, pair, $1.39.
Cotton Blankets, the regular $1.25 grade, sale price, pair, 95c.
Cotton Blankets, the regular $2.50 grade; sale price, pair, $1.98.
Wool Blankets, regular $6.00 grade; sale price, pair, $4.95.
Wool Blankets, regular $7.50 grade; sale price, pair, $6.48.
Wool Blankets, regular $9.50 grade; sale price, pair $8.07.
All-Wool White and Plaid Blankets, three-quarters size; regular $5.00 grade, pair, $3.95.
All other Blankets at Clearance Prices.
COMFORTS—
$1.50 grade, for $1.09.
$2.50 grade, for $1.98.
$5.00 grade, for $3.98.
Snowflake Comforts, three-quarters size; regular price, $3.50; sale price, each, $2.95.

Floor Coverings of Every Grade, Greatly Reduced in Price
No matter what the sort or grade of floor covering, you'll find it greatly reduced in price for this Wonderful January Clearance Sale. Note the reductions—patterns all new and fresh:
CARPETS—
Regular 30c Stair Carpet, 21c
Regular 50c Stair Carpet, 39c.
Regular 69c Ingrain Carpet, 53c.
Regular 79c Ingrain Carpet, 63c.
Regular $1.50 Velvet and Brussels Carpet, 89c.
Regular $1.25 Velvet Carpet, $1.00.
Regular $1.35 Velvet Carpet, $1.13.
Regular $1.65 and $1.75 Wilton Carpet, $1.35.
LINOLEUM and OILCLOTH. EVERY GRADE, CLEARANCE PRICED
Regular 50c Oilcloth; square yard, 38c.
Regular 50c grade Printed Linoleums; square yard, 39c.
Regular 85c Double Print Linoleums, 4 yards wide; square yard, 69c.
Regular $1.35 grade Inlaid Linoleums; square yard, 98c.
Regular $1.50 grade Inlaid Linoleums; square yard, $1.29.
Regular $1.85 grade Imported Rixdorfer Linoleums; square yard, $1.53.
A COLLECTION OF SMALL RUGS
Including Axminsters, Wiltons, Velvets, Smyrnas, Brussels, etc., at
1-4 OFF REGULAR PRICES.
ROOM SIZE RUGS—
—Beautiful Patterns and Colors—9x12 Size—
Regular $13.50 Brussels Rugs, $9.95.
Regular $20.00 Velvet Rugs, $14.95.
Regular $25.00 Axminster Rugs, $18.75.
Regular $37.50 Wilton Rugs, $31.00.
Regular $40.00 Royal Wilton Rugs, $33.75.
Regular $50.00 High Grade Wilton Rugs, $39.00.
Reg. $55.00 High Grade Wilton Rugs, $47.00
Reg. $60.00 High Grade Wilton Rugs, $49.

STOCK EXCHANGE AT LONDON AGAIN OPENED

Trading is Resumed Under Restrictions Most Severe.

London, Jan. 1. The London stock exchange re-opened today after having been closed since the outbreak of the European war. Severe restrictions were placed upon the opening, to prevent anything approaching panic selling or the unloading of securities by hostile countries.

The session opened with a round of ringing cheers and to the strains of the national anthem, heartily sung by a rather smaller attendance than usual. A number of British and French members were absent on account of the war, while the exclusion of aliens who were not able to satisfy the committee that they had severed all connection with foreign countries reduced somewhat the foreign attendance. The fact that business has been resumed even under a limited scale is taken to indicate that the greatest crisis in the history of the exchange has been safely negotiated through the combined efforts of the treasury and the stock exchange committee.

The house had been redecorated during the prolonged weeks and today it presented a cheerful appearance. Several English members appeared in khaki. There was no shouting of bids across the house and business was on a strictly cash basis. The committee decided to allow dealings only between the hours of eleven and three; inside or outside the stock exchange, and with arbitrage business banned, there was no street dealings in American securities at the present time.

The members generally appeared extremely pleased again to have a roof over their heads after their wretched experiences during the past five months.

The general opinion that the restrictions to trading would curtail business to a considerable extent was borne out during the first half hour.

TO MAKE DEMANDS AT PEACE NEGOTIATIONS

World-Wide Political Emancipation Sought for Jewish Race.

New York, Jan. 4.—In a declaration adopted at a preliminary meeting yesterday afternoon of the Jewish Emancipation committee there is set forth the purpose of the Jews of this country to have representatives at the peace negotiations of the European belligerents to demand on the part of the Jew world-wide political emancipation.

The committee which is composed of prominent Jews and gentiles hopes to start similar movements in England, France, Germany, Russia and other European countries, and to co-operate there with the Jewish and gentile leaders who favor political equality for the Jews.

The declaration points out that many hundreds of thousands of Jews are in the front ranks of the armies engaged in the European war and adds that "it is felt that the present war is demonstrating more than anything else in history the justice of the Jews demand for the same civic privileges and human rights accorded to his Christian neighbors."

According to figures given out by the committee the world movement affects 13,052,845 Jews throughout the world. Of the number 1,903,926 are in the United States about 1,400,000 having their homes in this city.

OHIO LAWMAKERS GO INTO SESSION

Governor Cox Delivers Last Message to the Legislature.

Columbus, O., Jan. 4.—The Ohio legislature convened today in its eighty-first session. The message of Gov. James M. Cox, dealt almost altogether with state problems. The workmen's compensation law, one of the accomplishments of the present state administration was lauded and the governor urged attempts to weaken it through amendment be promptly defeated.

Republicans control both branches of the legislature. Charles D. Conover, of Urbana, was elected speaker of the house, the democratic minority casting its vote for John F. Kramer, of Mansfield. Republican leaders asserted that as soon as the session gets under way an attempt will be made to have an investigation of the foot and mouth quarantine in Ohio.

It was expected the general assembly would mark time most of this week as Governor-elect Frank B. Willis, republican will be inaugurated next Monday, January 11, and will make some important recommendations in his first message.

GETS A GLIMPSE OF GERMAN KARLSRUHE

Willemstad, Curacao, Jan. 4.—A report is current today that the American steamer Maracaibo, of the Red line, saw the German cruiser Karlsruhe, one of the few German warships still at large, in the Atlantic the night of Jan. 1 between this island and the Venezuelan port of La Guaira. The Maracaibo left New York Dec. 23. Her schedule takes her to various ports on the Venezuelan coast.

According to a Roumanian scientist old age is simply due to a decrease in the amount of water in the human system.

TYPICAL VIEW IN THE GROUNDS OF THE SA NDIEGO EXPOSITION—LOOKING WESTWARD IN EL PRADO.

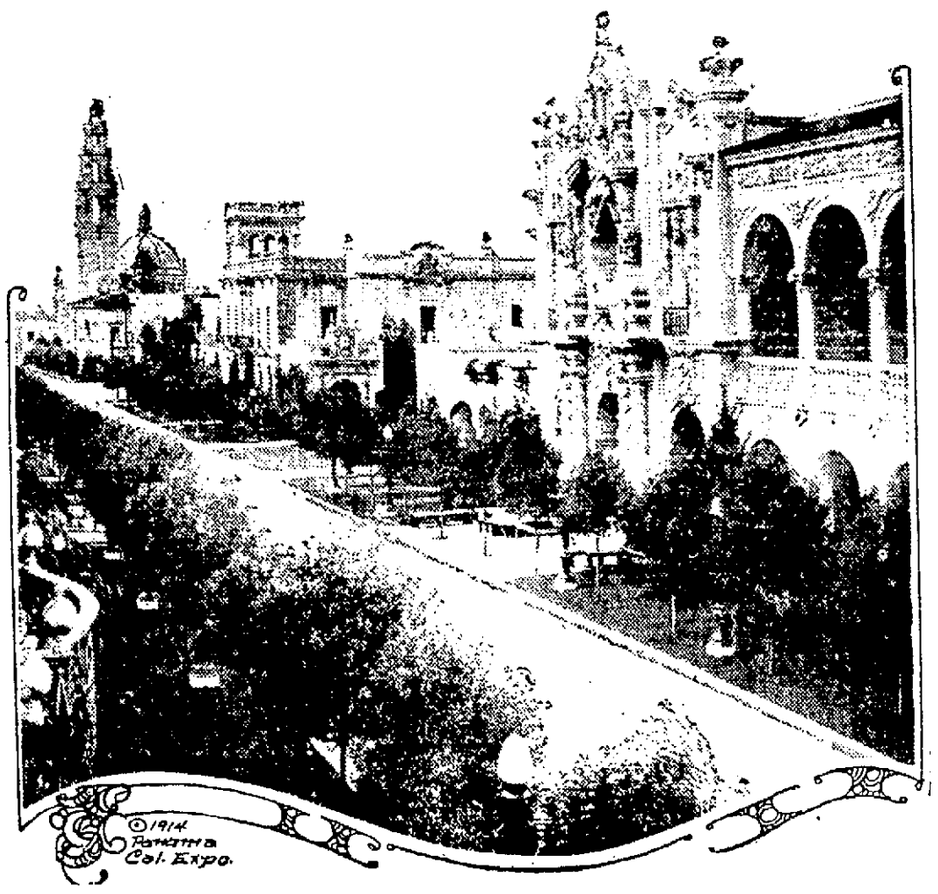

HUSBAND SEES WIFE ON MAN'S LAP; SHOOTS

New York, Jan. 4.—Mrs. Frances Collins was shot and killed early today at her home where she lived with her husband, William, and her two brothers. The husband is locked up, charged with

Collins, who is a cabaret singer, and his wife quarrelled early in the evening. When he returned home he heard her voice in an adjoining bedroom. He went to the door, peeped through the keyhole and saw her sitting in a man's lap. Collins demanded admission, was refused and it is charged, fired through the panel of the door. Mrs. Collins fell to the floor, fatally wounded. The man in whose lap Mrs. Collins was sitting was said to be her brother, George.

FOUR SLAIN IN HOME.

Mother and Three Children Murdered; Father Missing.

Luray, Va., Jan. 4.—Four persons were found dead with their skulls crushed in their mountain home near here yesterday. They were Mrs. Charles Burner, aged 27, and her three children, James, aged five; Walter, four, and a baby, one year old.

The whereabouts of Charles Burner, the father and husband is unknown. He recently was released by state authorities after serving a sentence for felonous assault.

The children apparently had been killed as they slept, but there was evidence that the mother had fought desperately for her life.

The regular meeting of the Allen County Medical society will be held Tuesday evening in the assembly room of the court house. Drs. Duemling, B. Van Sweringen and C. G. Beall will have charge of the meeting.

Drivers of Moscow are not allowed to carry whips.

—If every man and woman who has followed this **case** from day to day, will **read** my **announcement** in tomorrow's papers—they will read a **story** that **teems** with a gripping heart interest.

It will be a **revelation**—a **sensation** that should **awaken** this city and its people to realization of its **message**, of welfare to rich and poor alike.

Watch for it—**read** every word—then **profit** by its timely warnings.

The Mysterious Stranger

The Myers Dry Goods Co.

904 Calhoun Street

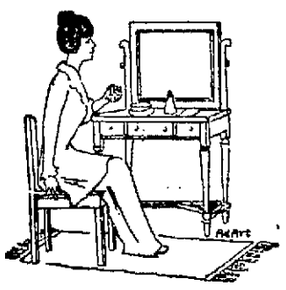

Great Sacrificing Undermuslin

$1.00 and $1.50 Gowns.....83c
$1 and $1.50 Princess Slips 83c
$1 & $1.50 Combination Suits at 79c
25c Corset Covers 19c

Going Out of Business Sale

Sacrificing Merchandise at Cost and Less Than Cost
The Knife of Reduction Sinks Deeper Each Day

This is no **FAKE SALE**, for we are compelled to give up our present location on June 1st., at which time our lease expires. Between now and June 1st., this vast stock must go regardless of our loss.

DON'T WAIT TOO LONG—THE BEST ALWAYS GOES FIRST.

Great Sacrificing Jewelry and Neckw'r

25c Values 19c
50c Values 39c
$1.00 Values 79c

$85,000 Worth of Merchandise Led to the Altar of Sacrifice

TAILORED WAISTS
Slightly Soiled
$1.00 and $1.50 values only 25c

A Sale that shouts **CUT PRICES** from every case, shelf and counter—This is surely your opportunity to buy Dry Goods, Coats, Suits, Dresses, Skirts, Waists, Ladies' Furnishings, Hosiery, Underwear, Gloves, Jewelry, ETC., ETC., ETC.

LADIES' JACKETS
Material Worth More
$5.00 and $6.00 values only 25c

Coats Coats

300 Guaranteed Kladwell Coats All At One Price

$8.97 EACH

We have selected 300 Coats that sold up to $30, which we offer at the going out of business price. **$8.97**

100 SNAPPY COATS—We offer 100 nifty Coats that sold up o $16.00 at only..... **$5.00**

Suits Suits

200 High Class Suits All At One Price

$8.97 EACH

We offer any Suit in our store that sold up to $40.00 at only..... **$8.97**

WE LOSE MONEY—50 Suits offered you at the small price, of each..... **$5.00**

Great Sacrificing Waists

$1.50 Waists 79c
$3.00 Waists $1.69
$5.00 Waists $3.27

BABY HOODS
39c Hoods, now.....19c

PILLOW SLIPS
17c Pillows Slips, now.....9c

TOWELS
12½c Towels, now.....8c

CHILDREN'S FLEECED LINED UNDERWEAR
35c Underwear, now.....19c

CHILDREN'S FUR SETS
$1.50 Furs, now 98c

VANITY PURSES
$1.50 Purses, now 89c

SILK PETTICOATS
$3.00 Petticoats, now.....$1.69

BEAD SCARFS
59c Scarfs, now 49c

Dresses Dresses

At Co'ng Out of Business Prices

Sacrificing High Grade Garments

200 Silk and Wool Dresses, both for street and evening wear; worth up to $27.00. Your choice **$10.00**

100 Wool and Challie Dresses, high-grade materials; worth up to $12.50. Your choice **$5.00**

50 Wool Dresses in pretty styles, in blue, red and brown; size 6 to 14 for children; worth $4.50. Your choice **$1.97**

250 Percale and Gingham Dresses for children; worth 85c. Your choice **39c**

CHILDREN'S ALL-WOOL UNDERWEAR
85c to $1.00 values, now.....49c

COUCH COVERS
$1.25 Covers, now 87c

ALL-WOOL BLANKETS
$4.25 Blankets, now $3.27

COTTON BLANKETS
$1.50 Blankets, now 93c

SHEETS
$1.50 Sheets, now 98c

APRONS
50c and 59c Aprons, now.....41c

MERCERIZED DAMASK
35c Damask, now 21c

WOOL DRESS GOODS
50c and 65c values, now.....34c

Great Sacrificing Hose

35c Men's Wool Hose...21c
35c Ladies' Silk Lisle Hose 29c
50c Children's Wool Hose 21c

ALABAMA MILITIA ARRIVES TOO LATE

Two Negroes Taken from ail at Wetumpka by Mob and Lynched.

Montgomery, Ala., Jan. 4.—Two negroes, Ed and Will Smith, were taken from the Wetumpka jail early today and lynched by a mob. They had been accused of implication in the murder of R. A. Stillwell, an Elmore county farmer.

Soon after reports reached the governor's office that a mob had overpowered the jail attaches at Wetumpka and removed the negroes, Montgomery militiamen hurried toward the scene in automobiles. However, they were too late to prevent the lynching.

Stillwell was shot several days ago while guarding his barns against thieves. Bloodhounds led directly, it was said, to the cabin of the Smith negroes, who were arrested.

SECOND NOW DEAD FROM SLOW POISON

Death of New York Mother Who Gave Drug to Children Expected.

New York, Jan. 4.—The slow poison administered six days ago by Mrs. Ida Rogers to her two babies and herself resulted today in the death of the older child, John, aged two. Lorida, eight months old died last Wednesday. The mother's death was expected.

Lorlys Elton Rogers, the lawyer who was known as her husband to the neighborhood in the Bronx where they lived still kept his vigil at the sick woman's bedside. He had no comment to make; nor did Mrs. Annie Rouquemore Rogers who divorced Rogers in 1909 nor Mrs. Caroline Giddings Rogers who married Rogers in 1900 and lived with him until last October on Riverside Drive. Mrs. Annie Rogers has been a Mrs. Ida Rogers wastaken there but she has declined to listen to questions concerning Rogers life.

WHEAT PRICE NOW AN NEW TOP NOTCH

Chicago, Jan. 4.—Wheat prices today overtopped all previous high records since the beginning of the European war. May delivery went to $1.32¾ a bushel as compared with $1.32 on September 5 last, when speculative excitement in regard to trans-Atlantic developments was most acute.

Shutting out of fear of Argentine competition was the immediate cause of today's advance in the wheat market. Ocean freight rates from Argentina have so sharply advanced that the South American grain is no longer relatively cheap. Besides, higher quotations at Liverpool this morning showed the urgency of European demand. During the advance in wheat prices here, a jump of 1¾ cents since Saturday trading appeared of a decidedly livelier character than recently has been true.

YOUTH HAD TAKEN POISON.

Lifeless Body of Lafayette Lad is Found at Bloomington.

Bloomington, Ind., Jan. 4.—The body of Louis Kerlin, 17, son of S. Wilson Kerlin, of West Lafayette, Ind., was found in a local hotel here yesterday. It is believed the boy died from a self administered dose of poison. Young Kerlin came to Bloomington last Wednesday to visit Alice Campbell, 16. Kerlin became acquainted with Miss Campbell through correspondence more than a year ago. He came here and met her for the first time Wednesday. Miss Campbell says that she had no quarrel with Kerlin. Both Kerlin and Miss Campbell were high school pupils.

KEEP URIC ACID OUT OF JOINTS

Tells Rheumatism Sufferers to Eat Less Meat and Take Salts.

Rheumatism is easier to avoid than to cure, states a well-known authority. We are advised to dress warmly; keep the feet dry; avoid exposure; eat less meat, but drink plenty of good water.

Rheumatism is a direct result of eating too much meat and other rich foods that produce uric acid which is absorbed into the blood. It is the function of the kidneys to filter this acid from the blood and cast it out in the urine; the pores of the skin are also a means of freeing the blood of this impurity. In damp and chilly cold weather the skin pores are closed thus forcing the kidneys to do double work, they become weak and sluggish and fail to eliminate the uric acid which keeps accumulating and circulating through the system, eventually settling in the joints and muscles, causing stiffness, soreness and pain called rheumatism.

At the first twinge of rheumatism get from any pharmacy about four ounces of Jad Salts; put a tablespoonful in a glass of water and drink before breakfast each morning for a week. This is said to eliminate uric acid by stimulating the kidneys to normal action, thus ridding the blood of these impurities.

Jad Salts is inexpensive, harmless and is made from the acid of grapes and lemon juice, combined with lithia and is used with excellent results by thousands of folks who are subject to rheumatism. Here you have a pleasant, effervescent lithia-water drink which helps overcome uric acid and is beneficial to your kidneys as well.—Adv.

During last week of this sale no goods will be exchanged, taken back for credit or sent on approval.

G. W. Gates & Co.
THE CLOAK HOUSE

Beauty parlors located on 3rd floor. Shampooing done with soft water. Rest Room 3rd Floor. Toilet Articles 20% discount.

Last Week of the REORGANIZATION SALE

The enormous throngs that have crowded our store during the past days have been loud in their praises of this sale. The reductions for this last week will be more drastic than the previous weeks.

Thousands of garments remain; selections are as good as the opening sale day. All must be sold. All coats must be sold. All suits must be sold. All dresses, furs, skirts, waists and children's garments must be sold. Read the prices below—they speak eloquently why you should attend this sale.

Suits

Suits up to $22.50, cheviots, serges, poplins and novelties, all colors, odds and end; one of a kind **$5.00**

Suits up to $32.50—but 47 in this lot. They sold from $23.50 up to $32.50; blacks, navy and all shades and sizes **$9.75**

Fur trimmed Broadcloth Suits in short models, sold up to $35.00; fine dress suits in poplins and serges, in short lengths sold up to $42.50 ..... **$16.95**

Suits to $75.00, fine imported broadcloths, fur trimmed, elegantly trimmed, gabardines, short models, sold up to $65.00; every desirable for spring wear—beaver trimmed coverts $35.00 models **$19.75**

Skirts

Up to $6.50 Skirts **$3.95**

Up to $12.50 Skirts **$5.75**

Coats

Regular $15.00 values in Boucles, Novelties and Chinchillas in black and colors **$5.00**

Up to $25.00 Coats; zibelines, Hindu lynx, beaver cloths, Scotch plaids, belted and flared styles, deep cuffs, large collars **$9.75**

Up to $32.50 values; Broadcloths, Persianas, zibelines, pormores, novelties; many with fur collar and cuffs; all sizes and colors **$12.95**

Here are coats of fine sealette plush, with fur collar and cuffs, belted effects, imported broadtails, fine broadcloths, fine Scotch plaids and stripes. Values up to $45 ..... **$16.95**

Dresses

Dresses, serge, regularly selling up to $10 ..... **$3.95**

Dresses of silks, serges and silk and serge combinations, selling up to $16.50 ..... **$7.50**

Silks, crepes, satin, velvets and serges; all shades and sizes; sold up to $27.50, at **$11.75**

Furs 1-2 Price

For All Sets and Separate Pieces.

$95.00 Black Lynx Set	47.50
$85.00 Black Lynx Set	42.50
$35.00 Red Fox Set	17.50
$100.00 American Mink Set	50.00
$95.00 Mink Muff	47.50
$20.00 Red Fox Set	10.00
$85.00 American Fox Set	42.50
$35.00 Civet Cat Set	17.50
$75.00 Hudson Seal Sets, Ermine Trimmed	37.50
$80.00 Marten Set	40.00
$38.00 American Mink Muff	10.00
$45.00 Beaver Muff	22.50
$25.00 Black Fox Muff	12.50
$7.50 French Coney Muffs	3.75
$42.50 Hudson Seal Muff, Fitch trimmed	21.50
$57.50 Fitch Set	23.75

Waists

500 dozen Lingerie Cotton Voile and Tailored Waists; sold up to $1.95 ..... **59c**

Regular $3.50 Crepe De Chine and Messaline Waists **$1.89**

$4.50, $5.00 and $5.50 Chiffon Laces, Georgettes, Messaline Waists **$2.95**

$6.00, $6.50 and $7.00 Waists in newest models, high collars, long snug sleeves, at **$3.95**

$7.50 to $12.00 Waists, exclusive models **$4.95**

GOWNS

Dancing, dress and party frocks, silks, chiffons and lace combinations, up to $25. **$9.85**

Gowns, imported models selling up to $200 ..... **$40**

Furs Coats Reduced

$45.00 Pony Coats	21.50
$75.00 Near Seal Coats	39.50
Coats, Ermine trimmed	79.50
25 Fur Coats, worth up to $125.00	24.50

NIGHT BATTLE MARKS WAR IN EASTERN AREA

London, Jan. 4.—Violent fighting is in progress along the eastern battle front leading at points to desperate hand to hand encounters. An official Russian statement shows that, after capturing Bolimo the Germans attempted to push on to the northeast in the direction of Warsaw, about thirty miles away.

This movement marked the renewal of the German offensive toward the Polish capital, after a period of comparative inactivity, but their advance in this direction is said to have been repulsed with large losses.

A remarkable night battle on the bank of the Bzura river is described in the Russian communication which says that German forces were permitted to cross the river unmolested and then were attacked with bayonets without the firing of a shot. It is asserted that several hundred Germans were killed and the remainder surrendered.

No Essential Change.

In the other campaigns on Europe's battlefields no essential changes are reported. In the trans-Caucasian region the Turks and Russians are engaged in fierce struggles, but reports from Petrograd and Constantinople concerning the outcome are at complete variance.

In France and Belgium the attacks of the allies have failed to develop into another great battle and it is believed in London that the attempt to expel the Germans from their conquered territory may be deferred for several months.

The battle of the rivers in Poland have not yet come to an end. The Germans say they have taken Borjimow, northeast of Bolimow, a strong Russian position east of Lowicz and a step nearer Warsaw. This the Russians contradict flatly, saying that the German assaults there have been repulsed with heavy losses and that elsewhere they have been held at bay. Petrograd professes to see the end of the battle of the Polish rivers and a concentration of German forces at some other strategic point in a renewed attempt to break through, but like the prediction of what this side or the other purposes to do in Belgium and France, this must be classed as a guess.

If it is true that the Russians have taken another pass over the Carpathian mountains, the invasion of Hungary in real force should, in the opinion of observers, soon be a reality. Russian cavalry have crossed these mountains, but there never has been an invasion in strength.

Further developments in Albania have been hanging fire since the Italian occupation of Avlona.

Clothing for the poor of Fort Wayne will be received at the Sentinel office, on West Wayne street, and distributed to worthy people through the Fort Wayne Mother's club and the various charitable organizations.
11-24-tf

BATTLE WITH TWO FIRES.

Over a Million Dollars Loss in Blazes at Philadelphia.

Philadelphia, Jan. 4.—Firemen of this city were kept busy yesterday fighting two fires which caused more than a million dollars damage in Philadelphia and Camden. Trains of the New York division of the Pennsylvania railroad were held up for more than an hour and a half by the flames which destroyed the lumber yard of the Charles Este company, and seventeen dwellings on Glenwood avenue in North Philadelphia, while traffic on the Philadelphia and Reading railway from Camden, N. J., was discontinued by a fire which destroyed its station there and damaged the lumber yard of C. B. Coles and the John Dialogue Shipbuilding plant.

Four firemen were injured at the Camden fire while nearly half a hundred were overcome by the heat and smoke from the flames in this city.

ENTIRE BLOCK THREATENED.

Occupants of Pixley-Long Building in Great Excitement.

When the Pixley-Long building commenced filling with smoke Sunday morning the occupants were in a great state of excitement. Nowhere could the flames be found and finally the fire department was called. The fire laddies searched high and low and finally located the cause of the smoke. Dr. Rush who occupies room 49 on the fourth floor, had built a fire in a worn out stove and the heat started a smolder in the joists beneath it. The room below is occupied by Mrs. Flora Fraze, and it was not until the heat had caused a dark spot to appear on the ceiling of her room that the cause of the smoke was located. Not much damage was done.

Stovewood costs 1 cent a stick in British Honduras.

WINS WIFE BUT LOSES JOB.

Must Quit University to Wed President's Daughter.

Chicago, Jan. 4.—George Enfield Frazer, controller of the University of Illinois and professor of public accounting, has lost his job through winning as his wife, Miss Helen James, daughter of Edmund James, president of the university. The engagement of Miss James and Professor Frazer was announced a few days ago. Today President James said the resignation of his future son-in-law had been accepted because no relative could serve on the same faculty with himself.

"It is my decided opinion," said President James, "based on long experience as high school principal, college professor and university president that boards of trustees and public school boards in general should be prohibited by law from appointing to positions within their gift any person connected by blood or marriage to the fourth degree with any member of teaching or administrative staff.

BIG LOAN IS SUBSCRIBED.

Italian Government Gets Millions for Military Preparations.

Rome, Jan. 4.—The loan of $200,000,000 arranged for by the government for use in connection with its military preparations have been fully subscribed for according to all indications. The bids are to be opened tomorrow. The loans are to run for 25 years and will bear interest at 5½ per cent.

INCREASED CHARGE JUSTIFIED.

Washington, Jan. 4.—Rating of poultry in carloads by western railroads as third instead of fourth class freight, thus increasing the charges, was held today by the inter-state commerce commission to be justified.

THREE BABIES BORN.

Stork Spends Most of Sunday at the St. Joseph Hospital.

The stork was a visitor at the St. Joseph hospital Sunday for the greater part of the day. Three babies were born, as follows: Mr. and Mrs. Benjamin Ochstein, 1210 Maumee avenue, a girl; Mr. and Mrs. Harry Bowell, 1626 South Calhoun street, a boy, and Mr. and Mrs. John Lohmeyer, a girl. There were ten new patients admitted to the hospital Sunday.

FAILING.

"I am glad to see your wife is out again, Mr. Sitts."

"Well, she's out again, but she ain't very strong."

"But isn't that her back there cutting cordwood?"

"Um—yes; but she complains that she saw needs sharpening."

In the last five years Germany, France and Russia have spent $28,000,000, $22,000,000 and $12,000,000 in the order named for aeronautics.

MERCHANTS TO MEET.

Delegates Will be Selected to the State Convention.

The regular session of the Retail Merchants' association will be held Monday evening in the Commercial club rooms.

Secretary H. F. Kemerk announces that if the association continues to be affiliated with the state association it will be necessary to elect delegates to the next annual convention to be held in Indianapolis this month. This matter will be taken up at the meeting Monday evening.

N. C. Ross Elizabeth Ross
CHIROPRACTORS
and teachers of Chiropractic. Have their private practice at the Ross College building, 227 West Jefferson street.
Hours—3 to 5 p. m. and 7 to 8 p. m. Phones: Office, 2288; Res., 2825.
No Charge for Consultation.

YOUR SORE FEET
Treated by
ROSE C. TRAUB
Chiropodist
706 W. CREIGHTON AVE.
Phone 7472 Red.

DR. MARY WHERY
Office and Residence, 404 East Berry.
Special—Diseases of Women
Telephone 470.
Hours—9 a. m. to 3 p. m., and 7 to 8 p. m.

1860 The Rurode Dry Goods Co. 1915

Fifty-five years of successful merchandising. For over half a century Fort Wayne's best trading place, making friends and customers and keeping them by carefully looking after their interests and always seeking means to give better and more satisfactory service. Wiser by our experience we are better fitted to judge of the needs of our patrons and better able to supply them. We heartily thank our friends and customers for their generous support and hope to merit it in the future.

OUR JANUARY CLEAN-UP SALE BEGAN THIS MORNING

Here's a Wonderful Message for the Thrifty. A Whole Month of Energetic Business Hustling, Small Profits and Big Sales.

This is the great opportunity of the year for the buying of merchandise of quality. We believe that there is only one grade of merchandise that gives the expected satisfaction to the buyer, and reflects credit on the seller, that grade is the best. Why not have the best when the cost is no more?

AT OUR JANUARY SALE PRICES

There are saving opportunities that every wise housekeeper, every man and woman that has money to spend ought to take advantage of.

EVERY DEPARTMENT IN THE STORE JOINS IN THIS MONEY-SAVING EVENT—HERE ARE JUST HINTS OF WHAT YOU MAY EXPECT—

Our January Sales

Are planned with the view of giving our customers an opportunity to purchase our good goods at exceptionally low prices.

THESE LOW PRICES ARE FOR CASH ONLY. NO GOODS WILL BE CHARGED.

Positive Clean-Up In Tailored Suits

Every Tailored Suit in our stock marked to go. Four lots—Four prices.

$5.00 For Suits that were priced up to $18.50.

$10.00 For Suits that were priced from $35.00 to $50.00.

$13.50 For Suits that were priced from $35.00 to $65.00.

$19.75 For Suits that were priced from $57.50 to $75.00.

Coats Marked for Clean-Up

$3.75 For serviceable Coats that were $7.50 to $10.00.

$5.00 For stylish Coats that were up to $12.00.

$7.50 For Coats of style that were up to $15.00.

$10.00 For handsome Coats that were up to $22.00.

$12.50 For fine Cloth Coats that were upto $25.00.

Fine and exclusive Coats in Velours, Broadcloths and Novelty Cloths at Half Price.

Dresses in the Clean-Up Sale

Evening Frocks, Dancing Frocks and Street Dresses all marked for quick selling.

Dancing Dresses, formerly priced at $12.50; now ..... $ 5.75
Evening Dresses, formerly priced at $22.50 to $35.00; now ..... $ 9.85
Afternoon Dresses, formerly priced at $42.50; now $20.00
Afternoon Dresses, formerly priced at $35.00; now $11.75
Afternoon Dresses, formerly priced at $75.00; now $35.00
Velvet Dresses, formerly priced at $35.00 and $45.00; now $15.00

Stylish Waists In the Clean-Up Sale

One lot White and Colored Crepe de Chine and Chiffon Waists—choice styles but only one of a kind—priced at $5.00, $5.75, $6.00 and up to $7.50; Sale Price **$3.95**

One table of Odd Waists—Chiffons, Handkerchief Linen, Voiles and Organdies—some slightly soiled—values up to $5.00; Sale Price **$1.00**

One table of Lingerie and Tailored Washable Flannel Waists—short or long sleeves—were $1.00 and $1.25; Sale Price **50c**

All the new Spring Waists which have attracted so much favorable comment will have reduced price tickets during this sale.

Separate Skirt Clearance

One rack full of Cloth Skirts that were from $4.50 to $6.00. Take them now at $1.95.

Another rack full of stylish Cloth Skirts that were from $7.50 to $12.50. They go now at $3.95.

Silk and Cotton Petticoats

Colored Silk Jersey Petticoats, Messaline, Crepe de Chines, Satins, Colored Taffetas and Cotton Petticoats at One-Fifth less than regular prices.

Raincoats

All Raincoats bear special Clearance Sale tickets. The prices are from 10% to 33 1-3% less than regular.

HOUSE DRESSES AND WRAPPERS

One large lot Percale and Flannelette Wrappers and House Dresses—new styles—$1.00, $1.25 values. Sale Price **85c**

Kimonos and Dressing Sacques

Fleeced and Flannelette Kimonos: regularly $1.50, $1.75. Sale Price **$1.00**

$7.50 Silk Kimonos, now **$6.00**

$5.00 Silk Kimonos, now **$4.00**

$2.50 Crepe Kimonos, now **$2.00**

All Other Kimonos and Dressing Sacques 20% Off.

Sweater Coats Women's, Misses' and Children's

$3.95 For Pure Worsted Sweaters that were $5, $6.50.

$1.75 For Juniors' Sweaters that were $2.50.

$1.45 For Children's Sweaters that were $2.00.

One lot Children's Sweaters, $1.00, 50c and 25c values. Sale Prices, 50c, 25c and **10c**

The January Sale of Linens

We are not in the habit of crying wolf when there is no wolf, but when present stocks are exhausted there will certainly be a shortage in fine lines. The European war has practically stopped the production of flax from which pure linens are made. We are very fortunate in being able to show an immense stock of splendid linens of pure Belgian and Russian flax spun and woven in Scotland, Ireland, Germany and Austria, which can be bought at **the Same Old Prices.**

72-inch bleached Table Damask, very fine in quality; ten patterns to choose from; regular price $1.25 a yard. Sale Price, yard **$1.08**

72-inch bleached Table Damask, an extra heavy quality; regular price $1.00 a yard. Sale Price, a yard **88c**

72-inch bleached Table Damask, an unusually fine quality in handsome patterns; regular price $1.50 a yard. Sale Price, yard **$1.32**

72-inch bleached Table Damask in choice new patterns; regular price 75c a yard. Sale Price, a yard **68c**

Bleached Damask Pattern Cloths; size 2 by 2½ yards, in many handsome designs, with napkins to match; regular price $7.00. Sale Price, a set **$6.00**

Bleached Damask Pattern Cloths; size 2 by 2½ yards, in choice designs, with napkins to match; regular prices $12.00. Sale Price **$10.00**

Bleached Damask Pattern Cloths; size 2 by 2½ yds.; a fine quality in beautiful designs with napkins to match; regular price $18.00. Sale Price, a set **$15.75**

18-inch unbleached Linen Crash Towelings, 12½c value. Sale Price, a yard **10c**

18-inch unbleached Linen Crash Toweling, 16c value. Sale Price, a yard **14c**

18-inch bleached Linen Crash Toweling, 16c value. Sale Price, a yard **14c**

18-inch bleached Linen Crash Toweling; extra good, 18c value. Sale Price, a yard **16c**

Hemmed Crochet Bed Spreads, full size, in blue, pink and yellow; regular price $2.00. Sale Price **$1.78**

Fringed Crochet Bed Spreads, full size, blue, pink and yellow; regular price $2.25. Sale Price **$1.98**

White Crochet Bed Spreads, full size, hemmed; choice designs; regular price, $2.00. Sale Price **$1.78**

White Crochet Bed Spreads, fringed, full size, Marseilles patterns; regular price $2.25. Sale Price **$1.98**

Full size Hemmed Crochet Bed Spreads; choice quality. Sale Price **90c**

Full size Hemmed Crochet Bed Spreads; extra quality. Sale Price **$1.08**

Hemmed Crochet Bed Spreads, large size; Marseilles patterns. Sale Price **$1.32**

Hemmed Cotton Huck Towels, extra large size; regular price 15c. Sale Price **12½c**

Hemmed Cotton Huck Towels, extra large and heavy; regular price, 20c. Sale Price **17c**

Linen Napkins

20-inch All-Linen Damask Napkins; regular price $1.75 a dozen. Sale Price, a dozen **$1.58**

20-inch All-Linen Damask Napkins in fine quality; regular $2.00 value. Sale Price, a dozen **$1.78**

20-inch All-Linen Damask Napkins, many fine patterns; regular price $2.75. Sale Price, a dozen **$2.48**

22-inch fine All-Linen Damask Napkins in new and beautiful patterns; regular price $3.50. Sale Price, a dozen **$2.98**

24-inch fine Bleached Damask Napkins; an exceptional quality, $4.50 value. Sale Price, a dozen **$3.98**

Blanket and Comfort Clean-Up

Cotton Filled Comforts

$1.10 values for 95c
$1.50 values for $1.25
$1.75 values for $1.45
$2.00 values for $1.65
$2.25 values for $1.85
$2.50 values for $2.00
$2.75 values for $2.25
$3.00 values for $2.50
$3.25 values for $2.75
$3.50 values for $3.00
$5.00 values for $4.25

Wool Comforts

That were $ 5.00, now $3.75
That were $ 7.50, now $5.75
That were $12.50, now $9.75

Down Comforts

Regular price, $ 6.50; now ..... $ 5.00
Regular price, $ 7.50; now ..... $ 6.50
Regular price, $ 8.00; now ..... $ 6.75
Regular price, $12.50; now $10.50
Regular price, $13.50; now $11.50
Regular price, $22.50; now $18.00

Auto Rugs

$ 3.50 values, now $2.98
$ 6.00 values, now $5.00
$ 7.50 values, now $6.25
$10.00 values, now $8.00
$ 4.00 values, now $3.25

Cotton Blankets

In grey, white and tan—
The 95c quality, now 75c
The $1.10 quality, now 95c
The $1.25 quality, now $1.10
The $2.00 quality, now $1.69
The $2.25 quality, now $1.85

Wool Nap Blankets

Grey, white, tan and plaids—
$2.00 values, now $1.75
$2.50 values, now $1.98
$2.00 values, now $1.69
$1.50 values, now $1.19

Wool Blankets

$ 4.50 Plaid Blankets, now ..... $ 3.75
$ 5.00 Plaid Blankets, now ..... $ 4.25
$ 6.00 Plaid Blankets, now ..... $ 4.98
$ 7.00 Plaid Blankets, now ..... $ 5.95
$ 7.50 Plaid Blankets, now ..... $ 6.25
$ 8.50 Plaid Blankets, now ..... $ 7.00
$ 5.00 White Blankets, now ..... $ 4.25
$ 6.00 White Blankets, now ..... $ 5.10
$ 7.50 White Blankets, now ..... $ 6.25
$ 9.00 White Blankets, now ..... $ 7.75
$10.00 White Blankets, now ..... $ 8.50
$13.50 White Blankets, now $11.50
$20.00 White Blankets, now $17.00
$22.00 White Blankets, now $18.75
Beacon Indian Blankets ..... $ 3.29
Beacon Plaid Blankets ..... $ 4.09
Beacon Comforters ..... $ 5.25
Beacon Comforters ..... $ 4.95
Beacon Comforters ..... $ 2.45
Beacon Comforters ..... $ 3.25

Buy Cotton Goods Now

Our January Sale brings the lowest prices in years. Be patriotic and help our Dixie neighbors to unload their surplus cotton. Every dollar's worth you buy helps.

Fine Cambric Finish Muslin, full yard wide. Sale Price (yard) **8c**

Bleached Muslins, soft finish, full yard wide. Sale Price (yard) **6¼c**

Fine Soft Finish Bleached Muslin, full yard wide. Sale Price (yard) **7½c**

Fine Soft Finish Bleached Muslin, full yard wide. Sale Price (yard) **8c**

Langdon Bleached Muslin, the finest made; always 12½c a yard. Sale Price (yard) **9c**

Unbleached Muslin, full yard wide. Sale Price (yard) **5c**

Unbleached Muslin, full yard wide. Sale Price (yard) **6c**

Bleached Sheeting, 9x4 wide, good quality. Sale Price (yard) **20c**

Unbleached Sheeting, 9x4 wide, good quality. Sale Price (yard) **18c**

Full size Bed Sheets, ready to use, an extra heavy quality. Sale Price (each) **62½c**

Pillow Cases, ready to use, size 45x36 inches. Sale Price (each) **12½c**

Pillow Tubing, 45 inches wide, fine quality. Sale Price (yard) **14c**

Spring styles in Zephyr Ginghams, 32 inches wide. Sale Price (yard) **10c**

Spring styles in Scotch Zephyr Ginghams, 32 inches wide. Sale Price (yard) **19c**

10c Outing Flannels in light and dark styles. Sale Price (yard) **7½c**

12½c Outing Flannels in light and dark styles. Sale Price (yard) **8½c**

All Other Domestics at Sale Prices.

The Clean-Up In Dress Goods

We have marked for January Clearance our entire stock of Cotton and Wool Dress Goods. You will find the lowest prices ever offered on goods of equal style and quality.

Fancy Stripe Voiles and Tussah Silks that were priced from 25c to 40c a yard. Clean-Up Price (yard) **15c**

Printed Satin Stripe Poplins and Indian Head Suitings that were 12½c to 20c a yard. Clean-Up Price (yard) **8⅓c**

Striped Ratine, Brocade Ratine and Matelasse, 36 inches wide; former price, 50c a yard. Clean-Up Price (yard) **29c**

Fancy Ratine, 45 to 48 inches wide; a few good shades left; formerly priced at from 75c to $1.00 a yard. Clean-Up Price (yard) **45c**

High-Class Cotton Novelty Suitings in good styles that were $1.00, $1.25 and $1.50 a yard. Clean-Up Price (yard) **69c**

Silk and Cotton Mixed Novelties that were priced from 25c to 40c a yard. Clean-Up Price (yard) **15c**

A big lot of Wool Dress Goods, comprising all the new weaves, such as Frizaline, Melrose, Crepes and Eponge, in choice shades. These fine goods were priced at $1.50 and $2.00 a yard. Clean-Up Price (yard) **$1.00**

A lot of 54-inch Novelty Wool Dress Goods in plaids, checks and stripes; formerly priced from $2.00 to $3.50 a yard. Clean-Up Price, (yard) **$1.50**

A small lot of fine Dress Goods, Brocade Plush, Brocade Crepe and Matelasse; formerly priced from $3.00 to $5.00 a yard. Clean-Up Price (yard) **$1.50**

All Other Dress Goods Bear Special Prices.

The Clean-Up In Silks

Our splendid stock of quality Silks all go in this sale at very low prices, for instance:—

Cascade Crepes that were $2.00 a yard; now $1.50
Crepe Broches that were $2.00 a yard; now $1.50
Crepe de Chines that were $2.00 a yard; now $1.75
Crepe Meteors that were $1.75 a yard; now $1.50
Crepe de Chines that were $1.50 a yard; now $1.25
Foulard Silks that were 75c a yard; now 59c

Children's Coats Half Price

There are still some excellent styles in Coats for children in sizes from 4 to 14 years. They all go in the Clean-Up Sale at just one-half the former prices.

Furs for Women, Misses and Children at Startling Reductions

Everything in Furs must move out this month if price will hasten their going.

Sentinel's Live Sports

YAWKEY WOULD NOT SELL HIS MANAGER

Wanted to Get Rid of Him Until It Came to the Show Down.

W. H. Yawkey, owner of the Detroit Tigers, has been panning Hugh Jennings for years. Upon this hangs a story which is related by Charles A. Hughes, secretary of the Detroit athletic club.

"Many a time Yawkey would ask Frank Navin, president of the Tigers, why he didn't can Jennings as manager," said Hughes. "He didn't think much of the peppery boss.

"One day I remember where the Boston Red Sox had the Tigers beaten 8 to 1 when the last of the ninth opened. Ty Cobb led off with a hit and eventually scored. Detroit went wild with the bat. The club pushed three more runs across, had the bases loaded, and two were out, when it came Cobb's turn again to bat. There was a chance to win the ball game.

"But where was Cobb? He had left the game and was enjoying a shower bath. So it was up to Jennings to find a substitute. He sent Pitcher Mullen in to bat for the world's leading hitter, and Mullen struck out.

"Yawkey took me home that night, and I never heard a man rave against anybody as he did against Jennings. Yawkey is a man worth perhaps ten or fifteen millions. And his wealth is in coal, oil, timber and other real stuff. You wouldn't think anything could disturb him. But he sure did go after Jennings.

"'I don't see why they keep this man,' he kept repeating.

"Last week the sale of the Yankees to Ruppert came up. Navin found out that Ruppert wanted Jennings to manage if he could get him.

"Sure enough, Ban Johnson called him up and asked if there was a chance to land Jennings for the New York club.

"'Personally I wouldn't want to see Jennings go, for I think he has delivered for Detroit,' answered Navin, 'but I'll see what Mr. Yawkey says about it.'

"Navin thought this was the very chance Yawkey had been wanting. He had tried to have Hugh canned so many times he believed the owner would jump at the chance.

"So he called him up.

"'Mr. Yawkey, the New York club wants to buy Jennings from us—how about it?'

"'Tell them to take a jump in the lake; they couldn't get Jennings for love or money,' was the unexpected reply from the other end of the line.

"I don't know what Navin did, but I bet for a second at least he was the most surprised man in the world."

BRUNSWICK LEAGUE NO. 1.

STANDING OF THE CLUBS.

Clubs.	Won.	Lost.	Pct.
Berry	34	2	.944
Atlas	21	15	.583
Centlivre	20	16	.555
Enterprise	10	17	.527
Globe	8	28	.223
Bachelor	6	30	.166

INDIVIDUAL AVERAGES.

Player and Club.	Games.	Ave.
May, Atlas	12	191
Hills, Berry	35	188
Centlivre, Centlivre	38	186
Jackson, Berry	36	182
Miller, Berry	35	181
Brand, Atlas	17	180
Knoll, Berry	33	179
Grimes, Centlivre	21	177
Bennett, Atlas	32	174
Bartels, Berry	13	174
Dreibelbiss, Atlas	9	174
Slagle, Atlas	35	171
Buechner, Globe	18	170
Hayes, Bachelor	2	170
Seidler, Centlivre	5	169
Tuttle, Centlivre	33	168
Muhlenbruck, Atlas	12	168
Freidline, Enterprise	36	167
Shoub, Enterprise	25	166
Gosbart, Centlivre	23	166
Einseidel, Centlivre	22	164
Raudebush, Centlivre	31	163
Hamilton, Berry	29	163
Jackson, Globe	30	161
Quinn, Globe	29	161
Fressler, Centlivre	9	161
Smith, Enterprise	34	160
Zollinger, Bachelor	6	160
Weible, Enterprise	17	159
Crowe, Globe	6	159
Huffman, Bachelors	12	157
Myers, Enterprise	23	155
Schilby, Enterprise	16	152
Stein, Globe	4	151
Burg, Bachelors	24	150
Schwalm, Bachelors	17	150
Noble, Bachelors	17	150
Timbrook, Globe	23	143
Lauer, Bachelors	2	143
Starkey, Globe	8	137
Krier, Globe	12	133

ST. PAUL'S, 3; ZION, 0.

ZION.

Players—	1.	2.	3.
E. Schmidt	155	162	149
J. Busick	141	160	121
F. Goetle	136	102	145
N. Haugh	175	173	158
O. Hamrock	147	131	157
Totals	789	775	736

ST. PAUL.

Players—	1.	2.	3.
W. Brandhorst	176	169	209
H. Haugh	156	187	163
C. Waterman	169	11?	148
F. Neiter	193	174	150
F. Gerhard	179	176	148
Totals	851	834	842

Try Sentinel Want Ads.

PETE STANDRIDGE WILL TRY HIS FORK BALL ON THE BATTERS OF THE MAJOR LEAGUE NEXT SEASON.

San Francisco, Jan. 4.—It is upon his pet "fork ball" that Pete Standridge, one of the Seals' most successful pitchers, will depend to make good with the Chicago Cubs with whom he has contracted to play next season.

This new fangled delivery was the secret of Standridge's success in the Coast league, and he is confident that he can puzzle the big stickers of the majors with it. He has worked faithfully to perfect his specialty, and believes he has now gained control, which has been the big task.

Pete has invented several ways of delivering the "forker," so that the batter will not know when its coming. At first he could handle it only with an overhand throw, but now he has mastered a sidearm delivery and a half over-hand motion. He counts on these various angles of the ball's approach to confuse the swatsmen.

The "fork ball" is thrown with the pellet wedged between the fingers. Ever since he first saw Bert Hall use it in the Northwestern league four years ago, Pete has worked to master it.

The fact that he did not know for a long time where it was going after it left his hand was discouraging, but perseverence finally began to show in steadying control. He now has it working so that he knows how to guage the different breaks and freak twirls the ball will make. Very few pitchers have mastered it, and Pete figures it will create somewhat of a sensation in the big show.

PETE STANDRIDGE

Standridge will be 21 when he joins the Cubs, and it will mark the beginning of his sixth season in baseball. He broke into the game in the sand lots of his home city, Seattle, and first attracted attention while playing first base for a high school team. He came to the Seals here in 1913.

Such men as Manager Del Howard, of the Seals, Lefty Leifield and Orvie Overall believe Pete will make good with a vengeance in fast company.

STANDRIDGE'S ADVICE TO YOUNG PITCHERS.

Always listen to older twirlers and try to gain their confidence.

Never say "no" to an experienced player, no matter how badly he plays his position and what he says.

Take good care of yourself; it is necessary to be in "right" condition all the time.

Watch every pitcher carefully for you can pick up pointers even from the fellow who gets banged all over the lot.

If you are fortunate in being paired with a heady catcher, let him do the signalling and follow instructions.

BROKEN BACKS MAY CHANGE THE PLANS

Accident Likely to Prevent New Departure in the Basket Ball Game.

Broken backs are bad at all times but especially bad when they become part and parcel of the preparations for a basketball game. They will cut a figure in at least one game here in Fort Wayne this week.

Now don't get excited. None of the players broke his back. It is the glass backs that were broken. It was like this: When the carpenters undertook to set the glass backs for the baskets at St. Patrick's Lyceum they broke them and it may be impossible to get new ones in time to use them in the Corby Hall-Lyceum conflict of Tuesday night.

Corby is sending over a tough sort of a team to play against the local five. This is not to be taken as meaning that the collegians are tough in the sense that the word is generally applied to young men. My, no.

It means that in picking the club that will play here four varsity huskies have been injected into the team in the persons of Finnegan, Kinney, Fitzgerald and Cassidy.

In the meantime the Lyceum lads are working right along and expect to make a showing in their first game, although they are stacked against a quintet that has had all the advantages of college training and coaching.

The Lyceum club expects to make a bid for popular favor and to book some other games during the season and for that reason the men have worked faithfully to get into condition for this conflict.

LUTHERAN CITY LEAGUE.

TRINITY.

Players—	1.	2.	3.
E. Tegtmeyer	175	130	164
L. Webel	147	167	146
Hattendorf	...	131	...
A. Baade	126	...	148
O. Buechner	204	133	176
C. Schwehn	160	165	157
Totals	811	726	791

CONCORDIA.

Players—	1.	2.	3.
T. Feulling	118	178	155
L. Holterman	162	166	185
W. Franke	178	144	161
E. Schmidt	127	141	163
A. Kleeberg	160	146	310
Totals	785	764	873

EMMAUS.

Players—	1.	2.	3.
Huser	177	135	155
Kanning	160	179	169
H. Hachmeyer	149	...	171
H. Ehle	...	188	205
Blomenberg	118	169	182
Doehrman	193	190	...
Totals	859	851	882

ST. JOHN'S.

Players—	1.	2.	3.
Sauerteig	127	...	178
Knade	...	143	...
Keller	149	157	159
F. Einseidel	160	161	171
M. Einseidel	158	188	161
Grimes	226	146	166
Totals	820	795	825

ST. PAUL'S.

Players—	1.	2.	3.
A. Walda	134	...	142
E. Koenig	167	126	...
A. Koenig	152	126	178
A. Kraft	151	208	176
H. Mueller	204	170	156
C. Dannenfelser	...	157	171
Totals	808	817	820

ZION'S.

Players—	1.	2.	3.
O. Junge	147	123	185
G. Weimar	171	155	149
W. Kramer	145	155	142
J. Hoffman	150	135	158
A. Bruns	127	112	181
Totals	735	697	803

Sentinel Want Ads. Pay.

JUNIOR LEAGUE TO OPEN UP SCHEDULE

With the Wayne Knits scheduled to meet the Rexalls at the James H. Smart gym on Monday night the Fort Wayne Junior basketball league will open its season with eight clubs on the roster.

On Tuesday night the Aeolians will meet the St. Paul Nationals at St. Patrick's lyceum, Wednesday the Olympics will battle the Bachelors at the Smart school and the week will close with the T. O. P. game against the Precious Blood five at the latter's gymnasium.

This league is composed of the best players of the second division and the games will probably prove highly interesting as the clubs enter the race evenly matched and the city basketball championship is the stake for which they will play.

Each club has posted a register of its regular players and all will be required to play these men in the scheduled contests of the season. One representative from each club will constitute the governing body which will be in charge of the affairs of the league, and which will meet on Monday nights to fix the schedules for the next week. Fifteen days' notice is required before a player can become eligible, and every precaution has been taken to launch the league on a business basis.

The clubs and their managers are as follows:

Aeolians, W. Daley; T. O. P.'s, Keller; Bachelors, C. Getz; Rexalls, R. Mills; Wayne Knits, R. Rietdorf; Precious Blood Maroons, F. Hueber; Olympics, J. Klingenberger; St. Paul's Nationals, A. Rose.

The officers of the league are: W. Daley, president; C. Getz, secretary, and A. Rose, treasurer.

FORT WAYNE ASSOCIATION.

STANDING OF THE CLUBS.

Clubs.	Won.	Lost.	Pct.	Ave.
Minuets	30	6	.833	926
Lyrics	25	11	.694	901
Friars	22	11	.611	886
Hof Brau	17	17	.528	864
Stars	17	19	.472	858
Germanias	13	23	.361	889
Union Labels	10	26	.278	795
Ginn Prints	8	18	.222	790

INDIVIDUAL AVERAGES.

Player and Club—	Games.	Ave.
Doehrman, Lyrics	36	200
Carr, Minuets	36	190
Beckes, Hof Brau	36	199
G. Harkenrider, Minuets	30	188
Farnan, Minuets	30	187
Reynolds, Minuets	30	183
Brooks, Minuets	36	182
Slagle, Germanias	32	182
May, Germanias	34	181
Leist, Lyrics	27	180
Pohlmeyer, Friars	27	180
C. J. Centlivre, Friars	36	180
Vesey, Friars	29	180
Litot, Star Alleys	33	180
Adams, Germanias	26	180
C. L. Centlivre, Friars	11	179
Stang, Lyrics	36	178
King, Star Alleys	35	178
Brossard, Hof Braus	36	177
Sander, Lyrics	36	176
Schwartz, Lyrics	33	176
L. S. Tucker, Friars	31	176
C. Tucker, Friars	29	175
Cragg, Germanias	31	175
Heine, Hof Braus	3	175
McAllorin, Minuets	12	174
Henschen, Hof Braus	26	172
Miller, Star Alleys	36	172
Muhlenbruck, Germanias	28	172
Roland, Ginn Prints	30	172
Franger, Hof Braus	29	171
Aubrey, Star Alleys	35	170
Shoaff, Union Labels	36	170
Hayes, Ginn Prints	32	168
Weisenburg, Ginn Prints	32	167
H. Carr, Germanias	29	167
Bratell, Union Labels	36	166
Starke, Ginn Prints	11	166
Jackson, Union Labels	24	164
Merz, Lyrics	12	162
White, Star Alleys	18	162
Zollinger, Ginn Prints	29	162
Nussbaum, Friars	11	161
Hill, Hof Braus	31	161
Kochs, Union Labels	23	161
Lorenz, Ginn Prints	17	159
Lohler, Ginn Prints	18	158
Mathenke, Union Labels	21	157
Koenig, Lyrics	6	159

Canned whale meat is used extensively in Japan.

TED ANDERSON HAS LANDED NEW BIRTH

Big First Baseman Traded to Grand Rapids for Howard Marshall.

Grand Rapids, Mich., Jan. 4.—Secretary Bert Noblett, of the Grand Rapids baseball club, has receiver a message from President W. E. Essick to the effect that a trade deal has been made whereby the Grand Rapids club gets First Baseman Ted Anderson from the Terre Haute club in exchange for Outfielder Howard Marshall. Two years ago Anderson played with Fort Wayne. His work was so brilliant the Dencer club of the Western league drafted him, but later arranged a deal whereby the big first sacker returned to the Central league to play with Terre Haute.

Ever since he broke into the Central league Anderson has been rated as one of the circuit's best batsmen, base runners and fielding first sackers. He will take the place of Bill Thompson, the first sacker loaned to the Grand Rayids club last season by the Columbus club of the American association. Marshall is a good ball player who was well liked here, but the Grand Rapids club is long on outfielders and needs a good first baseman.

Announcement is also made that the second Detroit American league team has been booked to play here Friday, Saturday and Sunday before the American league season opens in April. The second team will have a number of regulars with it, as it did last spring when it played here.

"We will give Grand Rapids a winning team in the Central league this year and feel sure that the attendance returns will warrant the necessary expenditures," is the word given out by W. E. Essick and Bert Noblett, owners of the Grand Rapids franchise.

With the 1915 pennant in view they started on building up a winner even before the close of the 1914 race, for two genuine stars were secured in Third Baseman Reilly and Outfielder O'Day, whose releases were purchased from the league which had them on its hands when the Springfield club blew up.

Two years ago the Grand Rapids club was one of the fastest aggregations that ever won a Central league pennant. Yet it was built up from a foundation no more solid than Essick and Noblett have to work from to bring about their ambition this year.

The major leagues have announced their intention this season of strictly observing player limits which will turn loose two or three hundred players of class A and B league caliber. It is expected to secure the players desired. It will mean the expenditure of several thousand dollars, but money which should be returned several times over through increased gate revenues and the sale of releases of players given needed development and sufficiently ripened to retaurn to major society.

The Central will again become an eight club circuit this year and will return two cities to the fold which the fans have long looked upon as belonging in the Central league—Wheeling and Erie. Either Youngstown or Canton will be taken in as the eighth club and the league will look far more imposing than it did at the start of the 1914 campaign.

CONCORDIA, 1,420; ST. JOHN, 1,616.

CONCORDIA VETS.

Players.	1.	2.
G. Benchel	109	167
A. Blessing	163	101
A. Bienz	158	140
A. Rodenbeck	145	140
C. Heine	155	112
Totals	732	688

Grand total, 1,420.

ST. JOHN'S BRAVES.

Players.	1.	2.
H. Gollmer	152	141
H. Fahncke	179	152
C. Scheld	139	155
G. Naturwold	158	151
L. Jacobs	167	181
Totals	866	810

Grand total, 1,616.

Concordia forfeited third game.

Try Sentinel Want Ads

Our Christmas Club

--IS STILL OPEN FOR MEMBERSHIP--

Simplest and most convenient plan of all Christmas Clubs. Every one should have one of these Christmas Savings Books.

Tri-State Loan & Trust Co.

BRUNSWICK LEAGUE NO. 2.

STANDING OF THE CLUBS.

Clubs.	Won.	Lost.	Pct.
Coony's	12	3	.800
Heiny's	11	4	.733
Nationals	9	6	.600
Seaveys	7	8	.466
Interurban	4	11	.266
Parrots	2	13	.133

INDIVIDUAL AVERAGES.

Player and Club.	Games.	Ave.
Deck, Coonys	2	187
Weible, Nationals	3	175
Freidline, Nationals	15	172
F. Einseidel, Coonys	15	171
Lorain, Heinys	15	171
G. Sinseidel, Coonys	11	170
Disney, Heinys	16	168
Holle, Coonys	5	168
Myers, Nationals	6	162
Robinson, Coonys	15	160
Smith, Nationals	9	160
Schilby, Nationals	15	159
Rodeman, Interurban	15	157
Coleman, Interurban	15	156
Lauterberg, Coonys	11	154
Feldheiser, Nationals	15	150
Burg, Seaveys	9	149
McCormick, Heinys	15	147
Larson, Heinys	9	147
Dietrick, Interurban	15	145
Tuttle, Seaveys	15	141
Grezenbach, Seaveys	12	141
Evans, Heinys	3	140
George, Interburban	7	138
E. Huber, Seaveys	11	136
Bohne, Seaveys	5	133
Trautman, Interurban	5	131
Baker, Interurban	15	129

HARLAN NEWS

Harlan, Ind., Jan. 4.—Wylton Reichelderfer, who has been making a short visit with his parents, Rev. F. A. Reichelderfer and wife, returned to school at Evanston, Ill., Friday morning.

The New Year's eve masquerade skating party at the hall was largely attended. Miss Vera Reichelderfer received the prize for the best masque.

Friday morning Fred Smith, jr., and Miss Sara Reichelderfer were united in marriage at the home of the bride's mother, Mrs. Jane Snyder. Rev. F. A. Reichelderfer performed the ceremony. The young couple left immediately for Chicago, where they will enjoy the hospitality of Mr. Smith's brother and family.

Lou Repp made the trip with the hack to Fort Wayne Saturday. Lou is an old hand at the business.

The members of the Lutheran church gave a dinner in honor of Mrs. Fred Smith on New Year's day. Mrs. Smith and family will make their home in Florida.

The basketball game New Year's night between Monroeville and Harlan resulted in a score of 20 to 22 in favor of Monroeville.

The Church of Christ began a series of revival meetings Sunday night, the 3rd inst. Rev. Phillips, the pastor of the church, will be his own evangelist.

Mrs. Robert Beams and babe returned to their home in Spencerville New Year's day. She had been the guest of her parents, Mr. and Mrs. S. James.

Mrs. Zachiel, wife of Rev. S. J. Zachiel, who is the pastor of the M. E. church, is at Warsaw, the guest of a brother who is a physician. She will undergo treatment for her eyes under his care.

Mr. and Mrs. Guy Abbott left Thursday last for Converse. They will make their home on a farm near that city.

Mr. and Mrs. Guy Roller are the happy parents of a new baby boy.

J. W. Knapp was a business caller Saturday.

Miss Lola Reichelderfer returned Sunday to Elwood, where she is employed as a music instructress in the city schools.

Miss Zella Reichelderfer returned to the city Sunday, where she is pursuing a course in bookkeeping.

Seavey's Special Skate Sale is now on. 12-22-tf

COAL AND WOOD.

—Best Grades of Coal— COKE, CHARCOAL, WOOD AND KINDLING AT Fort Wayne Coal Co. Phones 1082 and 1905. WEIGHTS GUARANTEED.

For best quality Anthracite and Domestic Coal at Lowest Prices. Call OLDS COAL CO. Home Phone 6034. Bell, 281.

City Coal and Supply Co. H. C. HEINE, Manager. Anthracite Coal, all sizes Phone 3022.

Wm. Kaough Coal Co. COAL, COKE, WOOD, ETC. Yards at Lake Shore Tracks, West of Wells St. —Phone 502—

HARD AND SOFT COAL Orders Filled Promptly. All Grades Both Phones 135 GEO. H. KRUDOP

Satisfactory Grades of Hard and Soft Coal Prompt Delivery Phones 550 and 1416. Yards 1820 Hayden NIEZER & CO.

J. J. VOORS COAL CO. Telephone 2209. Res. 1831 Green Corner Jackson Street and Nickel Plate Railroad.

Ours is a black business but we treat you white. DUNN COAL CO. Phone 992.

Manson, Fowler and Record Bicycles $22.50, $27.00, $31.50, up to $40.00 Choice of Tires. G. & J. clincher (value $10.) Punct. Proof non-skid cushion tread (value $10), free on any of our bicycles. Fancy Tread Bicycle Tires not found in any other store. Won't Slip Bailey Tread, Red Rubber $3.75 Peerless Basket Weave, Cactus Raised Tread 3.50 Tashmo, Six-Ply Thorn-Proof, each 2.50 Single Tube Roadsters, not guaranteed, each 1.50 Last year's Bailey and Thorn Proof tires, each $2.50. Inner tubes, 75c, $1, $1.25. G. & J., $1.50. Bring baby cab wheels for new tires. Come to the Big Store for BICYCLE TIRES and REPAIRS. BROSIUS & BROSIUS, 126 East Columbia St. Good second hand Bicycles, $5 to $15. Store open evenings. April 1 to July 1.

UNDERTAKERS.

SCHONE & ANKENBRUCK UNDERTAKERS PHONE HOME 177 BELL 329 COR. BERRY & BARR STREETS

KLAEHN & MELCHING UNDERTAKERS & EMBALMERS 221-223 E. Washington Boulevard. Office—Home Phone 228. Best of Service at Reasonable Prices. PRIVATE AMBULANCE.

GETZ & CAHILL UNDERTAKERS 1031 Calhoun St. Open Day and Night. Both Phones 69.

J. C. Peltier & Son UNDERTAKERS Both Phones No. 25. 117 WEST WAYNE ST.

DR. RUSH 49-50-51 Pixley Bldg. Tel. 589. The Specialist Practicing the Wonderful New Treatment scientifically, skillfully and honestly, who is noted for CURES of Diseases. If you are deformed, undeveloped or told to have an operation, Dr. Rush will tell FREE what he can do for you. Especially if others have failed. 17 Years in Fort Wayne.

ABSTRACTS OF TITLE Made By The Allen County Abstract Co., Are Reliable. We Guarantee All Our Work 725 Court Street.

Norway is a large importer of rye and rye flour.

B-A-S-K-E-T B-A-L-L

Lyceum A. A. vs. Corby Hall (Notre Dame).

LYCEUM AUDITORIUM

Tuesday Evening, Jan. 5th—9 O'clock Sharp.

Admission, 25c. Reserved Seats, 15c Extra.

Seats On Sale at Schirmeyer's Cigar Store and Quality Drug Store, No. 2302 South Calhoun Street.

GOOD PRELIMINARY GAME AT 8 P. M.

SENSATIONAL REMOVAL SALE!

All of Our Suits and Overcoats

Regardless to Their Former Value

Made to Your Measure $12.75

THE ENGLANDER WOOLEN CO.

John T. BAILEY, Manager

"Tailors That Satisfy" 921 Calhoun Street

Sentinel Want Ads will rent your rooms quickly: Try one today. Cost is small. **Phone 173**
—ONLY ONE CENT A WORD—

THE MARKETS

LOCAL MARKETS.

RETAIL STREET MARKET.

Eggs—Strictly fresh (candled), 40@42c doz.
Butter—Elgin Creamery, 32c lb; country butter, 30c lb.
Poultry—Chickens, 14@16c lb.
Turkeys—18@20c lb.
Ducks—Dressed, 20@22c lb.
Chickens—Dressed, 18@20c lb.
Turkeys—Dressed, 24c lb.
Lard—13c lb.
Pears—75@85c bu.
Apples—70@$1.25 bu.
Potatoes—35@60c bu.

Wholesale Barr Street Market.

Wheat—$1.20 bu.
Corn—61c bu.
Oats—50c bu.
Cloverseed—$8.00 bu.
Rye—95c@$1.00 bu.
Barley—70c bu.
Eggs—39c bu.

GRAIN AND PROVISIONS.

C. Tresselt & Co.

Wheat—$1.20 bu.
Corn—47c bu.
Rye—$1.00 bu.
Barley—70c bu.
Flour—Winter wheat, straight (Hungarian), $5.60@6.20 per bbl; winter wheat, patent (Silver Dollar), $6.20@6.60 bbl; spring wheat patent (our own), $6.20@6.60.
Little Turtle Flour—$5.30@5.70 bbl.
Rye—Pure rye flour, $6.00@6.40 bbl.
Graham Flour—$5.00@6.40 bbl.
Pumpernickel Flour—$5.60@6.40 cwt.
Bran—$28.00@32.00 per ton.
Shorts—$28.00@32.00 per ton.
Middlings—$30.00@32.00 per ton.
Chopfeed—$38.00@40.00 per ton.
Cornmeal—Bolted, $2.00@2.20 per cwt; (coarse), $1.90@2.10 per cwt.
Cracked Corn—$1.90@2.10 per cwt.
Screenings—$24.00@26.00 per ton.
Small Wheat—$1.80 per cwt.

MAYFLOWER MILLS.

Wheat—$1.35 bu.
Oats—45c bu.
Barley—60c bu.
Corn—55c bu.
Flour—Winter wheat (straight) $5.40@5.60 bbl; Newveno flour, $6.80@7.20 bbl; Silver Dust flour, $5.80@6.20 bbl; rye flour, $4.20@4.60 bbl.
Rye—$1.00 bu.
Chopfeed—$35.00@36.00 ton.
Middlings—$24@26 ton.
Bran—$24@26 ton.

GLOBE MILLS' QUOTATIONS.

(Corrected by Paul H. v. Trier).

Wheat—$1.20 bu; corn, 70c bu; oats, 45c bu; rye, 95c bu; barley, 60c bu; Jumbo poultry feed, $38.00@40.00 ton; salt, per bbl, $1.35.

Selling Prices—Bleached straight winter wheat flour, Holiday, $5.40@5.80; Gold Lace, $5.00@5.40; Graham flour $4.80@5.00; pumpernickel flour, $4.80@5.20; bran, $32.00@36.00 ton; cornmeal (bolted), $2.00@2.50 cwt; cornmeal (coarse), $1.70@2.00 cwt; cracked corn, $1.702.00 cwt; Cream Flour, $5.60@5.80.

HIDES, WOOL, ROOTS, ETC.

(Well Bros. & Co).

Hides—Green, 13c lb; cured, light and heavy, 17@18c lb; green calfskin, 16c lb; cured calfskin, 20c lb.
Old Rubber Boots and Shoes—6@6½c lb.
Copper—8@9c lb.
Zinc and Lead—3@3½c lb.
Scrap iron—25@30c cwt.
Horsehides—$4.75@5.25.
Rags—$1.10@1.25 cwt.
Wild Ginsen Root—$7.00 lb.
Golden Seal Root (dry)—$3.00@3.25.
Wool—No. 1 (unwashed), 22@24c.

PRODUCE QUOTATIONS.

Ackerman-Wiener Co.
(Corrected by G. M. Wiener).

Butter—Fancy Elgin creamery (tub), 31½c lb; Elgin prints, 32c lb; country butter, 27@28c lb; packing butter, 18c lb.
Eggs—Strictly fresh (candled), 38c doz; storage, 25c doz.
New Cabbage—$1.00 per cwt.
Fancy Lemons—$3.00 box.
Apples—$2.50@3.50 bbl.
Potatoes—$1.25 bag.
Cranberries—$5.00@5.50 bbl.

Beyer Brothers' Quotations.
(Corrected Daily by George Crouse. Subject to chance without notice. Jobbers' prices to producers).

Eggs—Extra firsts, 34c doz; first, candled, 33c doz; current receipts, 32c doz.
Butter—Fancy Winona creamery, 60-lb tub, 31½c; 30-lb tub, 32c; 1-lb carton, 13c lb.
Potatoes—40@60c bu.
Apples—Fancy No. 1, $2.50 per bbl; medium No. 2, 30@40c bu.
Celery—22½c bunch.
Onions—No. 1 yellow, 55c; No. 2 yellow, 20c; No. 1 red, 35c; No. 2 red, 20c.
Lemons—$4.00 box.
Cranberries—$5.00@5.50 bbl.

LIVE STOCK.

Hogs—160 to 250 lbs, $6.75 per cwt.
Cattle—Good steers, $6.00@7.00; good heifers, $5.50@6.25; cows, $4.00@4.50; bulls, $5.00@5.75; veal calves, $7.00@8.00.
Sheep and Lambs—Sheep, $2.50@3.50; lambs, $6.00@6.50.

CITY SCALES.

Hay—Receipts, 85 loads; $15.00@16.50 ton.
Corn—New, receipts, four loads; 60@62c bu.
Oats—Receipts, two loads; 50c bu.

CHICAGO GRAIN AND PROVISIONS.

Chicago, Jan. 4—Highest prices reached in years were scored today in the wheat pit here. The reason was the virtual certainty that at least for the present Argentine shipments to Europe would be much smaller than the generous size of the crop there had recently seemed to warrant. Scarcity of ocean tonnage at Argentine ports and the almost prohibitive vessel rates from there to Europe were largely responsible. Prices here, after opening 1c to 1⅛c up, steadied at a moderate reaction, but well above all previous high levels since the war in Europe began.

The finish was strong at 2⅝c to 3½c net advance.

Corn rose in sympathy with wheat. The opening, which varied from ½c to ⅝c higher, was followed by a slight setback.

The close was strong at a net gain of 1½@1⅝c to 1⅞c.

Oats showed independent strength.

Lower prices for hogs weakened provisions at the outset, but the grain bulge brought about a rally.

Range of Prices for the Day.

Chicago, Ill., Jan. 4, 1915.

	Open.	High.	Low.	Close
Wheat—				
May	1.32	1.34⅜	1.32	1.34½
July	1.20¾	1.22⅛	1.20¾	1.22
Corn—				
May	.74⅝	.76⅝	.74½	.75⅝
July	.75⅝	.76¾	.75⅝	.76⅝
Oats—				
May	.54½	.55	.54⅝	.55
July	.52¾	.53⅛	.52⅛	.53⅛
Pork—				
Jan		18.60	18.45	18.60
May	19.15	19.27	19.12	19.23
Lard—				
Jan		10.60	10.50	10.60
May	10.72	10.95	10.72	10.92
Ribs—				
Jan		10.15	10.12	10.15
May	10.45	10.55	10.45	10.52

Chicago Cash Grain.

Chicago, Jan. 4.—Wheat—No. 2 red, $1.29¼@1.31⅞; No. 2 hard, $1.29½@1.32⅝.

Corn—No. 2 yellow, 69¾@70c; No. 3 yellow, 68½@69¼c.

Oats—No. 3 white, 50½@51¼c; standard, 51½@52c.

Rye No. 2, $1.13; barley, 64@75c; timothy, $6.00@7.50; clover, $12.50@15.00; pork, $17.00; lard, $10.60; ribs, $9.75@10.25.

Toledo Seed Market.

Toledo, O., Jan. 4—Wheat—Cash, $1.33; May, $1.37.

Cloverseed—Prime cash, $9.60; February, $9.65; March, $9.70.

Alsike—Prime cash, $9.35; March, $9.50.

Timothy—Prime cash, $3.50; March, $3.57½.

Toledo Closing Prices.

Toledo, O., Jan. 4.—Close: Wheat—Cash, $1.33; May, $1.37.

Corn—Cash, 71¼@72¼; May, 77⅝@78½c.

Oats—Cash, 52¾@53½c; May, 57¼c.

Rye—Cash, $1.12½.

New York Grain and Provisions.

New York, Jan. 4.—Flour market was steady.

Wheat—Future were without transactions.

Raw sugar, steady; molasses, 3.36@3.42c; centrifugal, 4.01@4.07c; refined, steady; cut loaf, $5.85c; crushed, $5.75c; mould A, 5.40c; cubes, 5.20c; XXXX powdered, 5.05c; fine granulated, 4.95c; diamond A, 4.95c; confectioners' A, 4.85c; No. 1, 4.70c; sugar futures dull, nominally two to four points lower.

LIVE STOCK MARKETS.

East Buffalo.

East Buffalo, N. Y., Jan. 4.—Hogs—Receipts today, 10,000 head; yesterday, 5,320 head; Saturday, 4,940 head; shipments today, 4,960 head; Saturday, 190 head; yesterday, 190 head; official shipments to New York Saturday were 1,330 head; hogs closing steady; medium and heavy, $7.35@7.40; Yorkers, $7.50; lights and pigs, $7.60@7.70; roughs, $6.35@6.50; stags, $5.00@6.00.

Sheep—Receipts, 1,000 head; choice lambs, $8.50@8.75; yearlings, $6.50@7.50; wethers, $6.00@6.50; ewes, $5.00@5.50.

Cattle—Receipts, 3,750 head; market was 25c lower; prime steers, $9.00@9.25; shipping, $8.50@8.75; butchers, $7.00@8.00; fat cows, $5.00@7.00; heifers, $6.00@7.75.

Indianapolis Market.

Indianapolis, Jan. 4.—Hogs—Receipts, 10,000 head; cattle, 1,500; calves, 350; sheep, 300.

Hogs—Best heavies, $7.00@7.20; mediums and mixed, $7.00@7.30; good to choice lights, common to good lights, $7.00@7.35, best pigs, $7.00@7.40; light pigs, $6.00@6.75; bulk of sales, $7.00@7.15.

Chicago Market.

Chicago, Jan. 4.—Hogs—Receipts, 62,000 head; market weak; bulk, $7.05@7.25; light, $6.85@7.25; mixed, $6.90@7.30; heavy, $6.80@7.30; rough, $6.85@7.00; pigs, $5.25@7.00.

Cattle—Receipts, 24,000 head; market was weak; native steers, $5.50@9.75; western, $4.90@7.65; cows and heifers, $2.90@8.00; calves, $7.25@9.75.

Sheep—Receipts, 30,000 head; market was slow; sheep, $5.75@6.65; yearlings, $6.50@7.75; lambs, $6.75@@8.65.

Pittsburg Market.

Pittsburg, Jan. 4.—Cattle—Receipts, 2,100 head; market 10c lower.

Hogs—Receipts, 14 000 head; market was lower; prime heavies and heavy mixed, $7.20@7.30; mediums and Yorkers, $7.35@7.40; pigs, $7.50.

Sheep and lambs—Receipts, 4,000 head; market strong; top sheep, $6.00; top lambs, $9.00.

Calves—Receipts, 500 head; market was higher; top, $11.50.

PRODUCE AND POULTRY.

Chicago Market.

Chicago, Jan. 4.—Butter market was steady; creameries, 24@34c.

Eggs—Market steady; receipts, 4,245 cases; at mark, cases included, 25@34c; ordinary firsts, 31@33c; firsts, 34@35c.

Potatoes—Market steady; receipts, 40 cars; Michigan and Wisconsin red, 35@40c; do. white, 35@45c.

Poultry—Alive, higher; springs, 13@13½c; fowls, 13c; turkeys, 13@14c.

New York Market.

New York, Jan. 4.—Butter market was steady; receipts, three days, 10,471 tubs; creamery extras, 32 score, 36c; creamery, higher score, 37c; creamery, fists, 32@35½c.

Eggs—Maket steady; receipts, three days, 9,406 cases; fresh gathered extra fine, 41@42c; extra fine, 40c; firsts, 38@39c.

Poultry—Live, steady; western chickens, 14@14½c; fowls, 14½@15½c; dressed, quiet; western roasting chickens, 14@17½c; fresh fowls, 12½@17c; turkeys, 12@20c.

THE DAY ON WALL STREET.

New York, Jan. 4.—Opening dealings in the stock market here today was more or less at variance with quotations for our stocks in London, where trading was resumed after a suspension of more than five months. With the exception of U. S. Steel and Pennsylvania, which declined mere fractions, most of the stocks were a trifle higher, although the dull movement was confined practically to shares of the inactive group. Bethlehem Steel dominated the early market. Anaconda Copper was the only American issue to show any advance abroad.

The market became more uneven in the later dealings but developed some features of interest, the International group showing underlying strength. Union Pacific, Canadian Pacific, Baltimore and Ohio and New York Central rose from one-half to two points, Canadian Pacific making the greatest gain. On the other hand, Steel, Pennsylvania and Reading yielded further fractions. Bonds followed the irregular course of stocks with further heaviness in St. Paul convertibles.

Demand having been satisfied, the market became dull and slightly lower in the final hour with another rally towards the end. The closing was strong.

MR. SINGREY RETIRES AS BOARD CHAIRMAN

Robert E. Kelly Becomes Premier of the Hosey Administration.

Frank E. Singrey has retired as chairman of the board of public works and Robert E. Kelly, the other democratic member has succeeded to the premiership of the Hosey administration. This change came about at the regular meeting of the board Monday afternoon. Mr. Singrey asked Mr. Kelly to act as chairman pro tem and then moved the election of his democratic confrere as his successor.

The change was conceived by Chairman Singrey some time ago and early last week he prepared a letter to Henry Becker, clerk of the board, stating that for a year he had served as chairman, giving the best of his ability to the discharge of those duties, and thought that there should be at the beginning of the new year a change at the head of the board and that therefore he would propose Mr. Kelly as chairman. Mr. Singrey stated Monday that his retirement from the chairmanship of the board had been determined on some time ago and had been talked over by him with Mr. Kelly and Mayor Hosey and that it was in no wise influenced by a recent difference of opinion he had with Henry Hilgeman, the minority member.

CITY TO DO ITS WORK.

Waterworks Department to Repair Break in Main.

The work of repairing the break in the twelve-inch water main that runs beneath the St. Mary's river at the West Main street bridge will be repaired wholly by the city waterworks department. Owing to the location of the main the work of digging a shaft down to it presents some difficulties and it was at first thought the waterworks department was not equipped to do the work, but after investigation the mayor and board of works believes the city can do it and not be obliged to call in a contractor as was purposed. It will be necessary to dig a shaft twenty feet deep to reach the main, which is believed to lie beneath the ground enclosed between the sidewalk line and the south bridge wing at the east end of the Main street bridge.

THE BIRTH RECORD.

To Mr. and Mrs. D. J. Monroe, 1055 Liberty street—a girl.

To Mr. and Mrs. Charles M. Grindley, 613 Poplar street—a boy.

To Mr. and Mrs. Benjamin Oxstein, 1210 Maumee avenue—a girl.

To Mr. and Mrs. Fred Morse, 2216 Anthony boulevard—a boy.

FIRST MEETING OF THE YEAR.

At its first meeting for 1915 the board of works had before it Monday afternoon several assessment rolls for approval for vacating and opening alleys and condemning some sewer rights of way. The board expects during this week to hand down some resolutions for the first of the 1915 program of street pavements.

COMPOSED.

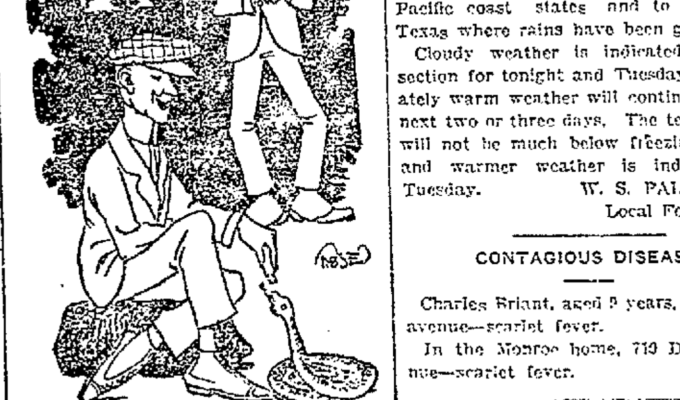

The Daring One—Watch me chloroform a rattlesnake.

The Timid One—Don't try it! It might be fatal.

The Daring One—Chloroform generally is.

Phillips & Sprague
MEMBERS
Chicago Board of Trade
NORTH AMERICAN BLDG.

X Telephone "MARTIN'S PLUMBING SHOP" for a Plumber. Twenty-five years at the business. Phone 6379. Hanna and Buchanan streets. X

H. C. HITZEMAN
SEWING MACHINE CO.
Dealers in Domestic, New Home and White Sewing Machines. Monarch Needles, repairs for any machine. Bicycles and Sundries. Sewing Machine repairing a specialty. 8 Arcade. Phones 486-4880. Machines rented.

Ratchet Braces
Special Saturday, Jan. 9, 1915
45c to 60c
L. J. Libbing & Co.
Tool House, 205 East Main Street.

WANTED.

MALE HELP.

WANTED—Men, our illustrated catalogue explains how we teach the barber trade in few weeks, mailed free. Write Moler college, Indianapolis, Ind. 2-6t

WANTED—FEMALE HELP.

WANTED—Experienced cook; references required. Apply Mrs. W. M. Griffin, 2825 Fairfield avenue. 1-4-tf

WANTED—Refined young lady would like clean, modern room in private family; walking distance court house. Box 10, care Sentinel.

LADIES—$1.00 dozen making aprons at home; sent any distance to us when made; send stamped envelope for reply. Cook Supply company, Dept. 7, Kokomo, Ind. 2-6t

GIRLS.

WANTED—Young girl to assist in light housework; go home nights; south end. Phone 7103.

WANTED—Girl for housework. Call between 5 and 6 o'clock tonight, 205 Brackenridge.

FREEMAN'S SCHOOL OF CUTTING and Dressmaking. New Year's term open. Pupils admitted any time. Patterns cut to measure. 308 Madison street. 12-29-1m

WHO CAN LEARN DRESSMAKING? Never fear that because you may now be unskilled you cannot learn dressmaking. We can teach you by the S. T. TAYLOR SYSTEM of dressmaking to turn out the most elegant gowns imaginable. With average industry, application and care our STUDENTS cannot help becoming first-class dressmakers. There are ABSOLUTELY NO SERIOUS DIFFICULTIES to overcome. Everything is made so clear, plain, simple and easy to understand that the pupil, however unskilled at the start, is led step by step to a full understanding of each detail of dressmaking and ladies' tailoring from foundation to finish. EACH PUPIL is instructed separately and not in classes. WINTER TERM OPENS JANUARY 12, 1915. Call, write or phone for further information regarding terms, etc. S. T. Taylor School of Dressmaking and French Millinery, Semitz block, corner Calhoun and Washington streets. Phone 1851. 1-2-1m

WANTED—POSITION.

WANTED—Situation by experienced railroad man, clerical, claims, traffic or shipping department or any other clerical work. Address box 8, care Sentinel. 2-3t

EITHER SEX.

WANTED—Girls and boys to trade your novels and magazines. Long's, 1212 Calhoun. 1-6t

FARMS.

WANTED—By young married couple a farm to rent by the month or year; must have everything furnished; desire location near Fort Wayne, Ind. Frank Golden, 1123 West Cherry street, Bluffton, Ind. 2-3t

MISCELLANEOUS.

WANTED—Sewing by the day. Phone 2321 red. 2-3t

WANTED—After Dec. 15 we will be ready to make out your auto license for 1915. L. J. Libbing & Co., 205 E. Main. 10-20-tf

WE BUY AND EXCHANGE magazines and novels. Long's, 1212 Calhoun. 1-6t

HIGHEST CASH PRICES PAID FOR HOUSEHOLD GOODS—Don't sell them until you see us. Phone 2331. 1213 Calhoun street. L. Tomkinson. 12-27-tf

PETTIT'S STORAGE WAREHOUSE CO. Fireproof private rooms. Equipment and service for storage unexcelled in any of the cities. 414 E. Columbia St. 6-22-

THE WEATHER.

OFFICIAL FORECASTS.

For Fort Wayne and vicinity: Cloudy tonight and Tuesday; warmer Tuesday. Lowest temperature tonight, about freezing.

For Indiana: Generally fair tonight and Tuesday; warmer Tuesday.

For Ohio: Partly cloudy tonight and Tuesday; somewhat warmer Tuesday.

For Lower Michigan: Unsettled, with local snows tonight or Tuesday; somewhat warmer Tuesday and in northeast portion tonight.

WEATHER CONDITIONS.

A moderate cold wave covers the St. Lawrence valley and New England this morning, from which section some zero temperatures are reported. From the northwest no zero weather is reported. An extensive low pressue area which is sptading southeastward from the British northwest is giving warmer weather throughout the central and northwestern states.

While cloudy weather prevails this morning over much of the country, the precipitation during the last twenty-four hours has mostly been confined to the Pacific coast states and to southern Texas where rains have been general.

Cloudy weather is indicated for this section for tonight and Tuesday. Moderately warm weather will continue for the next two or three days. The temperature will not be much below freezing tonight and warmer weather is indicated for Tuesday.

W. S. PALMER,
Local Forecaster.

CONTAGIOUS DISEASE.

Charles Briant, aged 9 years, 919 Savilla avenue—scarlet fever.

In the Monroe home, 719 Dayton avenue—scarlet fever.

WANTED—Orders for the wonderful Kitchen Bath and Sink Combination, on display at Edmunds, Calhoun Street.

FOR RENT.

HOUSES.

FOR RENT—Modern six-room house, west end. Phones 97 and 348. 31-3t

FOR RENT—Six-room house near Knitting mills and Nickel Plate. Phone 1612 red. 2-2t

FOR RENT—House 215 Garden street, five rooms and bath, gas and electric lights; $16 per month. Apply 1336 West Washington street. 11-24-tf

FOR RENT—Handsome home, eight rooms, fully modern; barn; 916 Lake avenue; reduced rent, $25; no objection to tenant subletting a room. Phone 235. 11-23-eod-tf

FOR RENT—House 711 Edgewater avenue; seven rooms and bath; hot water heat in every room; no objection to children. Call 750 Columbia avenue. Phone 3346. 1-2-tf

FOR RENT—203 East DeWald street, modern. 2403 South Hanna street, partly modern. 1232 West Jefferson street. 816 West Jefferson street, 6 rooms. 3125 South Harrison street, 6 rooms, modern. 1221 West Berry street, 8 rooms, modern. 916 St. Mary's avenue, 5 rooms. 421 Putnam street, 6 rooms, modern. 1307 Jackson, 7 rooms, modern. 703 West Berry street, 6 rooms, modern. 211 Fourth street, 6 rooms, modern. East Pfeiffer avenue, 6 rooms. 306 East Columbia street, store room. 3008 South Webster street, 6 rooms, modern.

SCHRADER & WILSON, Main and Court, first floor. 8-28-tf

FLAT.

FOR RENT—Seven-room modern flat, with heat furnished, on Broadway. Phone 6478 or 6947 green. 12-30-tf

FOR RENT—Flat 2015 S. Webster, 6 rooms and bath; steam heated; soft water bath, janitor service; $32.50 per month. Phone 570. 11-17-tf

FOR RENT—Double compartment flat, modern except the heat; 1738 South Lafayette street; upper flat $16.00; lower flat $20.00 per month. These flats are located within five minutes' walk of the city, and central to all factories. For further information call C. D. Nolan, phones 1625 and 1653. Res., 6086. 11-28-tf

ROOMS.

FOR RENT—Three unfurnished rooms, 607 East Washington street. 4-3t

FOR RENT—Nicely furnished sleeping rooms, $1.50 per week. 321 W. Superior street. 12-7-tf

FOR RENT—Modern rooms 1½ blocks from court house, $2.00 and up per week; furnished rooms for light housekeeping, 215 West Berry street. 12-26-tf

FOR RENT—Four rooms, suitable for light housekeeping, 134 West Leith street. Inquire at 131 West Woodland avenue. 4-2t

Public Accountant.

Audits, investigations and systems. A. C. McCoy. 301 Shoaff Bldg. Phone 3573.

LOST AND FOUND.

LOST—Lady's gold watch, monogram on front, "A. M." Return to Prof Miles; reward. 4-3t

LOST—Lady's gold watch yesterday in downtown district or on West Superior street; reward. Return to Sentinel. 2-3t

LOST—On Calhoun street, between Suttenfield and Wayne, lady's watch with pin attached, With "E" engraved. Call Phone 615 or 6009; reward.

ADVENTURES OF JOHNNY MOUSE.

REAL ESTATE.

A HAPPY NEW YEAR
Will be yours in a home of your own. It is a happiness in which all the family will join.
City and Suburban Building Co.
Designers and Builders of Modern Homes.
Second Floor Shoaff Building.

START THE NEW YEAR RIGHT
During 1915 you will be proud of the result if you give all of your insurance and realty transactions, including rentals and investments of all kinds, into the hands of MONROE W. FITCH & SONS, at Farm, City Property and Insurance Headquarters. Phone Bell 371, 373. Home 1360, 1361, and residence 1746. They also have money to loan on farms at their ground floor office, opposite Postoffice.

FOR SALE.

HOMES.

FOR SALE—Partly modern cottage house, south side, $3,250.
W. E. DOUD,
2nd floor Shoaff Bldg. 6-6-tf

FOR SALE—Building site in west end, in rear of corner lot; price right. John M. Evans, 26 Bank block. Phone 615.

FOR SALE—5-room house, St. Mary's avenue, oak finish, bath, roughed in; lights and water; $2,200.
W. E. DOUD,
2nd floor Shoaff Bldg. 6-6-tf

FOR SALE—7-room thoroughly modern house, W. Wayne street; soft water bath, good barn. A bargain at $5,000.
W. E. DOUD,
2nd floor Shoaff Bldg. 6-6-tf

FOR SALE—New 6-room house, Crescent avenue, thoroughly modern; oak finish and hardwood floors; $4,100; payment plan.
W. E. DOUD,
2nd floor Shoaff Bldg. 6-6-tf

FOR SALE—Good 7-room house, lights, bath and furnace, soft water bath; south side, three squares from Calhoun street, $3,300.
W. E. DOUD,
2nd floor Shoaff Bldg. 6-6-tf

FOR SALE—New 6-room house, Oliver street, ½ square from Pontiac street car line; lights, bath and furnace; payment plan.
W. E. DOUD,
2nd floor Shoaff Bldg. 6-6-tf

FOR SALE—Eight-room strictly modern home on South Hanna street, direct from owner; no commission to pay; large lot, all finest in shed; laundry in cellar, soft water bath; will take lot in part payment. Address 2938, Hanna street. 12-8-tf

LOTS.

FOR SALE—Excellent building lots, southeast, payment plan.
W. E. DOUD,
2nd floor Shoaff Bldg. 6-6-tf

FARMS.

FOR SALE—Central Michigan farms, fruit, grain or stock. Write for free list. Phillip Lippert, Stanton, Mich. 2-6t

FOR SALE—160-acre farm near Huntertown; fine 7-room house, elegant bank barn, two flowing springs, good fences and well tiled. Address Joe Trempel, 119 West Pontiac street. 1-2-tf

HOUSEHOLD GOODS.

FOR SALE—Two home-made comforts. Call 1153 black. 4-2t

FOR SALE—All kinds household goods. Room 5, Seidel block, 718 Calhoun street. Phone 1773. 12-12-tf

FOR SALE—New and second-hand furniture on installment plan; rare bargains. Inquire 1221 Calhoun street. Phone 635, Fort Wayne Credit Co. 10-28-tf

MISCELLANEOUS.

FOR SALE—Floor cases, desks, safes, scales, trucks, coffee mills, etc. New Goods. G. E. BURSLEY & CO. 5-24-tf

FOR SALE—75 pairs skates from Pfeiffer fire, new, but damaged by water; 25c pair. L. J. Libbing & Co., 205 East Main. 10-20-tf

RUBBER STAMPS.

WAYNE STAMP CO., 16 Arcade Bldg. Seals, stencils, trade checks. 9-29-1yr

AUTOMOBILES AND MOTORCYLES.

AUTO, fire and liability insurance. I. H. Shorey, 628 Calhoun. Phone 376. 11-12-tf

A WARNING.

He—But my dear, I can't give you a cent today. I'm strapped.

She—Well, you'll be worse than strapped if you keep running around spending all your money. You'll be chained to an armchair, that's what you'll be!

Engineers have pronounced practical the scheme of building a bridge connecting the island of Ceylon with the mainland. The distance is twenty-one miles and the foundation will be a rocky reef known as Adam's bridge.

Louis Dalski, a rancher of McKenzie county, North Dakota, uses an automobile to herd his cattle. He finds that his automobile enables him to cover as much ground as could be covered by two men on horses.

H. L. Van Meter
Over Old National Bank.
Alley corner on west side Calhoun street, 20x140. A good investment.
Eight-room modern house, West Berry street, a real bargain.
Central business property paying 7 per cent.
Phone 227.

KLOMP & BIEBER
A bargain—10 acres near Driving Park, on paved road.
Good farms that are money makers.
We have them, all sizes, and in all locations. Prices per acre, $75.00 to $260. Suburban tracts, City Property, new and modern, on small cash payments down. Phone 2974. Room 19, Swinney Block.

IN THE HEART
Of the business district. We have some very attractive propositions to offer of selected business property.
Also some rare holdings in suburban tracts and farms. See us soon for real estate bargains.
PFEIFFER & DIXON
Room 12, Swinney Block.

B. F. Rousseau
Interurban properties, 4 acres, 7 acres, 10 acres, exceptionally desirable with nice buildings. Some very nice small farm propositions to exchange for your city property.
Room 426 Shoaff Building. Office Phone 3082. Residence, 7286

UNREDEEMED MANDOLINS, GUITARS, CORNETS, GUNS AND PISTOLS AT YOUR OWN PRICE.
Wartell, The Jeweler
928 CALHOUN.

There were more than 2,500 battles and skirmishes during the civil war.

PONTO THE PURP

FORT WAYNE and NORTHERN INDIANA TRACTION CO.
SAFETY FIRST

Effective Dec. 20, 1914.

West-Bound Trains Leave	
5:30 A.M	2:00 P.M
7:10 A.M*	4:00 P.M
8:00 A.M	5:30 P.M*
9:10 A.M*	6:35 P.M
10:30 A.M	8:30 P.M
12:00 A.M	11:05 P.M†
1:10 P.M*	

South-Bound Trains Leave	
6:00 A.M	2:00 P.M*
7:00 A.M	3:00 P.M
8:00 A.M	4:00 P.M*
9:00 A.M	5:00 P.M
10:00 A.M*	6:00 P.M*
11:00 A.M	8:00 P.M*
1:00 P.M	10:00 P.M*
	11:00 P.M

Trains leaving here at 7:10 A. M., 9:10 A. M., 1:10 P. M. and 5:30 P. M. make connection at Peru for Indianapolis.

South-bound train, 7:00 A. M., daily except Sunday.

South-bound train, 6:00 A. M., makes local stops between Fort Wayne and Bluffton. Sundays only.

South-bound train, 8:00 A. M., Sundays only.

*Limited Trains.
†To Huntington Only.

Phone 218. J. F. [illegible], Agent.

BUB—HE'S ALWAYS TO BLAME

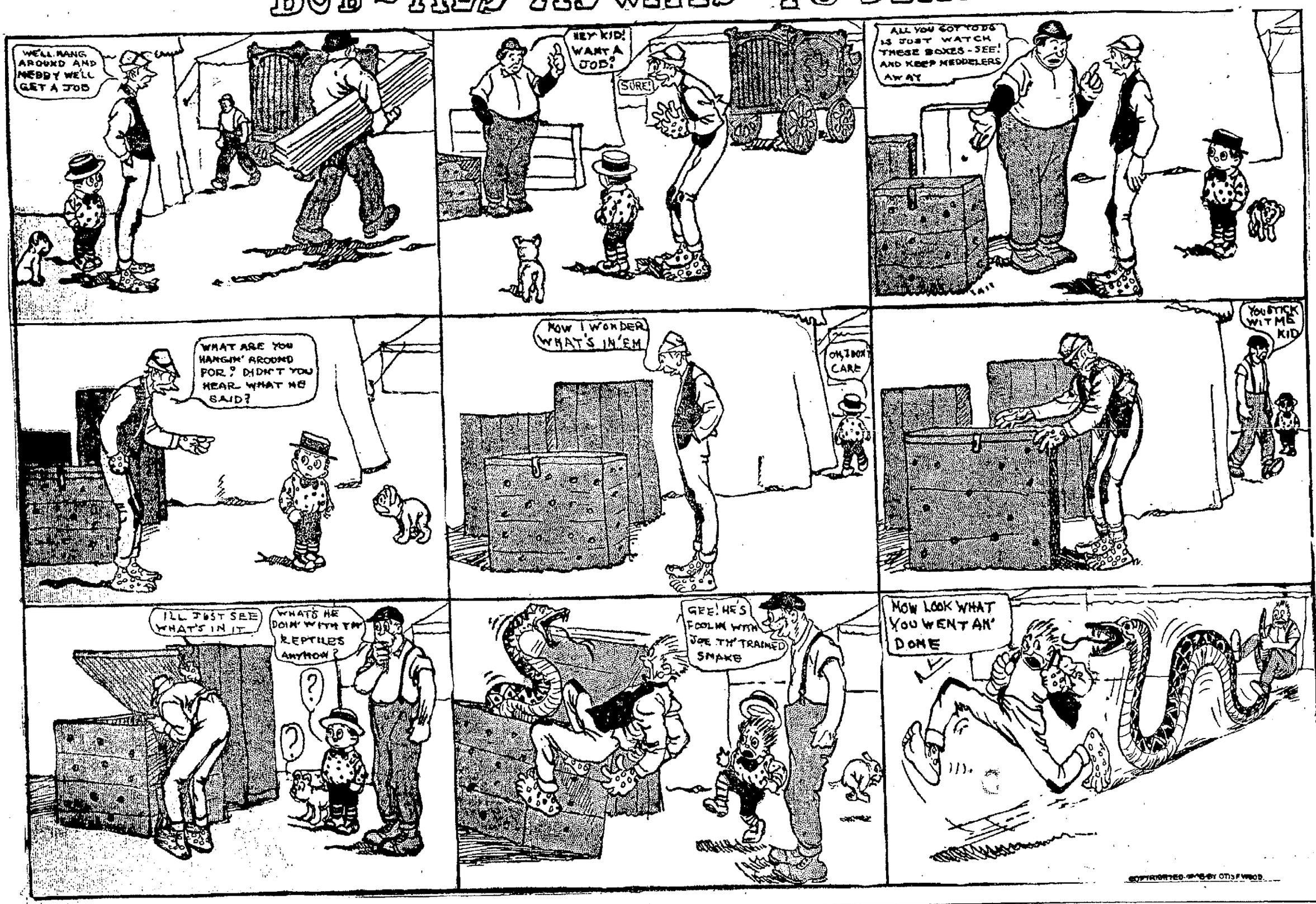

QUEST FOR WIFE LEADS TO BASTILE

Charles Wasson Comes from Chicago to Find Runaway Spouse.

Charles Wasson, a Polish man, came down from Chicago Saturday to search Fort Wayne for his runaway wife. His quest for the deserter has been interrupted, for Wasson is in jail with $10 and costs tacked against him for disorderly conduct. With his brother-in-law, Walter Dowski, of Hayden street, he got on a ripping souse in a saloon at Ohio and Hayden streets, Saturday night, and the two were arrested by Officer Fry. During a melee that grew out of the souse Dowski was thrown out of the saloon and a large window in the front of the place was broken. The trouble started when the barkeep refused to sell Dowski any more to drink. A free lunch fork that had been used as a weapon was introduced in evidence, but failed of identification. Its tines were twisted and tangled in a fashion that indicated someone had tried to puncture somebody or something with it. Both men were fined $10 and costs each, but Dowski's wife was on hand with money enough to pay her husband out.

Tried to Break Up Dance.

George Jackson and Harry Wilson got drunk and invaded a dance in Dehm's hall Saturday night. They became disorderly and were arrested by Officer Klintz. Both pleaded guilty to drunk charges and each went to jail in default of $1 and costs.

Other City Court Cases.

George Webb was drunk on the street early Sunday morning and butted into the conversation of two men and two women. Officer Coulter pinched him and Judge Kerr sent him to jail for eleven days.

Tony Dinklager acquired a fine invoice of mixed drinks Saturday night, missed the last car and started afoot for the farm in Jackson township, where he is employed. The drinks performed badly and instead of journeying eastward as he thought, Tony wound up at the north entrance of St. Joseph hospital on West Main street, where he went to sleep. He was allowed to go.

Warren A. Wade was the booking name given by a man Detective Sergeant Pappert arrested and charged with drunkenness. At the Wabash depot, where he wa sabout to leave the city when arrested, he gave the name of Wright, but he also has been known as Harry Moore. Papers on him indicated his name to be Wade. He was continued until Jan. 9 under $200 bond. He will be investigated.

George Daugherty was charged with drunkenness and continued for a week, going to jail under $25 bond. He called at the station and asked to be locked up and requested Judge Kerr to send him to jail to keep him away from drink. He is on the verge of delirium tremens.

Morris Martin, of East Berry street, was arrested at the request of members of his family. He had been fighting with his brother. Judge Kerr continued his case on his own recognizance for thirty days to see how he performs.

Harry Overley with truth pleaded that this was his first appearance this year, though Judge Kerr, forgetful that 1915 is almost four days gone, tried to show four previous appearances for the past twelve-month. Overley insisted and advised a consultation of the calendar, whereupon he was released, after announcing that he would cut out drink.

After having the case under advisement since Saturday, Judge Kerr announced that he would fine Robert Jeffries $1 and costs for assault and battery on Robert Hays, whom the defendant had beaten with an iron poker. An appeal was taken.

Outbursts of Everett True

BY CONDO.

CONFESSED ROBBERY HERE.

Before he was taken back to Lima, O., to answer a charge of grand larceny, Everitt Long, aged 25, confessed to Chief of Police Lenz that in June, 1913, he had stolen a gold watch and $26 cash from Louis Brudi, near New Haven, by whom he had been employed after his release from the state school for feeble-minded here. He disappeared and had not been seen hereabouts until his arrest in Fort Wayne for stealing a diamond ring from a guest in the Cadillac hotel at Lima, where he was employed as a clerk. Long had wrenched the diamond from its setting and sold it to a Lima pawnbroker for $5. He came to Fort Wayne and was arrested on a Lima car by Detective Sergeant Walter Immel. Lima officers took him back to that city. The stolen diamond was valued at $100.

LODGINGS FOR 7,542.

Records kept at police headquarters show that during the months of January, February, March, April, October, November and December, 1914, lodgings were given to 7,542 wanderers in the "bum room" at the station. From April 23 to October 12, the warm season, no one sought shelter at headquarters. The one night record was broken December 19 last, when eighty-three were lodged.

CYRIL KEIGHTLEY AND IRENE FENWICK, IN "THE SONG OF SONGS."

New York, Jan. 2.—Even the most hardened Broadwayites gasped at some of the lines in "The Song of Songs," a play written by Edward Sheldon, and named after Hermann Sudermann's novel.

It would hardly be fair to Sudermann to call the play a dramatization of the book. The scenes are laid in New York, Atlantic City and other places far removed from the German surroundings and atmosphere in which Sudermann's Lily, and her lovers worked out their destinies. Also the play necessarily includes only a few chapters from Lily's career and thus becomes a group of vivid episodes, rather than a remarkable piece of character-drawing.

Irene Fenwick plays the leading role, and A. H. Woods has provided a fine supporting cast, including John Mason, Dorothy Donnelly, Thos. A. Wise, Cyril Keightley and Forrest Winant.

The startling utterances occur in a cabaret scene, where Lily is induced to drink too much, in order that her worthlessness and depravity may be revealed to her latest and most youthful suitor. It seems likely that several speeches will be modified—there are many people who like the kind of entertainment Sheldon has provided, but even they draw a line.

* * *

At the Princess a worthy idea has failed to provide a stage success. The big feature of a bill of playlets which will soon close at the "Theater of Thrills" is a blood-curdling offering called "Across the Border," which depicts the horrors of war most realistically, and cries in all its lines for peace. It is powerful, but it is a sermon and it is terribly unpleasant, and folks do not like to be harrowed up after dinner. So, the Princess is soon to offer some new thrillers, which thrill more cheerfully.

"The Bandbox," fourth and latest of "little theaters," has opened an excellent comedy by Jerome K. Jerome, called "Poor Little Thing." In the company, which is called "The New York Play Actors," are such competent people as Janet Dunbar, Beverly Sitgreaves and Eric Blind. New York seems to like the intimacy and charm of these tiny playhouses.

KENDALLVILLE PAIR ELOPES.

Hillsdale, Mich., Jan. 4.—George L. Isbell and Miss Nina Mae Van Lear, of Kendallville, Ind., eloped to this city and were married by Rev. Louis DeLamater at the Methodist Episcopal parsonage.

Prescriptions Compounded
Accurately, promptly and of pure, fresh drugs only.
D. & N. PHARMACY
Reliable Cut Rate Drug Store at the Transfer Corner.

PUBLIC SCHOOLS OF CITY RE-OPEN MONDAY

Prof. C. T. Lane Resumes His Duties Following Four Weeks' Rest.

All the public schools of the city reopened Monday morning following the Christmas vacation with regular work and Prof. J. N. Study, city school superintendent, reports that only two teachers were absent Monday morning, which is rather remarkable as in former years it was a task to find enough substitutes to fill the vacancies of teachers who did not report for work after the Christmas holidays.

Prof. Chester T. Lane, principal of the Fort Wayne high and manual training school, resumed his duties at the high school building Monday after a four weeks' rest on account of ill health. He states that he is feeling some better and that after a few days' work thinks that he will be feeling fine.

Teachers at the high school as well as in the grade schools are beginning to prepare for the final tests which will be given before the close of the first semester. The semester closes January 29 and the second term will open the first week in February.

CLEWS IN DYNAMITING CASE.

State Fish Marshal Aids Sheriff at Hymera.

Sullivan, Ind., Jan. 4.—With the aid of a special detective from the state fire marshal's office, the Sullivan county authorities are working on clews which they believe will result in the arrest of the person or persons guilty of the dynamiting of the saloon of Walker Wilson, of Hymera, which caused a property damage of between $7,000 and $8,000 in the business section of Hymera. Garrett Fox, of Indianapolis, in company with Ed Kelley, sheriff, and Orville Hale, deputy, went to Hymera to investigate the case.

Sheriff Kelley spent Monday in Hymera in consultation with James Barnet, fire chief, and although some clews were obtained, it was thought best to consult with the state official before making any moves. Hymera business men are putting in new plate glass fronts in the damaged buildings. Although all the buildings were covered by fire insurance, it is unlikely that they will get their insurance because of the dynamiting.

DEED IS SET ASIDE.

Judge Holds Three Doors of Court House Are Not Three Places

Paris, Ill., Jan. 4.—Holding that the three doors of the court house are not three places in the county, Judge Kimbrough yesterday set aside the deed in the circuit court in the case of John McDaniel vs. Nicholas Wetzel. This establishes a precedent in Edgar county, since it always has been the custom of attorneys and other persons to nail three notices, one on each of the three doors of the court house.

Two years ago a judgment of $280 was obtained by Seemer Freeman, in the circuit court, against John McDaniel. The latter refused to pay the claim and his property was seized by the sheriff. It was advertised for sale and, although valued at $4,000, brought only $300, Wetzel being the purchaser. McDaniel fought the case to the supreme court, which finally held that the posting of notices was not sufficient and that the price paid by Wetzel was "grossly inadequate." The case was remanded for a new trial and was heard yesterday by Judge Kimbrough.

OLD TRUSTEE MAKES FINAL SETTLEMENT

Henry E. Branning, retiring trustee, turned over to H. P. Scherer, the new trustee of Wayne township, Monday, a total of $29,307.72, as follows:

Township fund	$14,858.12
Road fund	2,650.19
Special school fund	2,312.84
Tuition fund	7,504.77
Dog fund	1,801.80
Total to be turned over	$29,307.72
Total of balances and receipts for year	$69,781.77
Total expenditures for year	40,474.05
Balance on hand	$29,307.72

During Mr. Branning's term of office he has built new school buildings in the following districts: No. 1, 5, 6 and 7. The new school building in district 5 was built this summer at a cost of about $8,000. The retiring trustee also has improved many township roads, besides constructing a number of new roads.

Mr. Branning has also purchased a dredge machine with which the township gets its own gravel out of the river and creeks.

MONEY

Why don't you make some by making your chickens lay. Eggs are 40c per dozen now.

Call us up and let us tell you how to make your hens lay.

Our Scratch Feed and Laying mash fed with a box of our Clover Bloom will make your chickens lay or bust. Order a sack today, while you think of it. We deliver to all parts of the city.

And remember:

If Bash's Feed won't make your chickens lay, they must be roosters.

S. BASH & CO.

PA'S IMPORTED SON-IN-LAW

PEOPLES TRUST CO. IN ANNUAL MEETING

Stockholders Elect Officers and Directors for the Ensuing Year.

Officers and directors were elected for the ensuing year at a meeting of the stockholders of the Peoples Trust and Savings company, which was held Monday evening in the building owned by the company at 913-915 Calhoun street.

P. J. McDonald, secretary of the company, made a report of the business affairs of the company for the year 1914.

The following directors were elected by the stockholders:

James M. McKay, William F. Moellering, M. C. MacDougal, August E. C. Becker, Henry Beadell, William Stephan, William Kaough, Robert W. T. DeWald, John Morris, P. J. McDonald, William P. Breen and Frank M. Randall. Mr. Randall is the well known city civil engineer, and succeeds Mr. Bernard Fitzpatrick the late master mechanic of the Pennsylvania company, whose chair in the director's room has been appropriately draped in mourning.

Following the meeting of the stockholders, the board of directors met in regular session and elected the following officers: William P. Breen, president; Robert W. T. DeWald, first vice-president; James M. McKay, second vice-president; Patrick J. McDonald, secretary and treasurer. Auditing committee—August E. C. Becker, William Stephan, John Morris. Executive committee—William F. Moellering, James M. McKay, Robert W. T. DeWald, Henry Beadell, Patrick J. McDonald, William P. Breen.

STATEMENT FROM COUNCILMAN MILLS.

To the Editor of The Sentinel:

I want to correct the statement made in the Sunday morning paper by Mr. Singrey, in which he claims that I have made a request for a stronger light at the entrance of Foster park This statement is absolutely untrue, as I have at no time asked Mr. Singrey or the board of works to even install a lamp at this place. The other members of the board, I am sure, will bear me out in this statement. However, I did ask for an arc lamp at the extreme south end of Broadway and Mr. Singrey agreed with me that it was very necessary on account of the narrow road at this place and the high embankment. I explained to Mr. Singrey last September that it would be much cheaper to install a lamp here than have the city pay a damage suit for an accident at this place. What Mr. Singrey's object was in making the above statement is more than I can understand. I am pleased to say, even though I am a minority member in the council, so far all the city boards and the other appointive officers have given me the same consideration as any other member of the council, until a few weeks ago, when Mr. Singrey, in a fit of anger, lost his temper and told me I had been bothering the board of works too much and would not give them any rest about the improvements in the Sixth ward (and some other things, too.) However, I have just learned through Mr. Wessel, after a whole year's work, that the board had given instructions to install an arc lamp at the corner of Pauline avenue and Taylor, on Organ, between Broadway and Beaver, on Rudisill at Webster street, and on the corner of South Wayne and Organ.

Mr. Singrey seemed to be of the opinion that he has given the Sixth ward more now than they were entitled to, yet there are still some improvements, such as opening of Beaver avenue and the elevation under the Pennsylvania tracks at Garden street, for which the people have paid their money and are getting no benefit, besides many others we have asked for, also new ones that must come this year, and if Mr. Singrey will take care of them as they should be it will not be necessary for the people or myself to bother him, but he should either give a definite promise or a reasonable excuse why he cannot take care of us.

Yours truly,
J. B. MILLS,

Fort Wayne, Ind., Jan. 5, 1915.

J. G. Harner, assistant at the Fort Wayne navy recruiting station, has gone to New York city, where on Wednesday he will be awarded a gold medal for bravery in the recent trouble at Vera Cruz.

Those who have tasted that savory dish, Finnan haddie, know little of its origin. Its correct name is Findon haddock, derived from the Scotch village of Findon, lying on the seat coast, some six miles south of Aberdeen.

White Fruit House Bulletin

We Deliver to All Parts of the City.

PHONE ORDERS GIVEN PROMPT ATTENTION

Home Phones 442 1795. Bell Phone 750.

LARGE SHIPMENT SMOKED AND WINTER-CAUGHT FISH.

Lake Erie Gray Bass, lb. 6c
Ringland Perch, lb. 9c
Pickerel Jacks, lb. 9c
Smoked White Fish, lb. 17c
Smoked Finnan Haddies, lb. 16c
Yarmouth Bloaters, each 3c
Skinned Boneless Herring, lb. 18c
Smoked Red Salmon, lb. 30c
Smoked Iceland Halibut, lb. 30c
Irish Mackerel, nice and fat, each 10c
Norwegian Mackerel, each 5c
Boneless Cod-Fish, Brick 12c
Shredded Cod-Fish, package 10c
Standard Oysters, for stewing, can 22c
Extra Selects, for frying, can 27c
Fresh Candled Storage Eggs, dozen 27c
Lincoln Butterine, lb. 15c

WE GIVE S. & H. TRADING STAMPS.

Acid Stomachs Are Dangerous

Common Sense Advice by a Distinguished Specialist.

"Acid" stomachs are dangerous because acid irritates and inflames the delicate lining of the stomach, thus hindering and preventing the proper action of the stomach and leading to probably nine-tenths of the cases of stomach trouble from which people suffer. Ordinary medicines and medicinal treatments are useless in such cases, for they leave the source of the trouble, the acid in the stomach, as dangerous as ever. The acid must be neutralized, and its formation prevented, and the best thing for this purpose is a teaspoonful of bisurated magnesia, a simple antacid, taken in a little warm or cold water after eating, which not only neutralizes the acid but also prevents the fermentation from which acidity is developed. Foods which ordinarily cause distress may be eaten with impunity if the meal is followed with a little bisurated magnesia, which can be obtained from any druggist, and should always be kept handy.

HEINY'S MARCO GROCERY

1418 Calhoun Street. Home Phones 482 and 461; Bell Phone, 603.
1241 Wells Street. Home Phones, 1420 and 1421.

Extra Bargains for Wednesday

German Sauer Kraut, 8c quart; 2 quarts for 15c
Bulk Peanut Butter, very best, at lb. 11c
Swift's Butterine, 20c grade, 2 lbs. for 35c
Pure Comb Honey, very best, at lb. 17c
Pure Buckwheat Flour, 5-lb. sack, 22c; 10-lb. sack 39c
Table Syrup, Kara Brand, gallon can 39c
Poultry Food, best quality, in 50-lb. sack 95c
Gold Medal Flour, small sack, 79c; large sack $1.57
Turtle Flour, small sack, 73c; large sack $1.45
Silver Dust Flour, small sack, 80c; large sack $1.60
Good Fresh Roasted Coffee, 2 lbs. for 25c
Golden Rio Coffee, 17c lb.; 3 lbs. for 50c
Holiday Brand Macaroni and Spaghetti, long; 10c size packages, sell 3 for 25c

Milk, 10c cans, 2 for 15c.
Hominy, 10c cans, 2 for 15c.
Corn, 10c cans, 2 for 15c.
Peeled Peaches for Pies, 10c a can.
Moss Ross Baked Beans in Tomato Sauce, 3 cans for 25c.
Sweet Heart Toilet Soap, 5c cakes, 3 for 11c.
Tom Carpet Brooms, regular 40c, sale 35c each.
Canvass Gloves, 3 pair for 25c.
Matches, 5c boxes, 3 for 10c.
Arbuckles Pure Vanilla Extract, 25c size bottle for 19c.
Hershey's Cocoa, 1-2 pound can, 15c.
Marco Baking Powder, 25c size pound can, 19c.
Corn Flakes, large package, 5c.
Good Potatoes, 15c peck.
Dry Yellow Onions, 20c a peck.
Cranberries, 2 pounds for 15c.
Kalamazoo Clery, 10c bunch.
Dandy Davis Apples, 25c peck.
Naval Oranges, 20c and 30c a dozen.
Seeded Raisins, 10c a pound.
Cleaned Currants, 10c a pound.
Seedless Raisins, 10c a pound.
Nice Prunes, 10c a pound.

WILL MEET HERE.

Program for Northern Indiana Military Service Institute.

A meeting of the Northern Indiana Military Service institute will be held here on January 17 at the armory of company D.

An interesting program has been prepared consisting of papers by Major Frank B. Humphries, Angola; Major Orville B. Kilmer, Warsaw; Captain Guy J. Shaughniss, Angola, and Captain Carl F. Beyer, Warsaw.

The committee in charge of the meeting is composed of the following: Captain George L. Sharp and Captain Will Cleary, of this city. The meeting will be the first gathering of the organization since November.

Harmony Lodge No. 19, I. O. O. F.

All brothers are requested to attend the funeral of Brother H. J. Longley on Wednesday afternoon at 2:30 p. m., at the residence, 1713 West Fourth street, corner of Fourth and Runion.

R. BISHOP, N. G.
C. R. NEFF, Recording Secretary.

FOR 1915 HAVE SCHUBERT'S take care of all your cleaning, dyeing and accordeon pleating—you will have no cause for regrets. 229 W. Main. Phone 1942.

AGAIN SUFFERS BROKEN ARM.

Misfortune Follows Misfortune for Miss Esther Bowers.

Miss Esther Bowers, daughter of Ben Bowers, of the Home Telephone company, fell on the ice on Van Buren street, near Jefferson, Monday afternoon and suffered a fracture of the left arm. She was taken to St. Joseph's hospital, where she was attended by Dr. Miles F. Porter, jr. Much sympathy is expressed for the young lady, as this is the second time she has suffered a broken arm in nine weeks.

HEARS OF F. BOHNKE'S DEATH.

C. F. W. Meyer, director of the Fort Wayne Conservatory of Music, received word from Decatur Tuesday morning stating that Fred Bohnke, a retired farmer, had died. Mr. Bohnke was well known to many Fort Wayne people and was also a neighbor to Prof. Meyer when they still resided in Germany.

NOTICE.

The annual meeting of the Allen County Farmers' Mutual Horse Insurance association will be held in the assembly room of the court house Saturday, Jan. 9, at 1 o'clock p. m.

5 3t FRANK FOIRSON, Secretary.

Seavey's Special Skate Sale is now on. 12-22-tf

The rotary drilling system that has been successfully employed in American oil fields has been introduced into the Caucasus.

PHONES HOME 1800-1801 1820 BELL 462 BROWN

CENTRAL GROCERY

119 W. WAYNE STREET FT. WAYNE INDIANA

I. FREIBURGER-CO.

TANGERINES, SUGAR, FLOUR, OYSTERS —SPECIALS

California Tangerines, (Glove Oranges), extra Sweet, Juicy, Thin Skin and good size; regularly sell 25c or 30c, will run these as long as they last, 10c doz., or 95c per box of 190. These are sound and will keep—Surely a snap.

Pure Cane Granulated Sugar, 5½c lb.; 25-lb. Cloth Sack, $1.35.
Soft White or Light Brown Sugar, 5c per lb.
Smooth Pulverized or Crystal Cube Sugar, 6½c lb.
Oysters, Solid Pack, Bulk Selects, 38c qt.
Best Crisp Crackers, 7c lb.; Bleached Celery, 10c bunch.
Use Golden Anchor Flour—will be higher—78c ⅛ bbl.; $1.50 ¼ bbl.
Central Banking Powder, guaranteed, 10c lb. can.
Tomatoes, Indiana, Solid Pack, large cans, 90c doz.
Peas, Extra Tender, Fresh Packed, Early June, 90c doz.
Corn, Sweet—We guarantee all Canned Goods—90c doz.
Special—Asparagus Tips, White, regular 30c size, 22c.
Choice Fresh Churned Country Butter, 30c lb.
Our Own Roast Coffee, 15c per lb.

McKenzie's Buckwheat and Pancake Flour, 3 sacks 25c.
Syrup, gallon cans, 38c each.
Milk, 6-5c cans, 25c; 45c dozen.
Milk, 3-10c cans 25c or 90c dozen.
Finest N. Y. Cream Cheese, 22c lb.
Wisconsin Brick or Limburger Cheese, 20c lb.; Best Swiss, 24c lb.
Reg. Hams, 8 to 10-lbs each, 17c lb.
Large fat Mackerel, 3 for 25c.
A good 4-sewed Broom, 25c.
New California Prunes and Peaches, 10c lb or 3 lbs 25c.
Best Japan Rice, 6c lb.
Shelled Pop Corn, extra dry, the kind that will pop, 5c lb.
Corn Flakes, 4-10c pkgs., 25c.
Lye, large cans, 4 for 25c.
Globe or Gloss Soap, 8 for 25c.
Fels or P. & G. Naptha, Rub-No-More, Easy Task, Kirk's Flake White or American Family, Sunny Monday, Galvanic, 20-Mule Team Borax Soap, 6 for 25c.
Ivory, Fairy, Grandpa's Tar or Pummo Soap, 6 for 25c.

Telephone your order. Delivery to all parts of the city.
Vegetables and Fruits a Specialty. Three Home Phones 1800, 1801, 1820. Bell Phone 462 Brown.

THE Editor of a New Thought Journal being asked to give a remedy for Itching and Bleeding Piles, replied: "The remedy is a reconciliation of all thoughts in the Infinite Kindness and Goodness."

It is evident to anyone who has ever had them that the gentleman (or was it a lady?) never had a case of Piles.

This is one of those afflictions which need the Grace of God PLUS treatment, such as can be had at the FORT WAYNE RECTAL HOSPITAL; as many persons living in Fort Wayne and surrounding cities, who have been cured by treatment had there are willing to testify.

W. F. SCHRADER, M. D.
Schmitz Block, 4th Floor. Telephone 3678.